Beating the Heat
Washington plays on summer days, forgets discomfort.—See Pictures on Page 7.

The Washington Post

The Weather
Today—Generally fair, slightly cooler.
Tomorrow—Generally fair.
Yesterday—High 90, Low 72.
Details on Page 17.

NO. 21,949 | Entered as Second-Class Matter, Postoffice, Washington, D. C. | WASHINGTON: MONDAY, JULY 20, 1936 | **** | Copyright, 1936, By The Washington Post. | THREE CENTS

Lemke Backs Age Pensions, Bids for Vote Of the OARP

Would Sign Any Fair Bill, Candidate Says at Townsend Rally.

Assails New Deal, Praises Huey Long

15,000 Hear Dakotan; Gov. Davey, of Ohio, Visits Townsend.

By Felix Bruner.
A Staff Correspondent

Cleveland, Ohio, July 19.—William Lemke, candidate for President on the proposed Union Party ticket, made a bid for the support of the followers of Dr. Francis E. Townsend, old-age pension advocate, here today by announcing he would support "an old-age revolving pension."

Speaking out of doors to 15,000 people, Lemke told the crowd that they could not be for the Roosevelt Administration and for the Townsend plan at the same time. He added an appeal to the followers of the late Huey P. Long who have joined with the Townsend movement. He declared Long was the "greatest Democrat this country has produced in 100 years."

Lemke proposed a new scheme for financing the $200-per-month pensions proposed by the Townsend group. He suggested the public debt be retired by the issuance of new currency and that the interest thus saved—which he estimated at $1,000,000,000 a year—be used for old-age pensions.

"The Townsend organization has arrested and challenged the attention of the whole world," he said. "I am proud to come here to publicly testify to the high character and purpose of your great leader and your great organization. I stand four square with him in the great fight he is making for our citizens and our country.

Would Sign Bill.

"I am 100 per cent for an old-age revolving pension. The details of such legislation must, of course, be worked out by your organization and Congress. As President I will sign any bill that Congress enacts which will give an honest and fair compensation to old people who have helped to create the wealth of this Nation."

He referred to the Administration social security act as "sham legislation" intended to cheat and deceive members of the Townsend organization.

It was observed that, while Lemke supported "an old-age revolving pension," he did not state directly that he would support the Townsend plan. The Rev. Charles E. Coughlin, Lemke's political sponsor, once called the plan "economic nonsense."

Referring again to the late Senator Long, the Union Party candidate adopted and expanded the Senator's slogan. Lemke made it "every man a king, and every woman a queen."

"National Lunacy"

Lemke said the only explanation of what he termed the fallacy that there is too much abundance in this country can be explained on no other ground than that of "national lunacy."

"We no longer have representative government," he shouted. "Congress no longer makes the laws. They are made by a 'brainless trust,' made up of people who could not be elected to Congress."

Lemke said $16,000,000,000 spent for relief would not make a single person self-supporting.

"We have inflated with bonds," he said. "Your children and grandchildren will have to pay a hundred billion dollars as a result."

He charged that the Administration and the Republicans "ganged up" on the people when they defeated the Frazier-Lemke bill under which would have been issued $3,000,000,000 in currency backed by farm mortgages.

"They used the parrot-like word 'inflation,'" he said. "That is a word that is used by people who do not know the answer."

Lemke held up a Federal Reserve note and declared that four billion

Continued on Page 2, Column 5.

Room Rented First Morning This Ad Appeared in Post

NICHOLSON ST. NW. 614—Modern, detached private home; well-furnished 2d floor room, next bath; shower; $18 mo. GE. 7438.

Ask Mrs. T. J. Hoffman, of 614 Nicholson St. N.W., how to find a tenant. She will tell you to use a Post Classified Ad. "My ad appeared in Wednesday's Post and before noon on Wednesday, I rented the room to a Post reader," said Mrs. Hoffman. All it cost Mrs. Hoffman was 72 cents. Room-hunters give Post Ads FIRST preference—because Post Ads are half a day ahead of evening papers. If you have a vacant room or apartment, call

NAtional 4200

—*the result number*

Foot of Girl-Slaying Suspect Badly Injured, Says Doctor

Witness' Tale of Man Seen Vaulting Hotel Wall Recalled.

By the United Press.

Asheville, N. C., July 19.—Mark Wollner, principal suspect in the assault-slaying of pretty Helen Clevenger, New York University honor student, has a badly bruised and bleeding left foot, county authorities revealed tonight.

Sheriff Lawrence Brown said the injury, found when Dr. H. L. Sumner, county physician, examined the 35-year-old concert violinist, was the most significant development of the day and recalled that an unidentified man ran through the lobby of the Battery Park Hotel about the time the girl was slain and leaped over a high wall to the hotel grounds.

The physician's report came as a climax to 24 hours of efforts by officers to break down the story of Wollner that he was in his room from 9 p. m. Wednesday until 8 a. m. the next morning. Miss Clevenger was slain, a coroner's jury found, shortly after 1 a. m. Thursday by a man who attacked her, slashed her face with scissors or a knife and shot her with a small bore pistol, possibly of foreign make.

The report was revealed shortly after Miss Mildred Ward, 19-year-old semi-invalid and fiancee of Wollner, was taken to the matron's quarters of the county jail for questioning.

Associated Press WIREPHOTO.
MARK WOLLNER.

Miss Ward had told officers the German-born violinist, whose American debut was made in Town Hall in New York, was at her

Continued on Page 6, Column 2.

A.F.L. Rebels Start Rayon Drive Aug. 1

Campaign to Unionize 55,000 Announced by Lewis' Allies.

Workers' Council Asks Wage, Rate Increases of Viscose Corp.

By William V. Nessly.

Determination to organize at once the 55,000 workers in the rayon industry was announced here last night after a two-day meeting of officers of the United Textile Workers of America and the Synthetic Yarn Workers Federation.

The membership drive will open August 1 and will be concentrated on plants in Virginia, West Virginia, Pennsylvania, North Carolina, Tennessee, Georgia, New York and New England, it was announced by Francis J. Gorman, vice president of the textile workers. Attending the conference here, in addition to Gorman, were William F. Kelly, also of the textile workers, and A. R. Woodward, president, and John Kabler, secretary-treasurer of the Synthetic Yarn Workers Federation.

The drive will be aimed at the various plants of the Du Pont, Tubize Chatillon, Viscose, Industrial Rayon, American Enka, American Bamberg and smaller companies, Gorman said.

Important to this one of the "newest and most prosperous industries," the decision also is significant in the entire industrial unionization dispute that now is theratening to split the ranks of organized labor. The textile workers union is a member of the Committee for Industrial Organization, John L. Lewis' group of "rebels" facing trial before the American Federation of Labor because of its undertaking to organize mass production workers on the idea of "one big union" for each industry, as opposed to the federation's policy of organization along craft lines.

To Follow Lewis Plan.

Though the announcement of the drive did not say so, the organization attempt undoubtedly will follow the industrial union plan, which also is being followed in the attempt of the Lewis group of a dozen unions to organize the huge steel industry. It was this latter drive that brought to a head the dispute between Lewis, president of the United Mine Workers, and William Green, president of the American Federation of Labor.

Gorman's announcement of the rayon unionization decision said:

"The organization drive ties in very closely with the recently announced campaign to organize woolens and worsteds.

"The objectives of this drive are penetration with the message of organization to one of the newest and most prosperous industries in this country, and, through organization, bettering the working conditions of the 55,000 workers employed in rayon and synthetic yarn."

Meeting in separate session yesterday, the viscose council of the Synthetic Yarn Workers Federation, agreed on a plan of immediate action which involves presenting to the Viscose Corporation a set of demands to cover workers in its six plants.

Adjustments Proposed.

The demands were announced as follows:

"1. Hourly and piece-work wage increases will be adjusted after an equalization of rates has taken place.

"2. A 5-cent increase on all hourly rates, and a 10 per cent increase on piece-work rates.

"3. One-week vacations with pay."

What attitude the powerful Du Pont and other rayon interests will take toward the unionizing drive was not known last night. Heads of the leading steel companies have announced they will oppose "with all our resources" the move to organize the workers in that industry.

Meanwhile, Edward F. McGrady, Assistant Secretary of Labor, was to begin today a series of delicate conferences with both factions in the A. F. of L. conflict.

Talk by Landon To Signal Start Of G.O.P. Drive

To Be Notified Thursday; Clarification of Borah's Attitude Due Soon.

The Republican Presidential campaign begins this week.

Preliminaries, groundwork, organization activities that have occupied party leaders for weeks, pass into the background now, while Gov. Alf M. Landon, the Presidential nominee, tells the Nation of his views and plans, his convictions and his hopes.

His address accepting the nomination of his party, to be delivered Thursday at Topeka, Kansas' capital, has been awaited by the country while subordinate figures carried out the essential labors preparatory to actual launching of the campaign by the nominee himself. Weeks of careful preparation of the address, marked by conferences with leaders of the party from all sections of the United States, have been completed by Gov. Landon and the address is understood to be in final form, ready for delivery.

Republicans from east and west are gathering at Topeka, where preparations are being made for 100,000 visitors, more than doubling the city's population. The city is decorated with sunflowers and bunting of the national colors. An immense parade, with 3,500 musicians, many Indians, and a "horse and buggy" section, with what is claimed to be the buggy in which Abraham Lincoln rode on a visit in Kansas in 1859, has been planned by the Topeka Chamber of Commerce and the notification committee.

Snell to Notify Him.

The ceremonies are set for Thursday, at 9 p. m., Washington time. Representative Bertrand Snell, as permanent chairman of the nominating convention, will deliver the brief address notifying Gov. Landon officially of his nomination, and the nominee will immediately follow with his presentation of the issues and the policies on which he will make his campaign.

Delivery of the address is expected to bring rapid-fire developments. It will be followed by intensive campaigning by both Gov. Landon and his running mate, Col. Frank Knox, of Chicago, as well as the host of speakers to be sent into the field by the speakers bureau of the Republican National Committee.

Democrats Also Busy.

Senator William E. Borah, of Idaho, himself an unsuccessful candidate for the Presidential nomination, is expected to announce whether he will campaign for the national ticket as soon as Gov. Landon's address is delivered. Senator Borah, while campaigning for re-election to the Senate, has declined to announce his intention toward the national ticket "until I see where we are going." He has insisted on emphasis being given certain issues, and has made it plain he is waiting to see how Gov. Landon treats those issues in his acceptance speech before he announces his own course.

But while the Republicans were taking the center of the political

Continued on Page 2, Column 3.

Fidelity Board Knew of Loan, Rhodes Asserts

Ex-Official Says U. S. Let Directors Pay Dividend 10 Days Ago.

Officials of the Fidelity Building and Loan Association knew of the transaction upon which Federal authorities base their charge that he misappropriated $13,000 of its funds, Fred B. Rhodes, former president, declared in a statement last night.

Rhodes is accused of obtaining the loan in the name of a "straw" party last November 8. Supposedly, according to the charge, it was for construction work on a land project in the Guilford subdivision, Fairfax, Va. However, district attorneys say, the amount of the loan was applied to Rhodes' personal account to meet an overdraft while he was president of the association.

Rhodes yesterday admitted the use of the "straw" party. He said:

"But this was known by bank officials, and the report of December 31 shows that a 'straw' party was acting for me. It shows I was interested in construction of those houses, and that the money was obtained to cover that overdraft—which had been created by the construction work."

Denies Misappropriation.

"There is not the slightest foundation for the charges that I misappropriated any funds," the former association head said.

He said he did not believe the District code, on which the charges against him are based, applied to building and loan associations. He said such associations were intended to aid construction work, and that is the reason he borrowed the money.

Defending the financial status of the association, of which he was president for four years prior to last March 1, Rhodes declared there was no reason for clamping it under a receivership, as the Treasury Department did Saturday.

"The Treasury Department has had its information since January," he said, "Yet it permitted the board of directors to pay a dividend to its shareholders not more than 10 days ago. If the company was able to pay out that much money, I don't think it can be declared insolvent."

Faces Arraignment.

Rhodes will be arraigned in Police Court this morning as a sequel to his arrest Saturday on the misappropriation charge, which preceded by a few hours an announcement from William Prentiss, jr., Acting Comptroller of the Currency in the Treasury Department, that the institution had been ordered to close its doors.

Bank examiners today will continue their examination of the company's books, which is expected to require about ten days.

Rhodes will appear in court with his attorney, William E. Leahy, for a preliminary hearing scheduled for 10 a. m. He will hear the charges against him repeated by a representative of the United States district attorney's office, probably Henry A. Schweinhaut, assistant U. S. district attorney, at whose request the warrant against Rhodes was issued.

Dr. Ralph W. S. Bonnett, presi-

Continued on Page 2, Column 1.

Dust Storm Buffets Cities in Mid-West, Damaging Homes

By the United Press.

Kansas City, July 19.—A severe dust storm, accompanied by a high wind, struck Kansas City tonight, shattering store windows and engulfing the city in billowing waves of silt.

The wind, estimated at 50 miles' velocity, struck from the north shortly before 10 p. m. Power lines were blown down, trees were toppled and several houses were damaged.

The storm also struck Topeka, blowing down trees and signboards.

Storm Strikes Omaha.

Omaha, Nebr., July 19 (U.P.).—Damage estimated at thousands of dollars was done by a combination wind and dust storm that reached a top velocity of 84 miles per hour here tonight.

The temperature in Omaha dropped from 100 degrees to 66 degrees within 15 minutes. Rain that accompanied the storm measured .19 inch. Damage here and at Council Bluffs, Iowa, directly across the Missouri River, was confided chiefly to broken windows, buildings smashed by falling trees and broken power and telephone lines.

Ashbrook, D. C. Cyclist, Killed In New Hampshire Race Crash

Richard Ashbrook, 23, son of Mr. and Mrs. Grover Ashbrook, of 1320 Fairmont street northwest, was killed yesterday while riding in a motorcycle race at Swazey, N. H., the Associated Press reported.

Ashbrook, a veteran cyclist, had taken part in many races and was one of the most widely known riders on the tracks.

Ashbrook's machine, according to observers, left the road and crashed into a tree after attempting a curve on the 3¼-mile course at approximately 70 miles an hour. The rider died of a fractured skull within a few minutes.

With his family, Ashbrook moved here from Chicago about a year ago. He was educated in Chicago and had been working here for his father, a contractor. Riding a specially built racing motorcycle, the youth left here early Friday morning. He was accompanied by a friend.

A half-hour after the Washingtonian was killed an unidetnified pedestrian lost his life in the same 200-mile race. A racing motorcycle struck him as he attempted to cross the course.

Before leaving Washington, Ashbrook told his family he would send them a telegram if he won. The message never arrived and the family learned of the tragedy from reporters.

Civil War Spreads Over Spain As Rebel Moors March Inland; Scores Killed, Cities Seized

La Linea and Algeciras First Points to Fall Before Advance.

Warship Escorts Army Across Bay

Streets Are Strewn With Bodies After Leftists Resist Troops.

By the United Press.

Gibraltar, July 19.—The streets of La Linea, nearest peninsular Spanish point to Gibraltar, were littered with dead tonight when Fascist rebels, commanding Moorish troops from Morocco, sprayed the thoroughfares with machine-gun fire to quell Leftist opposition. At least 50 persons were killed and more than 100 wounded.

Truckloads of invading troops fired ruthlessly after the populace gave a hostile reception to the Moorish forces sent into southern Spain by rebel leaders in Spanish Morocco. Sounds of the fighting were clearly audible in Gibraltar.

Moors Open Fire.

Moors, who crossed the Mediterranean straits of Gibraltar and swept into southern Spain under command of leaders of the Fascist revolution, opened fire with rifles and hand grenades.

Several houses were set afire and a new stream of refugees poured into Gibraltar.

Many arrived in fishing boats. They disembarked at the eastern beach, where heavily armed British troops halted them half a mile from the frontier. Only those traveling with their families and obviously civilian refugees were permitted to enter the city.

Refuse to Disperse.

Eyewitnesses said the La Linea fighting began when civilians gathered to watch the rebel Moorish forces of occupation. They were ordered to disperse. When they refused the Moors opened fire and Leftist elements began resistance.

Wild bursts of machine gun fire and the sound of artillery firing in La Linea was heard throughout Gibraltar.

La Linea and Algeciras, across the bay from the British fortress, were the first points on the mainland to fall before the advancing Moors.

La Linea surrendered without a struggle, but there was considerable fighting with an unknown number of casualties before the Moors arrived. The revolution broke at 3 a. m.

A Spanish warship joined the revolutionary forces and escorted a steamer loaded with rebellious Moors across the Bay of Gibraltar to Algeciras. Communications were cut. It was not known whether the Algeciras garrison surrendered or resisted.

However, all indications were that the rebels were in complete control of the city before nightfall.

Other antigovernment disturbances were reported at various points between La Linea, Algeciras and Seville, 100 miles north of Gibraltar, causing fears that the Moors would march northward tomorrow. That the rebels in Spanish Morocco and southern Spain are far from subdued was demonstrated by a rebel radio at Seville.

It sputtered announcements describing rebel successes and jeering the Madrid regime.

"The new Madrid government is as bad as the old," one of the rebel radio announcements said. "We will execute War Minister Miaja as soon as he falls into our hands."

Marching to Seville.

The rebel radio also said troops from Morocco were disembarking at Cadiz and were marching to Seville to support the revolt.

Twenty-five armed workers, part of 14 truckloads headed by the Socialist Cordero Bell, were killed in ambush by civil guards near La Ponoleta, the Seville rebels announced.

A majority of the others were

Continued on Page 3, Column 2.

Focal Points in Spanish Revolt

Alfonso's Son Blames Leftists; Writer Charges Revolt to Rich

'Unclean' Party Policies Cited by Former Heir, Now in New York.

Seizure of Land for Aid of Poor Is Cause, Says Correspondent.

Copyright, 1936, by the United Press.

New York, July 19.—Alfonso, Count of Covadonga, eldest son of former King Alfonso XIII of Spain, and only member of the Bourbon family in America, tonight blamed the radical Leftist group and its "unclean" policies for the revolutionary unrest now sweeping Spain.

The slim, mustached count, who gave up his rights to the throne of Spain for the love of a pretty Cuban commoner, said the present Fascist-Monarchist drive against the Leftists was not aimed at restoring the House of Bourbon, but was intended to "cleanse" the republic of "terroristic elements."

Alfonso, interviewed in his hotel, wore an oxford gray suit with pin stripes, a black tie and a silk shirt, speaking perfect English, he outlined the reasons for the present Spanish revolt.

"People Are Tired."

"It is a simple case of the people getting tired of the blundering acts of the radical Republican government," he said. "Like the Republican revolution in 1873, the nation was taken over by groups opposing the monarchy and a republic was formed. As in 1874, so conditions are similar today, the people have lived under their own form of government and although they are not tired of democracy, they are disgusted with the group of Leftists in power.

"I can't explain why the unrest should grow first in the Canary Islands and Spanish Morocco, but according to dispatches the Fascist-Monarchist group is stronger than at first believed and perhaps the Leftists will be driven from power.

Scouts Monarchy's Return.

"There is no movement for restoration of the Bourbons. The monarchy will not be returned by force. My father announced upon his retirement that he would not return to the throne except upon the demand of the people. He will not use force nor do I expect an attempted coup by the Monarchists.

"Their sole aim is to purge the government of its radical tinge and return some of the rights the people lost when the present group took control. It is my belief that they will support the republic and take part in the formation of a new administration."

Alfonso said Antonio Goicoechea, Royalist leader whom he knows personally, will respect his father's wishes and refrain from trying to change the form of the present government.

(Editor's note: William H. Lander, for many years attached to United Press Madrid bureau, explains the causes of the present rebellion in Spain in the following dispatch. Lander recently was transferred from Madrid to Mexico City.)

By William H. Lander.
Copyright, 1936, by the United Press.

Mexico City, July 19.—The present military uprising in Spain and her provinces is an "anti-New Deal revolution."

For centuries the peasants and working classes have been living from hand to mouth, and the grandees and capitalists have monopolized the land and the nation's natural wealth.

While the peasants scratched for a living in arid, worn-out strips of land, the wealthy turned over thousands of acres to the raising of fighting bulls or for hunting preserves.

Rehabilitated Thousands.

When the present popular-front government took office, it rehabilitated thousands of peasants on lands which formerly were for the amusement of the wealthy classes. The revolution is directed against this policy. It is led by the Fascists, monarchists and conservatives. It is another manifestation of the age-old problem of "two Spains," which live side by side, but have never been able to adjust themselves to each other since the unified objective of expelling the Moors was accomplished in 1492 by Queen Isabella and King Ferdinand after a war lasting 700 years.

Since then Spain has been under a system of "turning the omelet over" with continual ups and downs until finally during the regency of the Queen Mother Maria Cristina and the first part of King Alfonso XIII's reign, the Conservative and Liberal parties had a "working agreement," giving each other turns at running the government.

Perhaps a more immediate reason is the fact that the second republic failed to purge the country of its enemies. It was too lenient with the leaders of the first monarchial counter-revolution. On August 19, 1932, Gen. Jose San Jurjo, one of the leaders of the counter-revolution whose name is being constantly mentioned in connection with the present uprising, won the favor of President Alcala Zamora and had his death sentence commuted to life imprisonment.

Worshiped for Bravery.

A short time later, Premier Alejandro Lerroux granted him amnesty and he was turned free. It is indicated now that he spent his freedom reorganizing his counter-revolutionary forces.

Hatred between socialists and foreign legion mercenaries is what caused the outbreak in Spanish Morocco.

Gen. San Jurjo is worshiped in Morocco because of his bravery during the campaigns against Abdel Krim.

Gen. Francisco Franco, head of the revolutionary movement, is a brother of the ardent republican leader Ramon Franco. Ramon also is an aviator of note.

Maj. Ramon Franco is aerial attache at the Spanish Embassy here. He lives at 3801 Rittenhouse street, Chevy Chase.

I recall when Manuel Azana, present President, promoted Francisco and jailed Ramon, the latter because of his alleged communistic tendencies. Azana said Francisco was a monarchist but above all a good soldier and that he could be trusted to the end.

Grain Traders Win Fortunes As Drought Rockets Prices

Copyright, 1936, by the Associated Press.

Chicago, July 19.—The drought is making quick fortunes in the great grain pits.

With more than 2 billion and a half dollars involved in the futures market in corn and wheat since the first of June, the hot, dry weather has churned thousands of dollars into dealers' hands.

Profits of $10,000 to $50,000—tidy fortunes in these days of disappearing millionaires—have been frequent since the "bull weather" trading began, veteran brokers said tonight. Those figures, they added, were "conservative."

Old traders pointed out that a buyer who made a minimum purchase of 5,000 bushels of corn in early June and held on while the drought rocketed the prices almost straight up 30 to 34 cents would have cleared between $1,500 and $1,700 before the market broke in a 4-cent drop on Saturday.

And 5,000 bushels is small potatoes on the Chicago Board of Trade.

Although oldsters estimated the drought rise covered the longest period of heavy day-to-day volume since Federal restrictions were placed on trading at the beginning of the Roosevelt Administration, there were no signs of heavy plunging.

The name of one well-known speculator, Jesse Livermore, was mentioned. He denied any great part in the buying.

Public participation was greatest in several years. Pit brokers reported transactions confined mostly to modest trades.

Figures of the Grain Futures Administration, which compiles daily purchases of futures, showed that trading in wheat and corn as well as other grains had increased sharply with the progress of the drought.

Volume of wheat futures thus far

Continued on Page 3, Column 1.

Loyalist Ships Bombard Towns in Morocco; Malaga in Flames.

Nation's 3d Cabinet In 3 Days Formed

Workers, Armed to Aid Government, Battle With Invaders.

Copyright, 1936, by the United Press.

Spain's revolt became civil war today when rebel troops from Spanish Morocco landed at southern seaports and began marching on interior cities.

Loyalist warships bombarded Melilla and Ceuta, Spanish Morocco.

Malaga, where workers and rebels battled, was in flames.

The streets of La Linea were littered with dead after an occupation by rebel Moorish troops.

Masses of workers, armed to support the government, plunged into battle with rebel troops who landed from Morocco, seized control of Algeciras and set out to march on Seville.

Third Cabinet.

The third cabinet within three days admitted the life of the republic is endangered with Red Popular Front supporters arrayed against Fascist and monarchist elements.

Infantry, cavalry, naval forces and bombing airplanes were involved in the fighting which spread throughout Spanish Morocco, southern Spain and along the France-Spanish frontier.

French gendarmes were ordered to patrol the frontier when Spanish guards were withdrawn to help fight rebels.

Other developments included:

Formation in Madrid of a new government headed by Jose Giral as premier. He is former minister of marine.

The new government, through the ministry of interior, broadcast that all towns should organize for defense, forming a close union between labor and Republican forces. Loyal supporters of the government were promised arms.

From North Africa.

The rebellion spread from North Africa and the Canaries to Peninsular Spain, with the government admitting the presence of rebel forces at Barcelona, Sevilla and Malaga.

In London the Exchange Telegraph Agency reported from Gibraltar that British destroyers have been ordered to evacuate British subjects from Spanish danger areas.

Dispatches from French Morocco reported that three warships sent to suppress rebels at Melilla, Spanish Morocco, where the revolt first flared, joined the rebel cause, another government warship was reported joining the rebels at Larache.

A radio announcement from Seville to Lisbon claimed that rebelling soldiers dominated all provinces of Spain except those of Galicia, Asturias and Catalonia.

Official, independent and neutral reports indicated heavy casualties in fighting and clashes at several points, but accurate estimates were impossible.

Try to End Strikes.

Every effort was made to end prevailing strikes and to prevent outbreak of additional strikes pending "successful outcome of the campaign to defend democracy."

Government newspapers in Madrid admitted the gravity of the crisis and indicated that Labor and Republican forces may be called upon for fresh sacrifices.

Tetuan was reported bombed by Loyalist plane, with 20 killed.

Tangier reported wholesale slaughter in Spanish Morocco when civilian elements in the population resisted rebels. Refugees fled to Gibraltar and French Morocco while others poured into Tangier, which is neutral territory.

General Goded, rebel leader at Barcelona, was arrested. The government claimed to have quelled the revolt there.

Premier Giral said in Madrid that his was a government of concord, intent on seeking a peaceful solution of the outbreak.

Bloodiest Since 1934.

By the Associated Press.

The long struggle between Fascists and a united Leftist front for supremacy in Spain apparently has become the bloodiest civil war in

Continued on Page 3, Column 4.

Today's Index

	Pages.
"And Call It Accident"	12
Broadway	10
Classified Advertisements	17, 18
Comics	19
Culbertson on Bridge	10
Death Notices	17
Editorials	4
Federal Diary	10
Financial News	13
Hollywood	10
Legal Record	17
Picture Page	7
Politics and People	8
Radio Programs	5
Society News	11
Sports	14, 15, 16
Stage and Screen	10
Woman's Page	13

President Sails In Rain and Fog; Changes Plans

Abandons Trip Farther Up Nova Scotia Coast; Expects to Fish.

By the Associated Press.

Aboard Schooner Liberty, Shelburne, Nova Scotia, July 19.—A chilling rain and fog set in today for the first time since President Roosevelt began his vacation cruise, causing abandonment of plans to sail farther up the East Coast of Nova Scotia tomorrow.

Instead, the skipper of the Presidential Yacht Sewanna chose to turn south and beat back around the southern tip of the Canadian province for Yarmouth, about a 50-mile run from this harbor where the President anchored last night after a 45-mile cruise under canvas from Cape Sable. The President started on his trip Tuesday.

Headed for Campo Bello Island, New Brunswick, with plenty of time to waste, the vacationing Chief Executive was expected to sail up the west coast of Nova Scotia in easy jogs and across the Bay of Fundy in the vicinity of Grand Manan Island. He is due at Campo Bello July 28.

The President and his three sailing-companion sons spent the week-end in this Atlantic Coast harbor after the run from Cape Sable.

A heavy mist kept most of the Presidential party below decks today, although the President left the Sewanna in the afternoon for a brief visit to the yacht Potomac.

James, Franklin, jr., and John Roosevelt went ashore twice to look over this little coast village of 1,500 persons.

There was little excitement as the town had brief advance notice of the coming of the Presidential yacht.

Speed boats skimmed across Shelburne Harbor exchanging massages and greetings with the escort Flotilla. There was no fishing from the Sewanna, but the press boat Liberty pulled in several bucketfuls of flounders.

The destroyer Hopkins and yacht Potomac also reported small catches. The President was reported as anxious to cast a line off Yarmouth for cod and haddock.

Grain Traders

Continued from Page 1.

in July has exceeded 600,000,000 bushels while the trade in corn is more than 200,000,000.

Using Grain Futures Administration figures as a basis, traders placed the total trade in wheat since June 1 at around 1,327,000,000 bushels. The volume in June was 635,310,000. Estimating the average price for these deals around 97 cents a bushel, they figured the total amount involved was more than $1,287,000,000.

Corn volume exceeded 344,000,000 bushels during the period at an estimated average price of around 70 cents, for a total valuation in excess of $240,000,000.

While these were the monetary valuations placed on trades, market specialists pointed out the actual money changing hands had been far less because most dealings were balanced by sales in the futures market as prices fluctuated.

Drought May Be Boon.

Predictions that the drought may yet be a boon to the farmers generally rose tonight from the grain belt as week-end showers poured new life into the corn crop.

If rains continue and spread—they were already scattered over Minnesota, Wisconsin, Iowa, Missouri, Illinois, Indiana and Michigan—farm experts of Western railroads declared that although thousands in agriculture were ruined most farmers would be better off than with a bumper crop.

The drought had done staggering damage in some States, they said, but it was not nearly as devastating or widespread as the 1934 disaster.

Weather Bureau crop forecasters agreed with the railroad men that a good corn crop was still possible and that fair yields would be made in other crops in some sections.

The result, they said—always counting on moderate to heavy rains—would be that crops would be cut enough to give the farmers as a whole a good price at a good quantity. His income, they went on, would be better than on a market flooded by bumper yields.

"Good Prospects."

Even in the heart of the drought furnace, with thousands of farmers dependent on PWA for a livelihood in the Dakotas, Montana, Wyoming, and Minnesota, observers saw hope of saving something from the ruin.

Spring wheat in the fertile Red River Valley in North Dakota and Minnesota—the Nation's "bread basket"—was the last to feel drought's scorching breath. The railroad men reported "excellent prospects" in irrigated sections of northern Colorado, Wyoming and western Nebraska. The winter wheat crop, harvested now, was "better than expected" almost everywhere. In 1934 it was a failure. The rest of the 1936 spring wheat, however, was gone.

As far as cattle were concerned, C. B. Denman, of Farmington, Mo., president of the National Livestock Marketing Association — 300,000 members—said "the drought hasn't been on long enough to force heavy receipts." Those cattle which were sold because of drying pastures, he said, were "good fat beef."

Girl Killed, Pilot Hurt In Crash Near Airport

Johnstown, N. Y., July 19 (AP).—Elsie Freeman, of Gloversville, was injured fatally and the pilot of an airplane in which she was a passenger was hurt seriously when the plane crashed near the Johnstown Airport this afternoon.

It was reported that the plane, piloted by Milton McQuade, of Gloversville, went into a nose dive while cruising near the landing field.

Ring Theft Reported.

Mrs. Nettie L. Phillips, 1443 Belmont street northwest, widow of former Detective Sergt. William Phillips, reported to police that two diamond rings valued at $150 were stolen from a bureau drawer in the bedroom.

Politics and People

Influence of Townsend Group's Hysterics on November Election Feared.

By Franklyn Waltman

MANY persons have been amazed, and some have become alarmed, over the whirlwind of hysterical emotion and moronic nonsense unloosed last week in Cleveland at the meeting of the Townsend old-age pension advocates.

WALTMAN.

They are amazed that such a meeting, attended by 9,000 or 10,000 adults, could even take place in a country which boasts of its public school system and the universality of popular education and a fairly sane press.

Those who are alarmed fear the consequences of what this mob and those who think like it might do at the ballot box this fall and in subsequent elections. It causes them to wonder whether, after all, there is not a serious defect in the democratic idea—or at least, a serious weakness in our educational methods.

And yet, such demonstrations afford proof of the vigor and strength of the democratic procedure. Father Charles E. Coughlin and the Rev. Gerald L. K. Smith are not the first irresponsible demagogues with impelling voices that we have had in this country. Nor is it the first time that such demagogues have whipped the emotions of large masses into a panting lather over an asinine and illusive objective. Nor will it be the last—yet our democracy marches on, bringing in this country, at least, the greatest good to the largest number—perhaps not in the fullest possible measure, but certainly to a greater degree than was ever enjoyed by any people hithertofore.

* * *

Aside from such philosophical reflections, most observers have been interested in the Cleveland meeting from the standpoint of its effect in the present Presidential campaign. For the complete answer we shall have to wait until later in the year—until we can see whether this movement will hold together, whether the emotionalism of the last week burns itself out and whether those who met at Cleveland actually represent anyone except themselves.

Certainly it is clear that this group has no chance whatever of seizing control of the Federal Government in the November election. It is doubtful whether William Lemke and his third party can carry a single State, even if he becomes the legatee of this midsummer madness. It is doubtful if the Townsendites capture more than a handful of Congressional seats at the best.

On the other hand, however, their activities inject into this year's already complicated election scene another unknown factor. It is impossible to assert how many votes they will take away from President Roosevelt or from Gov. Alf M. Landon. It is possible that the Lemke-Townsend-Coughlin-Smith quartet might very well throw into the Republican column several States which otherwise would go to President Roosevelt—or vice versa.

And such action in a close election between the two major parties might be decisive, or it might throw the final determination of the Presidential contest into the House of Representatives.

* * *

All these things are possible. But it also is possible that the movement will be without substantial effect. Undoubtedly if the Revs. Coughlin and Smith and Dr. Townsend go through with their plan to stump the country for the Lemke ticket they will attract huge audiences. It will be a show that few would care to miss. But that will not mean that they will make many converts to their cause.

Emotionalism and enthusiastic demonstrations never have been an accurate gauge as to what the American people will do at the ballot box. Unprecedented enthusiasm marked the Bryan campaign in 1896—yet he was overwhelmingly defeated. In many places Al Smith and his brown derby aroused similar demonstrations and he was the worst beaten of Democratic Presidential candidates—even in the places where excessive enthusiasm was manifested for him.

* * *

There can be no doubt that the bulk of those attending the Cleveland meeting are highly emotional people and such folks quickly lose their enthusiasms. They do not seem wedded to any fundamental principles. The correspondents on the scene reported they cheered just as loudly a speech canohizing President Roosevelt as they did one attributing to him all Satanic attributes. They were ready to cheer any resonant, loud-mouthed orator who came before them, irrespective of what he said. Only the quiet-voiced Norman Thomas was booed when he attempted to tell the truth about the $200-a-month pension scheme.

Therefore it would not be surprising if one-half or more of those who attended the Cleveland meeting and regard themselves as leaders in this movement fail to vote in November. The strain of remaining constant to their hysterical cause may prove too much for them and they will forget it.

* * *

The utter disregard of these people for the simple rudiments of arithmetic was aptly demonstrated by the lady orator who said that 10,000,000 American mothers nightly wondered whether their boy was the Unknown Soldier. The United States mobilized only 4,355,000 men in the World War—some of whom were brothers; its battlefield dead numbered but 37,568—and of these all but about 3,800 have been identified.

The worst thing about such manifestations as those which occurred at Cleveland is that they are contagious. Even so calm and clear-eyed an observer as my distinguished colleague, Frank R. Kent, of the Baltimore Sun, becomes infected. Mr. Kent in one of his dispatches from the convention hall asserted that this meeting should be taken seriously because of its numerical strength.

He pointed out that there were at least 9,000 delegates present and that each represented a Townsend Pension club of at least 100 members. Dealing only with the minimum figures, Mr. Kent contended: "that would make them represent some 9,000,000 people, all adults and presumably voters." But, of course, 9,000 times 100 equals 900,000, not 10 times the latter sum.

It just goes to show what association will do!

(Copyright, 1936, by The Washington Post.)

Landon Speech Awaited

Continued from Page 1.

stage, the Democrats were not idle. President Roosevelt himself was continuing his cruising vacation, sailing along the coast of Nova Scotia en route to Campobello Isle, New Brunswick, where he is due to arrive July 28. He will not return to the Capital until early in August.

At Democratic headquarters and elsewhere, however, there was activity. In Washington, Maj. George L. Berry, president of Labor's Non-partisan League, pledged to support President Roosevelt for re-election, issued a statement saying workers in 92 crafts and trades and officials of 47 international unions had pledged support to the league's activities.

Berry said the league now has members in 84 per cent of the trade unions of the country. He said three international unions, the Amalgamated Clothing Workers of America, the International Alliance of Theatrical Stage Employes and Motion Picture Machine Operators and the Cap and Milinery Workers International Union, had adopted resolutions as a unit pledging their membership to the league's plans.

The Democratic National Committee, in New York, according to the Associated Press, announced that Mrs. Jacob Riis, social welfare worker and widow of the long-time friend and campaign supporter of Theodore Roosevelt, will support President Roosevelt. Mrs. Riis, president of the Jacob Riis Settlement, was quoted as saying:

"The present Republican philosophy is too rigid in its desire to return to the past and the horse and buggy. It is too afraid of the future."

The Good Neighbor League, from its headquarters recently moved from Washington to New York, made another plea for Roosevelt's re-election. The statement said the league, headed by Dr. Stanley High, Estelle M. Sternberger and Patrick H. Callahan, would set up State organizations and conduct an active speaking campaign for the President's re-election.

"The Good Neighbor League," the statement said, "would be for Roosevelt if for no other reason than the character and attitude of many of the people and forces arrayed against him."

The New Deal was under fire again yesterday from the Liberty League, which charged in a statement that the Administration "has prostituted the taxing power under the Constitution to accomplish social and economic ends remote from the raising of revenue."

The league held that, "thwarted in its attempt to extend the authority of the Federal Government through laws held unconstitutional by the Supreme Court," the New Deal had turned to the taxing power as a substitute "to experiment with economic theories, regiment industry, penalize big business, redistribute wealth and otherwise interrupt and obstruct the free flow of individual initiative and business activity."

Cites Taxing Power.

It asserted, specifically:

"Use of the taxing power to tighten the hold of the Government on industry is one method of accomplishing regulation which the Supreme Court in the NRA case refused to sustain under the commerce clause of the Constitution."

Three "chief principles" of the Administration taxing program were said by the league to be:

"Diversion of a greater part of the national income into spending channels by punitive taxes upon undistributed profits of corporations.

"Graduation of taxes on corporate income as a means of penalizing bigness.

"Redistribution of wealth by higher surtaxes on individual incomes, by higher estate and gift taxes and by making subject to high individual surtaxes a larger part of corporate earnings."

The tax program's ability to help balance the budget was discounted.

Refers to Revenue Act.

"The amount involved in the revenue act of 1936," the League said, "is not sufficient to absorb as much as one-fifth of the average annual deficits of recent years."

Dr. Butler Asks World Parley To Avert Crisis

Urges U. S. to Summon International Credit and Trade Conference.

By the Associated Press.

New York, July 19.—Dr. Nicholas Murray Butler, president of the Carnegie Endowment for International Peace, called on the United States today, "as the world's greatest creditor nation," to summon an international credit and trade conference and avert "tragic results."

Back from a trip to Europe, Dr. Butler said in a report to the endowment trustees that observers of public policy believe "that the power of many governments to borrow will probably be ended during 1937 and that * * * there may be tragic results of great magnitude."

Urges U. S. Take Lead.

"It is believed that the United States, as the world's greatest creditor nation, should take the lead, and, without delay, call an international conference before the power of the governments to raise credit is ended," Dr. Butler stated.

"Opinion in Europe is practically unanimous that if another war comes every great nation will have to take part in it, whether it wishes to do so or not, because of the effect of war upon the prosperity and life of every civilized people."

Of the possible threat of war, Dr. Butler reported:

"* * * The control of the public policies of Japan by the military element and the necessities of the dictators who control, for the time being, the governments of Italy and Germany, may easily set fire to inflammable political and economic material with grave results."

Educational Appeal Noted.

"Dictators require constant emotional appeal to their constituencies in order to retain their influence and authority, and it may be that that necessity on their part will result in armed conflict over some relatively insignificant happening, which, in turn, might quickly become a world-wide and appalling conflict. This would only repeat the experience of 1914."

Dr. Butler suggested that "the one practical method to prevent a world breakdown much more serious than any that has yet taken place is to cause trade to expand in a normal fashion, by restoring confidence to the capital and credit markets of the world."

"Were this done," he reported, "and a free movement of trade, capital and private credit established, there would be an immense increase in national incomes and in the buying power of the people."

St. Francis Xavier Parade Is Tonight

Tonight at 6:30 the St. Francis Xavier Church's annual carnival will march throughout the Southeast section, starting at Fourteenth and T streets. The Knights of Columbus Band will furnish the music and trucks and automobiles with clowns and Indians will make up the body of the parade.

The carnival opened last Saturday. According to the Rev. Peter P. Rakowski, director, it was thronged with visitors.

A baby contest for children from the ages of 1 to 3 will be held tomorrow night. The contest is the first of a series of nine, which the carnival committees will sponsor at the parish grounds, Twenty-seventh street and Pennsylvania avenue southeast. One contest will be given each week day except Saturday. They will include pie eating, watermelon eating, popularity and beauty competitions.

Newsboy, 16, Admits Slaying Best Friend

Waterford, Conn., July 19 (U.P.).—The brutal murder of Felix Perkins, 18, filling station attendant, was solved today by an admission of guilt from a 16-year-old newsboy, Lester E. Eggleston, of Gallup lane, Waterford, one of the slain youth's best friends.

Eggleston confessed to Connecticut State troopers at the Groton Barracks after all-night questioning.

Perkins was killed early July 14. Motorists found his body sprawled in the gravel at the side of the Boston post road in Waterford. The cash register in the gas station had been rifled.

SPECIAL NOTICES.

MOVING—LOCAL AND LONG DISTANCE, guaranteed service NAt. 1460. NAT'L DELIVERY ASSO., 1317 New York ave.

BOYD Training Pays. Special Business, Secretarial and Review Courses. Easy to learn. Day-Evening. Position guaranteed graduates. Openings Daily. Inquire NAt. 2338. 1333 F St. N.W.

EDUCATION OPPORTUNITY FOR BOYS to secure thorough preparation for college, or for high school graduates to gain sound training for business in a well-organized junior college of business administration, is provided by one of America's oldest institutions of learning, ideally located, and affording excellent athletic facilities; for appointments with school representative on July 24 and 25 at the Hotel Willard write E. K. Metz, Box 213, Harrisburg, Pa.

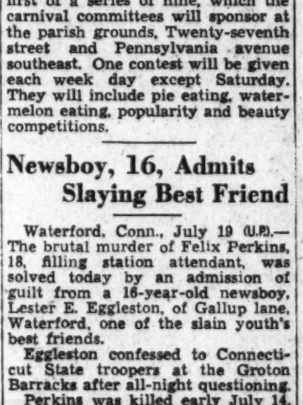

And take advantage of the new low rates on out-of-town calls daily after 7 p.m. and all day on Sundays.

JUST TRY IT!

Lemke Indorses Age Pensions In Bid for Townsendites' Vote

Continued from Page 1.

dollars worth of them were issued to "international bankers" and that they cost the bankers only 30 cents per $1,000.

"And the bankers," he said, "call that sound money. All that is back of that money is debts."

The Nation is not safe, Lemke said, as long as one person in seven is on relief.

"Let the Government take up its own bonds," he suggested. "Let it issue its own money and control its credit. Let it function as the framers of the Constitution believed it should."

He suggested that $5,000,000,000 in notes be issued by a central bank, and that eventually the entire national debt be taken up in this manner.

Lemke was followed by Dr. Townsend on the tiny platform set up in the center of the baseball diamond in the huge stadium. The stadium seats 80,000 persons, and the crowd occupied only a small section.

Townsend read the statement that he attempted to present at the House investigation of his plan. When the House committee refused to permit him to make the statement, he walked out of the hearing and was subsequently cited for contempt. Action by the District of Columbia courts is now awaited on the citation.

The doctor did not mention Lemke's name, but afterward explained "I will go with anybody and speak with anybody whose purpose is to put the stamp of condemnation on the present Administration in Washington."

Townsend has indicated he intends to campaign actively against President Roosevelt.

The statement was a long dissertation, including all of the familiar arguments in favor of the pension plan.

Before the meeting Townsend and the Rev. Gerald L. K. Smith, share-the-wealth leader who has joined the pension movement, conferred at length with Gov. Martin L. Davey, of Ohio, candidate for re-election on the Democratic ticket. Davey has had numerous misunderstandings with the Roosevelt Administration which Townsend and Smith are out to defeat.

Another echo of the dissension within the Townsend organization was heard just before the meeting when Gomer Smith, vice president of the Townsend group, made a radio speech. Townsend has insisted that Smith be thrown out of the movement because of his support of President Roosevelt, but thus far the directors have not obeyed the orders.

Smith told the radio audience the convention which closed here yesterday was a "circus of the most entertaining kind to our enemies." He declared Townsend has taken a "vituperative attitude" toward President Roosevelt. The speech of Father Coughlin before the convention was described as "the most radical and un-American speech I ever heard."

Smith repeated his indorsement of the President and declared Lemke was "only a stalking horse to beat someone else."

New Fund Appeal.

Another appeal was made for funds to support the Townsend organization while its finances are tied up in litigation brought by an insurgent group. It was reported that since the first appeal yesterday when Townsendites literally struggled with one another for the privilege of giving the Doctor their money the total of donations and pledges has reached $25,000.

The crowd today was much quieter. Speakers were a hundred yards from the audience and their voices could be heard only through loud speakers. The ushers passed among the audience taking up the collection, while a large Negro chorus sang "Swing Low, Sweet Chariot."

The nickels, dimes and quarters were brought to the platform in two kegs, each of which was carried by two men. They were poured into a leather grip, entirely filling it. There were a few one-dollar bills.

The loud-speaking equipment, according to the best Cleveland tradition, went bad at this point and the program was interrupted for several minutes. An attempt was made to repair it, but then the echo in the stadium became so pronounced that Sheridan Downey, Townsend counsel, who was on the platform, gave it up.

Warns Against Passion.

After 15 minutes the equipment was repaired. Downey warned against prejudice, passion, hatred and invective. He said the convention had demonstrated the futility of this kind of appeal. He said the convention was unequalled in history of the country for turbulence and turmoil, devotion and enthusiasm.

"I say to any man that if he goes out with invective to destroy the reputations and characters of other men, other men will retaliate," he told the crowd.

Downey is a Democratic candidate for Congress in California and has opposed attacks made in the convention on President Roosevelt by Townsend, Coughlin and others. 16-year-old Townsend lecturer, spoke next.

The Rev. Gerald Smith, chief Townsend evangelist, took the platform and the speaking equipment failed again.

Urges Crowd to Cheer.

"I feel honored," he said, "to stand on the same platform with the man for whom Dr. Townsend and Gerald Smith are going to vote for President of the United States, William Lemke."

The crowd cheered only half-heartedly, and Smith urged it to give his statement a good response.

"Lemke," he said, "not only makes a speech, but he indorses an old age revolving pension plan and pays tribute to our leader. I am not speaking officially, but as far as I am concerned I don't see how I can vote for anybody for President except the only man who has come out on the Townsend platform."

He bitterly attacked Secretary Wallace for destruction of crops. "When you pour milk upon the ground, you are pouring your babies on the ground," he shouted.

"How many have an extra suit of clothes?"

Only a few raised their hands.

"Do you know where your other suit of clothes is? They plowed it under" he yelled.

"It is not for us to destroy what God has given us. It is for us to consume and share what God has given us. It won't be long until the farmer, under the Tugwell plan, is gathered into collectives like the CCC boys."

He declared Lemke's platform was against collectivism and the New Deal and for the Townsend plan.

"The minute he deviates an inch from that platform, I know a country doctor and a Louisiana preacher who will cut his dad-gummed head off," he shouted.

He asked those in the crowd who agreed with him to stand. Most of them did. He closed the meeting by repeating the Lord's Prayer.

SEMI-ANNUAL SALE
OF TROPICAL SUITS
CUSTOMIZED BY
Hickey-Freeman

OUR entire stocks of fine two and three piece Tro Suits are offered at worthwhile savings. An tensive selection of colours, models and sizes is available.

$40 to $52 *Regularly $50 to $65*

Goldheim's
Apparel for Gentlemen—Established 1875
1409 H Street N.W. NAtional 1409

Camalier & Buckley
JULY CLEARANCE
Leather and Other Gifts

1 $12.50 Leather Desk Set $6.25
1 $35.00 Bright Brass Desk Set 17.50
1 $35.00 Antique Brass Set 17.50
1 $30.00 Smoking Set 12.50
1 $7.50 Man's Unfinished Pig Dressing Case 3.75
1 $10.00 Ostrich Writing Case 5.00
Many other closeouts at ½ off!
Luggage, ¼ off!
Hand Bags at 1.95-3.95-4.95.

Specialists OSHKOSH *Luggage*
1141 Conn. Ave. Camalier & Buckley Fine Leatherware 2 Doors Above The Mayflower
Expert Repairing

FOR YOUR FAMILY'S SAKE INSIST ON BOTH—

SAFETY-STEEL BODY

Built like a modern railroad coach, the big, beautiful Plymouth body is steel...Safety-Steel...reinforced with steel. It's bolted to the car frame both horizontally and vertically, virtually forming a single unit...safest and quietest motor-car body construction today...in any price field!

DOUBLE-ACTION HYDRAULIC BRAKES

Plymouth's *double-action* Hydraulic Brakes do not depend upon jerky, "wrapping" action of the wheels (as in left-hand picture)... but exert equal braking pressure through each brake shoe (in the right-hand picture).

OF "ALL THREE" ONLY PLYMOUTH HAS THEM BOTH!

NO OTHER LOW-PRICED CAR HAS ALL THESE FEATURES

Patented Floating Power Engine Mountings... Calibrated Ignition...Full-Length Water Jackets...Directional Water Circulation...Balanced Weight and Balanced Spring Action...Greatest Total Length of Springs...Easiest Steering (18.2-1 ratio)...Highest Compression—Yet Uses Regular Gas!...Four Piston Rings (instead of three)...Four Main Bearing Crankshaft...Rust-Proofed Body, Fenders, All Sheet Metal, All Exposed Nuts, Bolts and Washers!

See why you get More for your Money!

YOU'RE NATURALLY GOING to make safety a big point in your new car. So note this fact: Plymouth gives you *both* a Safety-Steel Body . . . and *double-action* Hydraulic Brakes. And it's the only one of "All Three" low-priced cars that *does!*

When you compare them on economy, remember Plymouth owners report 18 to 24 miles per gallon of gas! Notice the simple, quiet, 6-cylinder "L-head" engine... fuel-saving calibrated ignition...full-length water jackets and directional water circulation that save oil and lengthen engine life. Check the adjoining list.

On room...riding comfort...smartness inside and out...and ease of handling... you'll find Plymouth has just as big a lead over other low-priced cars.

Compare "All Three" before you buy. Get the *most* for your money in safety... economy...comfort...reliability. And drive this beautiful, big Plymouth! See your Chrysler, De Soto or Dodge dealer.

PLYMOUTH DIVISION OF CHRYSLER CORP.

TUNE IN ED WYNN AND GRAHAM McNAMEE, TUESDAY NIGHTS, WRC, 8:30, E.S.T.

EASY TO BUY—$25 a month buys a Plymouth. Chrysler, De Soto and Dodge dealers have lowest terms.

$510 AND UP, LIST AT FACTORY, DETROIT SPECIAL EQUIPMENT EXTRA

CHRYSLER, DE SOTO AND DODGE DEALERS

PLYMOUTH BUILDS GREAT CARS

Warships Shell Morocco Cities Held by Rebels

Melilla, Ceuta Under Fire; Loyal Workers Resist March on Seville.

By the United Press.

Madrid, Monday, July 20.—Loyal warships bombarded Melilla and Ceuta, Spanish Morocco, and Spanish workers supporting the Popular Front government fought a regiment of rebel Moorish troops marching on Seville from Algeciras, an official broadcast announced.

The spread of the uprising from a military revolt in Spanish Morocco to the proportions of civil war in Spain extended to Cadiz, where there was gunfire between loyal troops and a transport attempting to land rebel forces from Morocco.

The government admitted that rebel Moors, landing at Alegeciras, succeeded in disarming the local garrison. But organized workers rallied for a battle which, it was hoped, would prevent the Moors from marching on Seville.

Disorder Spreads.

The bombardment of Melilla and Ceuta, the official broadcast said, spread disorder among the rebels there.

The government, Spain's third in three days, called on Labor and Republican forces throughout the land to defend the popular front. It announced receipt of telegrams of loyalty from the vice admiral in command of the Cartagena naval base and the general in chief of the Valencia military division.

The steamer Churruca, which sought to land rebel troops at Cadiz, reportedly bombarded the city when it was unsuccessful.

Events at the Southern ports bringing the revolution to peninsular Spain plunged the republic into a fight for its life against Fascist and Monarchist rebels.

Half of the City of Malaga was reported in flames with heavy fighting raging between rebel and loyalist forces.

Arms Promised.

Arms were promised to supporters of the government. The government, now headed by Jose Giral, former minister of marine, admitted that labor and republican elements find themselves pitted against Fascists and monarchists in defense of democracy.

Revolutionary outbreaks were admitted in Barcelona, Seville and Malaga. Fear of revolution in Cadiz prevailed. The government claimed to have the Barcelona situation under control.

Giral succeeded Martinez Barrio as prime minister. Barrio's short-lived government succeeded that of Santiago Casares Quiroga, who was in power when the Melilla garrison rebelled Friday.

The government announced over the radio at 1 a. m. that the rebellious movement at Cordoba had been dominated.

Meanwhile, truck loads of Fascists and units of the civil and storm guard organizations exchanged fire at Alicante. Forty-three Fascists were arrested for illegal possession of arms.

A Fascist attempt to take public buildings at Ciudad Real was frustrated by forces loyal to the government after considerable firing.

The government announced that all troops at Lerida and Tarragona have remained loyal to the government.

Giral's government is substantially the same as that headed by Casares Quiroga, with the exception that Gen. Sebastian Pozas has been named minister of the interior.

The Spanish Moroccan situation was not clear. Rebels claimed to control the entire protectorate, while the government was insisting they were "on the run."

The government revealed spread of the revolt to Barcelona when it announced that five cannon had been captured there. Although it declared the uprising had been suppressed, it admitted "a few rebel nests remained."

Fidelity Loan

Continued from Page 1.

dent of the Fidelity Building and Loan Association, declined to comment on Rhodes' statement that bank directors knew about his $13,000 loan.

He said he would have no further statement until after a meeting of the association board of directors today.

In the meantime, the president, who succeeded Rhodes to the office, said he would stand on the statement he issued after a conference with other association officials late Saturday night.

"The transaction which led to the closing of the Fidelity Building and Loan Association by the Comptroller of the Currency occurred before I became president last March 1," he said then.

"The Treasury Department has been investigating the situation and I, acting for the directors, last March employed a private auditing organization to make a detailed audit for the board. Since neither the Treasury Department nor the private auditor have completed their examination, any definite statement made by me at this time would be premature and out of order. However, I feel safe in saying that any impairment which might appear after the completion of these examinations will represent only a small percentage of the total assets."

The 16,000 depositors' accounts in the association are not insured, Dr. Bonnett said. The association had only recently applied for Federal deposit insurance, and negotiations to obtain it had not been completed at the time the receivership was declared.

Engineer Ends Tour Of Gas-Filled Sewer

Los Angeles, July 19 (AP).—Reuben Brown, youthful engineer, today completed a hazardous 6-mile boat ride through the city's gas-filled sewer, completing an inspection tour he started July 4.

Equipped with oxygen apparatus, camera and radio equipment, Brown entered the sewer early today to traverse the last 3,000 feet of his tour. Brown's inspection was the first made since the 12-foot tube was constructed in 1922. It was undertaken to determine if damage had been caused by earthquakes, oil seepage or erosion.

Wirephotos: The Roar of Rebel Guns Thunders Over Spain

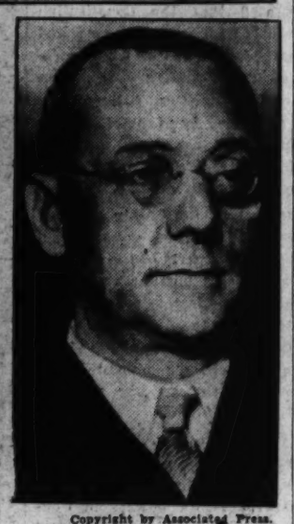

Copyright by Associated Press.

Top, Spanish troops on review in Madrid recently. Left, manning a field gun against rebels in previous outbreak. Above, Jose Giral, latest premier.

Streets Strewn With Bodies

Continued from Page 1.

taken prisoners, but Bell escaped, presumably in an airplane.

The workers, who had joined the movement last night, carried large quantities of dynamite in the trucks. Their destination was not known, but it was suggested they were en route to Seville to reinforce the rebellious troops there.

Commander Prisoner.

A Spanish army captain, who arrived early this morning, informed British authorities that the commander of the La Linea garrison is being held prisoner and that the troops are out of control.

The government, he said, is unable to guarantee security of British subjects and interests at La Linea.

Several officers of the La Linea garrison reportedly were killed or wounded when the troops rebelled at 3 a. m. Officers telephoned Algeciras urging that post to send reinforcements immediately, saying that the lives of all officers and soldiers loyal to the government were endangered. The military command at Algeciras ordered all owners of automobiles and trucks to hand them over to the government within three hours under penalty of confiscation.

Workers Told to Return.

Jose Lopez Pinto, military governor of Jerez, where a strike was proclaimed, ordered all workers to return to their jobs within 24 hours under penalty of death.

It was announced officially that the British destroyers Whitehall and White Swan will remain in Gibraltar indefinitely. Presumably they are being held in readiness to pick up British subjects in potential danger zones such as Algeciras and Malaga.

Other units of the destroyer flotilla to which they belong sail for England carrying mail. No mail reached Gibraltar through Spain because of disorganized train service, indicating that trouble had broken out at several points on the main lines.

Wholesale Slaughter.

Tangier, July 19 (U.P.).—Wholesale slaughter by rebels now in control of Spanish Morocco was reported today by refugees pouring into this international Moroccan zone from Souk El Arba and Arzila.

They also said thousands were fleeing from Melilla, where the revolt first broke. Melilla refugees were fleeing to Oudja, French Morocco. Rebels reportedly commandeering all vehicles in Spanish Morocco.

Wholesale slaughter, Arzila and Souk El Arba refugees said, followed refusal of the civilian population to co-operate in the revolt. Many resisted, but were shot down.

Gen. Francisco Franco, commanding the rebel forces, reportedly imprisoned numerous loyal officers.

The road to Larache now is guarded heavily by regular, but rebel troops. The people of Larache are confined to their homes, except those wishing to join the rebel forces. Larache shops are closed and barred, with rebel troops patrolling the streets.

Four Spanish government ships now are anchored off Tangier.

Plane Bombs Kill 20.

London, July 19 (U.P.).—Twenty persons, including three children worshipping in a Mosque, were killed today when a Loyalist airplane bombed the rebel town of Tetuan, Spanish Morocco, the Exchange Telegraph agency reported from Tangier.

Many natives fled. A delegation visited the local sultan and asked something be done to make certain that there would be no further bloodshed.

Aviators Are Called.

Paris, Monday, July 20. (U.P.).—Aviators were called upon early today to put down serious rioting in Barcelona, Spanish government broadcasts from Madrid said. The broadcasts did not specify what action was taken by the airplanes.

Travelers arriving at Marseilles said the Barcelona air field had been occupied by soldiers. They did not know whether the troops were loyal to the government. The air field, they said, had been cut off from the remainder of the city.

Gen. Queipo De Llano, rebel leader in southern Spain, broadcast the following message from Gen. Francisco Franco, who is at the head of the rebellious forces in Spanish Morocco:

"In taking command at Tetuan of the glorious and patriotic Spanish army, I send my enthusiastic salute to all loyal garrisons in Morocco and Spain.

"Spain is saved (from the Left-wing government of President Manuel Azana) in the provinces of Andalusia, Valencia, Valladolid, Burgos and Aragon and in the Canary Islands and the Balearics, where all garrisons and civil forces are enthusiastically united with us.

"Madrid is the only exception. It is sending planes to bombard defenseless cities and villages killing women and children. They will be punished. We demand accountings from them and also from those whose allegiance is still doubtful.

"Let those who through ignorance, still remain aloof know that they have only a short time to join our cause.

"Have faith! March on, for the fatherland calls!"

House Is Robbed Of Silver, Jewels

Burglars stole jewels and flat silver valued at $5,000 from the home of Mrs. Leila S. Lincoln, of 3719 Morrison street, some time between Friday and last night. They apparently gained access to the house with a duplicate key.

Both Mrs. Lincoln and Mrs. William S. Tyson, who lives in the house with her, left Friday for a week-end visit to friends in Virginia. On returning last night they found the house ransacked.

The missing articles, Mrs. Lincoln said, included silver, five diamond rings and a diamond and sapphire pin.

Civil War Spreads Over Spain

Continued from Page 1.

the country since the unsuccessful Leftist revolt of October, 1934.

An air bombardment of Barcelona, largest city of the 5-year-old republic, was reported by travelers. Government planes also were attacking Morocco cities, while the rebels, claiming control of all Spanish Morocco as well as the Canary and Balearic Islands, were reported landing troops in south Spain to aid allies already rising up in many cities.

In Spain itself, the Fascists appeared to have a strong grip on Seville, metropolis of the south. The rebel garrison commander broadcast a message claiming Oviedo and Burgos, in the northwest, as well as Cadiz and Valladolid.

An estimate of total casualties was impossible but various reports indicated nearly 100 killed in various battles in Morocco and 25 killed in one clash at Seville.

Revolt's Leader.

General Francisco Franco, recently named military governor of the Canary Islands, is the active leader of the Fascist revolt. He has established himself in Morocco, describing himself as "Commander in Chief in Africa."

Jose Maria Gil Robles, the Spanish Rightist leader, was in exile in Biarritz, France, but some reports credited him with issuing secret orders to Franco and other Fascist commanders. The idol of the Facists, Jose Antonio Primo de Rivera, son of the famous iron-fisted dictator of King Alfonso's fading regime, is presumably still in jail in Spain.

Leadership of the government's defending forces apparently was more obscure with two changes in the premiership in the past three days. President Manuel Azana, whose office is non-political, was "the strong man" of the moment in Madrid's confused political scene.

A powerful Leftist leader and regarded as the nation's ablest statesman, Azana became the second President of the republic only two months ago.

Frequent Clashes.

Isolated battles between Fascists and Leftist groups—Communists, Socialists and Syndicalists—have been occurring frequently for the last several months. The sparks that set of the present organized revolt seem to have been military staff changes in Morocco and the kidnaping and assassination of Jose Calvos Otelo, Fascist and Monarchist leader, in Madrid last Monday.

Several hundred were killed in the last few months in rioting and fighting, while scores of strikes were staged by workers all over the country.

Damage and bloodshed caused by strikes reached such a condition that Premier Casares, whose government fell Friday, warned harsh action would be taken against all offenders, regardless of political affiliation.

Travel Suspended.

Travel to Spain has been suspended because of the revolt. Heavy fighting is reported near Gibraltar, where two British warships have been detained to give refuge to their nationals if necessary.

Rebels were reported to have torn up tracks near San Sebastian, the only railway entry to the country in the northwest, and traffic was discontinued on the only other line from France at the east end of the Pyrenees.

Alejandro Lerroux, five times Premier of Spain, arrived in Portugal over the week-end but denied he was fleeing from his country. Gen. Jose Sanjurjo, leader of an unsuccessful Monarchist revolt in 1933, is also in Portugal.

There is a strong faction, at least, of Fascists who favor a return to the monarchy. These are opponents of what they describe as the Leftist government's "persecution" of the church.

If the present revolt succeeds and the leaders decide to restore the throne, Prince Juan de Bourbon, 22-year-old third son of former King Alfonso, is a possible choice for the crown, with a Fascist dictator in actual control.

His two older brothers, including the Count of Covadonga, now living in New York, renounced their royal rights.

The father, because of ill-feeling aroused by de Rivera's excesses during his reign and other reasons, is expected in some quarters, to defer to Prince Juan.

American Attacked In Spanish Rioting

London (Monday), July 20 (AP).—The Daily Mail said today Jay Allen, an American newspaperman, was attacked by a mob while motoring at La Linea, in southern Spain, where heavy fighting has been reported.

In a dispatch from Gibraltar, the newspaper reported Allen escaped to that city after syndicalists fired on his automobile, seized him momentarily and shot his chauffeur.

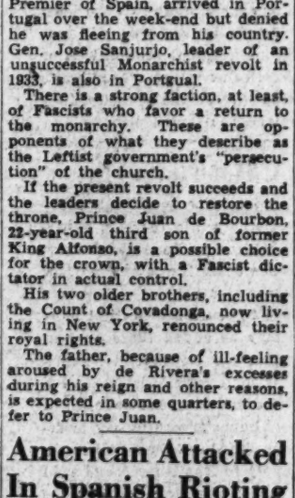

ROUND ROBIN MEN'S GRILL

At 14th Street Entrance

Near your place of business—near the places you go for pleasure. Drop into this cozy, cool nook to enjoy a masterfully bar-mixed beverage, a tasty snack and a few moments of social relaxation.

The WILLARD HOTEL

"The Residence of Presidents"

If You Suffer With

Kidney Trouble

You can restore kidneys to normal functioning by following the health resort method at home. Drink Mountain Valley Mineral Water direct from famous Hot Springs, Arkansas. Endorsed by physicians for over 30 years. Phone for booklet.

Mountain Valley Mineral Water
NAt. 1008 1406 K St. N.W.

Franco Ready To Take Control Of All Morocco

Rebels Re-establish Calm; France-Spain Frontier Is Closed.

By the Associated Press.

Souk El Arba Du Gharb, French Morocco, July 19.—Spanish Morocco was reported still in the hands of rebels tonight after 24 hours of revolutionary control.

Apparently, the rebels had re-established calm. Their commander, Gen. Francisco Franco, had gone to Tetuan, where, it was announced, he would proclaim himself high commissioner.

Col. Losas, monarchist who was replaced by Col. Romero, reassumed command of his regiment after Romero had fled.

Rebel members of the regular army crossed to the mainland, where they were reported marching on Cadiz.

Train Service Stops.

Hendaye, France, July 19.—All train service between France and Madrid was suspended today and travelers crossing the border into France reported heavy fighting at Valencia, Cadiz, Bilbao and Seville.

No train from Spain had reached the frontier for 12 hours; no Spanish newspapers had arrived and trolley service from Hendaye to San Sebastian was cut off.

The frontier was closed tonight. Street fighting was reported in San Sebastian, across the border, and rebels were said to be holding Granada.

Striking railroad workers, it was reported, ripped up rails between Irun and San Sebastian, cutting off all railroad traffic between France and western Spain.

Forty Are Killed.

Algiers, Algeria, July 19.—Reliable information reaching Port Lyautey, Algeria, late tonight, said 40 persons were killed and 150 wounded in battles at Elksar, Larache and nearby towns in the revolt in Spanish Morocco.

Planes Bomb Barcelona.

Marseille, France, July 19.—Passengers on an Air-France plane from Barcelona today said that city had been bombed by government planes.

A Lufthansa (German National Airways) plane from Stuttgart, cancelled its trip to Barcelona and other Spanish cities.

Rites Held for Bishop.

New York, July 19 (AP).—A three-hour funeral service was held here today for Bishop Ghevont Martoogesian, of the Armenian Church, who died a week ago in Chicago at the age of 67.

Puerto Rico Revolt Mistrial Is Ordered

San Juan, P. R., July 19 (AP).—Federal Judge Robert A. Cooper, informed the jury could not agree, ordered a mistrial today in the case of eight Puerto Rican Nationalists charged with conspiring to overthrow the Government of the United States by force. A second trial was set for July 27.

Pedro Albizu Campos, leader of the eight defendants, objected to the early retrial, asking that it be set for the next term of court.

Peruvian Troops Seize Ecuadoreans

Lima, Peru, July 19 (AP).—The foreign office today announced Peruvian troops had seized Ecuadorean soldiers on territory claimed by Peru near the boundary between the two countries.

The communique said the incident apparently was due to the Ecuadoreans' ignorance of a protocol signed July 6 by which the two nations agreed to United States arbitration in solving their long dispute. It stated the prisoners would be released at the Ecuadorean boundary.

BECKER'S SUMMER Clearance

$20.00 Cowhide or Pigskin Gladstone Bags

14.95

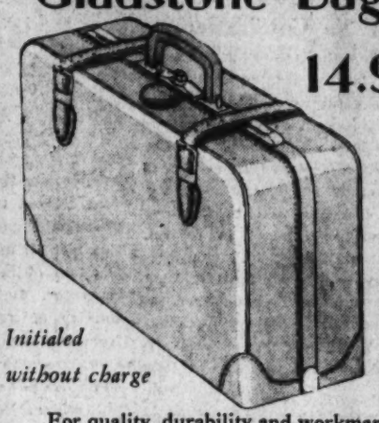

Initialed without charge

For quality, durability and workmanship, here's a man's bag that's hard to beat. Made of genuine russet cowhide or pigskin leather with post handle, short straps and sturdy steel frame.

Completely AIR COOLED

Mail Orders Filled BECKERS *Phone DIstrict 4454*

1314 F Street N.W.

Separate, New WASH SUIT *Department*

DON'T let the idea of laundry bills keep you from keeping cool this summer in light clothes. Our rates are so reasonable that you will find it possible to wear wash suits day in and day out with but a small increase in your laundry bill. Don't swelter all summer in a heavy suit of clothes just for the sake of a few pennies. Men's, Women's Summer Suits Perfectly Laundered, Perfectly Pressed—Men's Suits Zoric Dry Cleaned ---------- 75c

PROMPTLY CALLED FOR AND DELIVERED—JUST PHONE

The TOLMAN Laundry

F. W. MACKENZIE, President

5248 WISCONSIN AVE. CLEVELAND 7800

THE HOME OF ZORIC DRY CLEANING—"FOR HEALTH'S SAKE, SEND IT ALL TO TOLMAN"

YOUR GRANDPARENTS KNEW US

The Second National Bank, with resources of over eight and one-half million dollars, is one of Washington's older financial institutions.

Organized in 1872, it has seen America conquer every depression since the Civil War.

This grand old Bank, with its new and modern methods, together with sixty-four years' of experience, invites you to use its many facilities in the development of your business.

CONVENIENT LOCATIONS AT

1333 G Street Northwest — 509 Seventh Street Northwest

The Second National Bank of Washington, D. C.

VICTOR B. DEYBER, Chairman of the Board — JOHN A. REILLY, President

Member of Federal Deposit Insurance Corporation

House Is Robbed Of Silver, Jewels

Burglars stole jewels and flat silver valued at $5,000 from the home of Mrs. Leila S. Lincoln, of 3719 Morrison street, some time between Friday and last night. They apparently gained access to the house with a duplicate key.

Both Mrs. Lincoln and Mrs. William S. Tyson, who lives in the house with her, left Friday for a week-end visit to friends in Virginia. On returning last night they found the house ransacked.

The missing articles, Mrs. Lincoln said, included silver, five diamond rings and a diamond and sapphire pin.

Disabled Ship Safe.

Miami, Fla., July 19 (AP).—The Coast Guard patrol boat Pandora today took the British motorship Schwatka in tow near Alligator Reef, 75 miles south of here, and headed back to this port with the disabled craft.

The Washington Post

Registered in U. S. Patent Office.
An Independent Newspaper.
(Published every day in the year.)

Eugene Meyer, Publisher.
Floyd R. Harrison, Comptroller.

The Associated Press is entitled exclusively to use for republication of all news dispatches credited to it or not otherwise credited in this paper and local news of spontaneous origin published herein. Rights of republication of all other matter herein are also reserved.

OFFICES OF THE WASHINGTON POST
New York, N. Y. ..... 270 Madison Avenue
Chicago, Ill. ..... 360 North Michigan Avenue
Detroit, Mich. ..... 3-241 General Motors Building
St. Louis, Mo. ..... 705 Globe-Democrat Building
San Francisco, Calif. ..... 742 Market Street

DELIVERED IN WASHINGTON

Daily, Sunday, 1 yr.	$12.00	Daily, Sunday, 1 week	15c
Daily only, 1 yr.	6.00	Daily only, 1 week	10c
Sunday only, 1 yr.	2.00	Sunday only, per copy	5c

BY MAIL—MARYLAND, VIRGINIA, WEST VIRGINIA AND NORTH CAROLINA

Daily and Sunday		Sunday Only		Daily Only	
One year	$9.00	One year	$4.00	One year	$6.00
Six months	5.00	Six months	2.00	Six months	3.50
One month	.85	One month	.40	One month	.60

OTHER STATES, MEXICO AND CANADA

Daily and Sunday		Sunday Only		Daily Only	
One year	$11.00	One year	$4.00	One year	$7.50
Six months	6.00	Six months	2.50	Six months	4.00
One month	1.00	One month	.45	One month	.70

All Subscriptions by Mail Payable in Advance.

Entered at the Postoffice, Washington, D. C., as second-class mail matter.

TELEPHONE NATIONAL 4200.

Monday, July 20, 1936

A Shock To Confidence.

In his last report the United States Comptroller of the Currency stated that there "should be a general revision of the District of Columbia Code insofar as it relates to building and loan associations." Unfortunately legislation designed to safeguard our banks and credit agencies is habitually delayed until disasters that might have been averted arouse interest in reform. Hence it is not surprising, although it is disheartening, to learn that a local building and loan association has been declared insolvent after examiners from the Comptroller's office have unearthed alleged irregularities and losses apparently of long standing.

Delving into records to assess the damage already done is a poor substitute for preventive action which would detect irregularities and uncover losses in time to avert disaster. In view of the intensive efforts that have been made to encourage revival of home building the closing of even one building and loan association in the District acquires an importance out of all relation to the direct losses involved.

The shock to confidence is an intangible factor likely to affect the business of solid, substantial institutions as well as weaker ones. The difficulties in which the Fidelity Building and Loan Association has become involved emphasize the need for subjecting all the local agencies to searching and comprehensive examination, and providing uniform safeguards for depositors dealing with these institutions.

One-Man Street Cars.

Whatever the outcome of the transit company's request for permission to add 40 one-man cars to Washington's transportation system, no one will be able to claim that the question was not first thoroughly aired. With the Public Utilities Commission as arbiter, the riding public and the operating company have already read numberless arguments pro and con into the record, with more to follow as the hearings continue. This is social democracy at its best.

In the main, the public is against the proposal. Delegates from citizens' associations and others argue that one-man cars are slower; that they will ultimately reduce traction employment here; that they are less safe than two-man cars. To these points, transit officials reply that one-man cars have been proven safer by accident records; that such cities as Newark, Louisville, Toledo, Oakland, Atlanta and Kansas City, where only one-man cars are used, find their possibly slower operation more than offset by other favoring considerations; that because of the wage increases recently won by conductors and motormen (enlarging the transit company pay roll by approximately $700,000 a year) the economy offered by the one-man cars provides the only hope for the purchase of new and much needed equipment here.

The arguments very nearly balance. The task before the P. U. C. is to remove from the public's side of the scales its natural impulse to resist all innovations and all irrelevant prejudice against one-man cars. From the company's side must be removed its natural tendency to look too hard at its account books. In deciding issues of this sort the long-range interest of the public, as distinguished from whims or temporary prejudices, should always prevail. Usually, however, those interests are found to be closely allied with policies that permit public utilities to grow and improve their services.

Two Kinds Of Economy.

In a statement following his interview with Gov. Landon, former Comptroller General McCarl expressed the opinion that the Governor, if elected to the Presidency, would undoubtedly exert his full influence to curtail appropriations and reduce the cost of administration—that is, overhead charges. In thus emphasizing the distinction between retrenchment brought about by changes in the legislative program and economy secured by economical administration of the Government's affairs, Mr. McCarl has directed attention to the dual aspect of any governmental economy program.

Two types of activity are required to bring about the reduction in expenditures so greatly needed at this time; and they call for the exercise of quite different qualities of leadership. The elimination and consolidation of bureaus and agencies would effect large economies even if Congress refused to modify its general legislative plans. But there are decided limits to the possible reduction in overhead costs so long as Congress remains in a spending mood. The President must also exercise persuasive powers, as Mr. McCarl says, to induce the Legislature to eliminate appropriations for "impracticable or foolish ventures." But in the field of administration proper the President can, if he chooses, effect extensive savings of his own initiative.

Dictatorship By Default.

Dictatorship is a favorite topic of political debate these days. The rising tide of authoritarian rule in Europe tends to make the people apprehensive over the preservation of their liberties. And the concentration of power in the hands of the Chief Executive in this country lifts that subject clearly beyond the realm of academic discussion. As both Secretary Ickes and former Senator Bingham recognized by treating this topic in addresses before the Institute of Public Affairs, it is a vital and practical issue inviting the deliberations of our most capable statesmen.

Unfortunately, however, the subject is not often presented realistically. At Charlottesville, for example, Mr. Bingham accused the Administration of "trying to become a dictatorship." Doubtless Secretary Ickes found great pleasure in refuting that claim. Unbiased appraisal of the New Deal does not substantiate the assumption that the President set out to gather into his hands unprecedented powers for the purpose of setting himself up as the overlord of America. His real objective was of a very different character. But in his struggle to relieve the country of numerous difficulties resulting from the depression he devised expedient short-cuts which necessitated the exercise of enormous powers at the White House.

President Roosevelt's previous denunciation of highly centralized authority further sustains the view that the "drift toward dictatorship" was incidental to the recovery program. Moreover, as Mr. Bingham conceded, the President's intention was undoubtedly to improve the living conditions of the people. It is absurd to conjure up pictures of Mr. Roosevelt deliberately scheming to destroy the American system of representative government.

When all political ballyhoo has been disposed of, however, the fact remains that some aspects of dictatorship may already be noted in Administration policies. Mr. Bingham mentioned the tendency to ignore constitutional limitations, the granting of vast spending powers to the President, the inquisitorial tactics of the Black committee, etc. While it is positively inaccurate to pretend that these activities constitute dictatorship, the trend thus established is inherently dangerous.

Moreover, the Administration is fostering the belief, as Mr. Bingham pointed out, that "the Government is to be a magnificent provider of happiness." Millions of people now expect paternalistic Federal agencies to give them jobs, relief, subsidies, loans and a variety of other benefits. To discontinue these costly outlays will require political courage that is not now apparent in Administration circles. To continue them would result in more and more concentration of power in Washington. The real danger lies in the pursuit of reckless policies that tend to make dictatorship inevitable, regardless of the intentions of present officials.

Secretary Ickes failed utterly to grasp this problem. His assurance that no actual or potential dictatorship exists in Washington seems to be based upon the bland assumption that the New Deal can call a halt at any time to powerful forces it has set in motion. It is precisely such naivete that has opened the way for dictatorship in other countries. The spectacle at Cleveland should be sufficient warning that mere lip service to democracy affords no guarantee against despotic rule.

Housing Deficiencies.

Proper housing has been given so little attention in this country that the extent of the problem is still largely unknown. That fact was pointedly illustrated when the Federal Housing Administration announced some results of a survey giving "the first accurate information about housing in the Nation's Capital." When full and accurate data as to undesirable living conditions are lacking the public can scarcely be expected to become enthusiastic over proposed improvements.

"Only 1.5 per cent of Washington's structures," says the FHA report, "were unfit for use." Compared with average of 2.4 per cent for the 64 cities included in the study, this appears to be a fairly good record. Yet it means that several thousand dwellings in Washington fail to meet even the minimum standards of decency. A much greater number are deficient in the facilities and equipment now considered essential to any modern home.

One dwelling out of every ten in this city lacks sanitary facilities. Three per cent of them have no running water. More than a third are in need of repairs and only a little more than one-half are "in good condition." Fortunately, the worst of the shacks still used as dwellings will be demolished by the Alley Dwelling Authority, assuming, of course, that additional funds will be provided for this work by the next Congress. The ADA has already made a promising start toward cleaning up Washington's hidden courts and alleys.

However, the ADA has no control over the numerous squalid and unhealthful huts located outside of the designated areas of alley dwellings. Replacement of these hovels by modest but modern living quarters, either on the same sites or in more appropriate residential areas, is a responsibility which the city has yet to meet. For the present it may be well to concentrate upon the alley reclamation program, which, in a very realistic way, is striking at the heart of our housing problem. It is just as well to recognize the larger undertaking, however, for it will call for a maximum of careful planning by both municipal agencies and private groups equipped to deal with housing as a community problem.

For the country as a whole, this report suggests a vast opportunity as well as a responsibility to employ idle men and money in the improvement of housing conditions.

Amending The Constitution.

The Institute of Public Opinion reports that 70 per cent of the voters in its last poll favored an amendment to the Constitution to regulate minimum wages, although last February the voters in a similar poll rejected an amendment that would empower the Federal Government to regulate industry and agriculture. The present showing strengthens a belief based upon past experience that the Constitution is not a formidable barrier to legislative changes desired by the American people.

The fact that few amendments were adopted during the nineteenth century does not prove that the process is extremely difficult; it rather indicated that the Constitution was at that time sufficiently flexible to meet changing social and economic needs. In recent years, it has been repeatedly demonstrated that the Constitution can be amended with relative ease and rapidity under the pressure of popular demand. The most outstanding examples of popular victories over constitutional obstacles are provided by the eighteenth amendment imposing prohibition upon the country, and the twenty-first amendment repealing that act of folly.

It is significant that the Gallup poll, believed to represent a typical cross section of public opinion in all parts of the country, indicates a 70 per cent popular vote for a minimum wage amendment would bring 46 States into line. In other words, the requirement that three-fourths of the States must ratify a proposed amendment by no means implies that the popular majority must reach that percentage.

It is likewise interesting, though less significant, to note that 56 per cent of those favoring a minimum wage amendment approved vesting regulatory powers in Congress. Since this vote takes no account of the dissenting minority that disapproves of any constitutional amendment, it is, of course, no test of majority sentiment.

Nevertheless, it gives a pretty clear indication that the average citizen is not inclined to cling to hard and fast opinions as to States' rights or to be guided by abstract principles in deciding whether the powers of the Federal Government shall be increased. The decision depends upon the specific question at issue and not upon any preconceived idea of the proper scope of Federal authority. Widespread support for Federal control over minimum wages may, therefore, be found even when there is strong opposition to extending Federal regulation over industry and agriculture.

In short, this poll provides most convincing evidence, if any were needed, that there is no justification for adopting a defeatist or rebellious attitude when the Supreme Court declares laws to be unconstitutional. If the people want to keep such laws on the statute books, they will not feel bound by constitutional prohibitions or inhibited by theories as to the proper limits of Federal authority. On the contrary, they will vote to amend the Constitution.

A Hot Tip.

"Is it hot enough for you?" asks the perennial pest. And while there is apparently nothing that can be done about these interrogators, such defeatism is not in order with respect to the weather.

To suggestions for curing colds and halting hay fever may be added those on how to keep cool when the thermometer registers 105°. It is, of course, best to call a physician in the event of heat-stroke. But there are a few simple precautionary measures which may ward off hospitalization. These do not apply to Englishmen and mad dogs, but to those who keep out of the noonday sun as much as possible and still feel Sol's effects.

Sunstroke symptoms are generally recognizable by an acute lassitude, thirst, restlessness and a pain in the chest. But less violent cases, such as those of the wilted-collar worker, may be ascertained by damp foreheads, watching the clock, haunting the water cooler and a pain in the neck.

Cures for the former are effected by removing the patient's clothing and packing him in ice. To the latter are left the more dubious, so-called simple remedies such as moderation in eating and exercising and concentrating on last winter's icy streets. Or there is the cool and Coue route of repeating aloud: "Every day, in every way, I am getting cooler and cooler." This is guaranteed to cause annoyance to others sufficient to make the practitioner relatively comfortable.

Hot weather tips look fine in theory. But in practice they are all pretty much in line with the advice of the steward who told a seasick passenger that the surest cure for mal de mer is to lie quietly under a tree.

A pig can't look straight up without lying flat on his back.—Newspaper filler. This may be the reason why pigs know so little about astronomy.

Same Old Routine.

Letters To The Editor.

All communications must carry the writer's name and address, though pen names are permitted at the Editor's discretion. In fairness to other correspondents, brevity is requested. Letters are subject to condensation.

Letter To Father Coughlin.

To the Editor of The Post—Sir: I enclose excerpts from a letter I have addressed to the Rev. Charles E. Coughlin:

"Dear Father Coughlin:

"After reading the address which you gave before Townsend Clubs' convention in Cleveland, I am urged to write you this letter.

"I have admired you for many years, having listened to practically all of your radio discourses. I have learned much from your sincere religious talks. One must admire your intelligence and honesty and it is for these two reasons that I cannot understand how you could possibly say the things, especially about our beloved President, that you did in your address at Cleveland last night.

"Most of us are well aware of the facts concerning this Administration. We know that mistakes have been made, but we also know that we have the highest type of person for our President; one whom practically all true Americans dearly love and deeply respect. He has done more for this country than any one ever has, and in my opinion, will continue in that capacity for the next four years. It is very easy, you know, to criticize another's actions, but rather difficult to offer something better to solve the existing problems. President Rosevelt is well aware of his errors and is taking steps to correct them as quickly as possible. So I feel that it is certainly most unfair and unjust of any one to refer to him as a 'double-crossing liar.' I also feel quite sure that your remark must have really 'cut' him, especially coming from you, one of his most ardent friends just a few years ago.

"In conclusion let me say that we can surely help most by remembering our beloved leader in our daily prayers and leaving the rest for God." RUTH C. KUHNLE.

Washington, July 17.

"Aristotle" Replies.

To the Editor of The Post—Sir: Thomsa R. Mechem, of Clarendon, challenges "Aristotle" to "come out from behind the mask of his nom de plume" and accuses him of not having a backbone." He intimates that "Aristotle" favors a return to the "Old Deal" because he criticizes the so-called "New Deal." In reply, "Aristotle" favors neither the "Old" nor "New Deal." He is in favor of a new deck—a new game. "Aristotle" is neither a Democrat nor a Republican, whatever those terms may mean in this day of political confusion. Capitalism is a crooked game and the cards are stacked against the man who uses the machine or tills the soil.

"Aristotle" belongs to a profession that has learned to submerge its identity into that of the great leaders of all ages. Lives of saints and great men and women give us inspiration and raise us above petty obsessions of the fleeting moment. Aristotle, the Greek philosopher, was an internationalist, a broad human thinker. He thought in terms of timelessness. He belongs to the ages—the present and future, as well as the past. I admire him. I want to be like him. Mr. Mechem should study his life.

The use of a "pen" name is an honored practice among writers and has been in common usage for ages. It bears no malice or stigma so long as principles are emphasized and personalities repressed.

ARISTOTLE.

Alexandria, Va., July 17.

One-Man Cars.

To the Editor of The Post—Sir: Mrs. Margaret H. Worrell, president of the Columbia Heights Citizens Association, deserves the thanks of not only that association, but of the whole riding population of Washington, for her statements reported in The Post of July 16, regarding that abomination—the one-man car! Of course the merger company will put over that sort of conveyance upon the population of Washington, if they can, as such cars must be cheaper to operate.

In such cars passengers are let in through one small, narrow door, single file, and the car must stop till the motorman takes the fares and makes change. Then it starts up with a jerk, and the unlucky one who has not gotten hold of something is liable to be laid out on the floor!

I have seen a good many people in Washington who, I believe, could not get into one of those narrow doors of the one-man cars. If one-man cars could be made to ride comfortably, and the pass system were more universal, some of the objections might be eliminated, but those in service at present are the most uncomfortable things I ever rode in—except an ox-cart.

A. HAGGARD RIDER.

Bethesda, Md., July 16.

Washington Housing.

To the Editor of The Post—Sir: If Mr. Smith has a couple of rooms which he has been unable to rent, as a rule, he turns them over to a real estate agent, who on hearing the price of $40 named, throws up his hands like a caught gangster and exclaims: "Forty dollars for these two precious rooms, this bit of heaven, this rhapsody in green and pink?" (Yes, there are men who talk like that). "Why, my good man, at $60 it is a gift. $40? Never." And so the apartment is rented for $60 even if poor Mr. Smith, who secretly and shamefully admits that $35 would have been all it was worth, couldn't fill it at this price. (Proving that for every sucker born, there are two magazine salesmen to take him in). But the fever spreads, and it is not long before Mr. Smith, too, has the urge and in no time is an aspirant to the League of the Royal Gougers.

Yours truly does not wear a red shirt, but would, nevertheless, heartily approve and welcome any rental strike, habeas corpus, Roman holiday, or Saturday night bender that would lower, if only until the coming election, the cost of living in a house. W. MARSHALL.

Washington, July 17.

'Reaping The Whirlwind'

To the Editor of The Post—Sir: In your editorial of July 17, entitled "Reaping the Whirlwind," you accuse President Roosevelt of "stirring class hatreds, praising fantastic experiments" and "assuring the populace, that if they will only gang up at the counter, the more abundant life will be lavishly ladled out."

In the first place, is it not true that certain members of the opposition have attempted in a subtle manner to array the consumers of the country against the farmers? On the other hand, is it not true that President Roosevelt has continually pointed out that the prosperity of one class of people directly affects the welfare of the others?

Furthermore, is it not true that during the Hoover administration, word was passed out to those reposing in the lap of luxury, to avoid as far as possible, any display of wealth which might foment discontent among the rank and file of our citizens? In spite of this, millions of American citizens realized that they were not getting a square deal and realize today that Franklin Delano Roosevelt is the champion of their rights.

Despite some of the good ideas which Father Coughlin entertains, the people of the United States will not be led away from the constructive policies of the present Administration to follow his will-o-the-wisp promises.

Mr. Roosevelt is too radical for the conservatives and too conservative for the radicals, which is just another way of saying, his course is the happy medium between two extremes. The rank and file are too intelligent, in my opinion, to desert him in November.

GEORGE B. SMITH.

Washington, July 18.

To the Editor of The Post—Sir: How do you figure out that every vote cast for Lemke, Townsend, Coughlin & Co., will be drawn from the side of the "New Deal" and not a single one will be drawn from the side of the Republicans?

Unless human nature is different in the two major parties there are as many deluded souls in the Republican Party as in the Democratic Party who will follow after the false gods of the third party, which promises the earth or, as you put it in your editorial entitled "Reaping the Whirlwind," promises something for nothing.

FORTY-YEAR READER.

Washington, July 17.

To the Editor of The Post—Sir: I have read your interesting editorial. "Reaping the Whirlwind." Much of it is, no doubt, true. President Roosevelt may or may not reap the whirlwind of his policies November 3. But on the same page this editorial appears is a letter headed "Reflections of the 12-Hour Day," and it would seem to me that countless thousands in this country right now are reaping the whirlwind of a so-called "unconstitutional" Presidential policy.

The NRA may have been unfair to the "little" fellow. But who is "littler" than the employes of the capitalists? The big chain stores, department stores, industrial plants, etc., have reduced their employes almost to economic slavery. At least under NRA employes were given a 40-hour week. With a bow and a flourish they all "did their part" as long as they had to—and made money. Income tax reports proved that.

Department stores are now on a 48-hour-week basis—working their clerks more and paying them less than under NRA. The chain store gentleman's letter is indicative of just what can be expected from those who control the masses. I'm for the Constitution, but when its meaning is so obscure, obtuse, ambiguous, equivocal that nine intelligent gentlemen cannot, to a man, interpret its meaning, then I'm for amending it. I think every man with an elementary education ought to be able to read and comprehend clearly the aim and true spirit of the Constitution. Like the Sabbath Day, the Constitution was made for man—not man for the Constitution.

A WOMAN WHO DOESN'T UNDERSTAND POLITICS.

Washington, July 17.

'N. U. S. J. Can't Be Wrong.'

To the Editor of The Post—Sir: In reply to Margaret Whiffler's letter in The Post of July 14 entitled "Wealth in America," and alluding to Communists and "others," I happen to be one of these others; a member of the National Union for Social Justice, State of Pennsylvania Congressional District 16, Unit No. 5, and proud of it.

Any real patriot would be! We have the satisfaction of knowing we will be voting intelligently this fall. God gave us all a head, and He does expect us to use it.

In conclusion, the National Union for Social Justice is like the 50,000,000 Frenchmen—they all can't be wrong! R. D. F. SCHOLEY.

Williamsport, Pa., July 14.

Virginian's View.

To the Editor of The Post—Sir: In his eulogy of the New Deal, Linn A. E. Gale failed to mention one of the most important features of relief agencies, so I will point out my observation. Only those who can convince the agencies that they will vote for the New Deal can get food to save them from perishing.

Maybe all who refuse to support such a good thing as the New Deal deserve to perish. New Deal leaders admit that there is as much poverty and want among their opponents as ever, but all New Dealers can enjoy the abundant bounty.

VICTOR V. EARP.

Hampton, Va., July 16.

The Post Impressionist

"Books Aboard?"

Post Office, Monday.

UNDER the skies of the later Eighteen Hundreds, Bret Harte achieved a triumph with the literary device of "contrast" by writing "Dickens in Camp." He showed the fancied effect of the London sentimentalist upon the tough mentality hide of the California miner. Or wonders what Bret Harte would have thought about literary contrast had he been told that, in 1936, his stories of the great gold-rush would be popular in the crews' quarters of American merchant ships bound from Galveston to Vladivostok.

What, if you come to that, would the elder Dumas say, were he informed that the men of American coastwise traders would today be reading of the ride of his musketeers—that American lighthouse-keepers on two acres' square rocks, a mile out at sea, would be devouring his story of Edouard Dantes' imprisonment?

* * *

Yet these things have happened.

* * *

They began in 1921, with a pitiful pile of battered books on the floor of a Boston warehouse. That pile grew until, directed from headquarters at 67 Wall street, New York, it is a circulating library which last year boasted more than 3,400,000 volumes and served—of course without any charge to its beneficiaries—1,300 ships and Coast Guard stations.

The new American Merchant Marine was built out of "a maritime organization which had been hastily trained to meet a war emergency." The American Merchant Marine Library Association was built out of second-hand books to meet the intellectual needs of the American Merchant Marine.

* * *

Unless you've sailed on a merchant-ship—and *we* have!—you'll probably experience some difficulty in understanding how large among those needs looms the need for books. It was all very jolly for our landbound grandsires to sing about life on the bounding wave. For some of the time, while it is bounding, that wave provides the people who live on it with a hard life of peril. But a lot of the time the wave isn't bounding—and then the life of those people is one of monotony even harder. Aboard many a craft, your sailor is "off watch" for three-fourths of every day; he has 16 hours to pass in a narrow forecastle.

* * *

Seventy per cent of the average "floating library" provided by the American Merchant Marine Library Association consists of fiction—your good "adventure stuff," stories for their stories' sake, quick-fire and sure-fire. But there is another phase:

"To thousands of ambitious men, it (the sea-going library, changed on arrival at any of a dozen American ports) is the only means within reach for continuing studies which were often broken off, by necessity, in early grammar-school years."

* * *

So, and truly, is the case put by a booklet of the association, which recently reached the Post-Impressionistic desk. And the booklet continues: "What this means in fostering the ambition of men whose principal avenue of communication for weeks or months at a time with the world outside their ships is a narrow strip of waterfront in some strange port, must be self-evident."

A well-meant sentence, even if itself in need of a little educating! We are glad to hear that the association "places practical textbooks . . . in the hands of the men who want them and reach out for them." And we are not surprised to hear that the forty-two copies of Cugle's "Practical Navigation" are in continuous demand.

* * *

Nor does technical education exhaust the good work done: "These floating libraries have a vital effect on health. Recognizing that through the association it could reach nearly every seaman afloat, the United States Public Health Service (has) selected the libraries as the method of distributing pamphlets on disease. The association itself has sponsored a volume, 'The Seaman's Handbook'"—a sailor's guide to every port, by studying which you can find out, not only where to amuse yourself but where not to.

Under Tsingtao, China, you may read:

"Alcoholic drinks are likely to be of dangerous quality here. Safest beverage is beer, where bottle is opened in presence of drinker." And: "Don't go into side streets or alleyways, and avoid solicitation-rickshaw-pullers."

The Sailors' Best Baedeker!

* * *

So there you are: Fiction, travel books, health books and guide books. No propaganda of any sort. The only standard books "for each library are the Bible, the Seaman's Handbook, the health-pamphlets and a manual of citizenship . . .

"The service is organized to keep abreast of reading requirements. A dispatch-agent visits the ships for all exchanges, talks with the men, and tries to get a complete picture of their needs and desires . . . The truck, with the familiar Marine Library on its sides, is driven on to the dock, the agent calls out: 'Change your library!'" And the thing is done.

* * *

When his own ship comes in, the American Merchant Marine Library Association will be one of the causes to which the Post-Impressionist gives financial support.

Fair Enough

By
Westbrook Pegler.

Cap Mains.

Some of the foolishness which is being hollered at the citizens by impassioned patriots in this campaign plainly shows that the boys are overtrained and ought to knock off politics awhile and see a few ball games.

As a sample of what I mean I cite you the alarm sounded before the good Mahatma Townsend's convention, of the old folks' party in Cleveland wherein Mr. Gomer Smith, of Oklahoma, warned the old folks against the sinister machinations of Capt. George H. Mains.

Mr. Smith said the Rev. Gerald L. K. Smith, of Louisiana, who ran off with a good-sized strip of the mantle of the late Huey P. Long, was boring from within with the backing of William Randolph Hearst. Then he said the Rev. Smith was attended by Capt. Mains, an undercover man for Hearst.

• • • •

But shucks, Mr. Smith, old George isn't sinister. George is just a press agent, or piece man, doing the best he can for George Mains. He is always hustling—and that is how come you find him around the old folks' convention these days. It doubtless looks to George as though the Reverend is on his way to make some money, and he naturally wants a piece. That isn't sinister. That is just prospecting. If the Reverend gets shut off in the scramble or fails to make a deal with one of the major league parties old George Mains will be back where he was, looking for a swimmer or a show or another Mahatma.

Old George has been bobbing in and out ever since the war. He is a very good press agent, but a little on the order of Mr. C. C. Pyle, the Bunion Derby man, in his selection of unconventional attractions. Once he came up with an amateur baseball league and put in a lot of time and effort on it.

On course, there wasn't much money in the gate in amateur baseball, what with major league ball selling at a dollar ten per customer, but he sort of figured on selling amateurs to the major and minor leagues of the professional game. The Yankees had paid $110,000 for Babe Ruth, and that was an idea. George was going to catch his ball players in the wild state, break them in uniform, teach them the way to first base and second and so forth, and lead them down to the winter auction sales in New York. But somehow he never caught much but left-handed catchers, tanglefoot first basemen and shut-eye hitters, so the scheme didn't pay off. It wasn't in any way sinister, however. Visionary, to be sure, but legitimate.

• • • •

Then there came a sudden blurt of publicity, with pictures of a couple of fat little girls—twins they were—swimming from Albany to New York, whence they went on to Europe—by boat, of course—to swim the English Channel. Trudy Ederle had licked the old sleeve, and Mr. Mains, who was behind the twins' publicity, thought he would land 'way up there in the box office and testimonial money if he could swim it double.

But one twin got seasick, so the other one quit, too. Maybe she could have finished, but one little fat girl ain't twins, and she couldn't hope to compete with Trudy as a single. Fifteen years from now you may find Mr. Mains over at Cape Gris-Nez with the Dionne kids trying to swim the Channel with the first shoal or school.

Oh, he has had lots of attachments. He handled Miss Tex Guinan's work and "Abie's Irish Rose" and Altrock and Schacht, the world series clowns, but most promising of them all was Huey Long.

• • • •

The Cap didn't know the Senator, but he does know a show, and he therefore decided that Huey was due for a long and prosperous run. Accordingly, he moved in, and presently he was being seen with Huey in Washington, Baton Rouge and New York. Positive information I have none on this point, but I would be willing to believe that it was the Cap who inspired and organized Huey's memorable gin demonstration at the Hotel New Yorker the time he flew up his favorite bartender to show New York the correct version of the Ramos Fizz.

People naturally thought George had cut himself a fairly thick slab of Huey Lang, but that was a mistake. It was George's mistake. Somehow the moment never seemed propitious to discuss practical matters with the Senator, and only a few months before Huey died the Cap admitted mournfully that he wasn't yet declared in. He didn't have very much gravy to his bread then, and in the end he probably was the one member of Huey's troupe who didn't collect.

Copyright, 1936, by United Features Syndicate, Inc.

Off the Record.

By Ed Reed

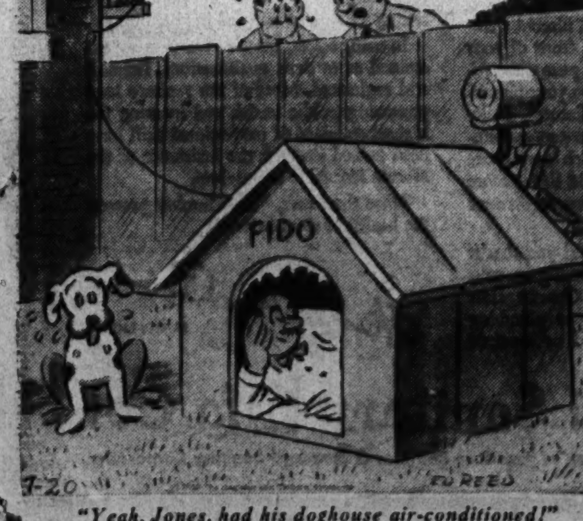

"Yeah, Jones, had his doghouse air-conditioned!"

Manassas Prepares to Bring to Life a Bloody Day in '61

Approximately 2,000 soldiers will carry the colors of South and North tomorrow in a duplication of the fighting at Manassas 75 years ago. At left, Second Lieut. K. D. Bailey, U. S. M. C., hands Marine Corporal W. B. Hatch his final orders for the re-enactment. Center, Second Lieut. Bailey has his uniform inspected by Second Lieut. L. F. Chapman, U. S. M. C.; at right, officers from Fort Washington make plans for the Confederate "fighting." Maj. Stonewall Jackson, who was named for the famous Confederate general, confers with Lieut. Col. J. G. Ord (right), who commands Fort Washington.

Manassas 'Battle' Rehearsal To Be Staged by Soldiers Today

Approximately 2,000 United States soldiers and marines today will stage a final dress rehearsal before their re-enactment tomorrow of the First Battle of Manassas the seventy-fifth anniversary of the day when the Blue and Gray forces first met in a major engagement.

When the original battle took place in the hot July of 1861, thousands of Washingtonians drove to the scene in carriages to witness the fighting. When the conflict is re-enacted tomorrow, at least 15,000 Washington residents are expected to motor to the battlefield.

They will be part of a crowd of 30,000 expected to see a battalion of infantry from Fort Washington and the Fifth Regiment of Marines from Quantico reproduce the headlong charge of Stuart's Cavalry and the stand of Gen. "Stonewall" Jackson's men.

Namesake in Command.

Maj. Stonewall Jackson, of the Third Infantry, will lead the gray-clad forces in the sham battle. He is a namesake of the Civil War hero. Col. Charles J. Miller, commander of the Fifth Marines, will play the role of Gen. Irvin McDowell, the Union commander.

The battle begins promptly at 2:30 tomorrow. As the first shot is fired, the Confederate units under Bee, Bartow and Evans will be shown in retreat. As the Federals press on, the broken gray battalions reform behind Gen. Jackson's line.

The Union artillery comes in. Rickett's and Griffin's batteries move into position on Henry Hill. On their right they are flanked by the Fire Zouaves and the Marines. Other regiments support their left.

But they are met by the Thirty-third Virginia Infantry, ridden down by charging cavalry of Gen. J. E. B. Stuart. The Union artillerymen retreat, leaving their guns to the Confederates.

The First Michigan and Fifth and Eleventh Massachusetts regiments charge. They retake the lost cannon, but are driven off before they can remove them from the field.

Regiments of Sherman's Brigade move up in a last attack. They advance against Jackson, who meets them with a bayonet counter-charge. Stuart's Cavalry comes into action once more and attempts to cut off the Federal retreat.

150,000 Rounds.

During the hour and a half that the sham engagement lasts, more than 150,000 rounds of ammunition will be expended. Army officials who reviewed the two rehearsals held on Saturday pronounced them satisfactory.

Before the re-enactment begins tomorrow there will be an hour program of music and speeches, starting at 1:30 p. m. The Right Rev. H. St. George Tucker, Bishop of Virginia, will deliver the invocation. Among the speakers will be Wilbur C. Hall, chairman of the State commission on conservation and development; Gov. George Peery, of Virginia; State Senator John W. Rust, of Fairfax, and Dr. Douglas S. Freeman, editor of the Richmond News-Leader and biographer of Robert E. Lee, who will give a narrative account of the battle.

No charge will be made to spectators, although there are a few thousand reserved seats available at a moderate prices for those who do not care to stand. Free parking space will be provided for automobiles.

The battlefield, situated 30 miles southeast of Washington, may be reached on United States highway route 211 and Virginia State route 234.

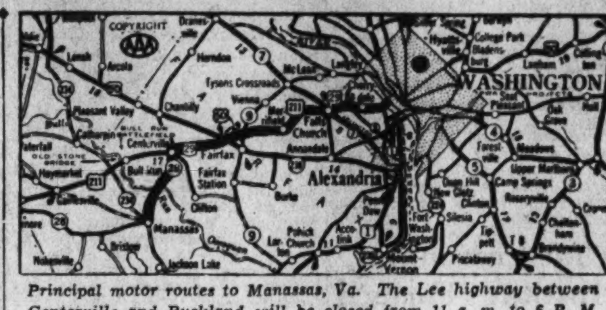

Principal motor routes to Manassas, Va. The Lee highway between Centerville and Buckland will be closed from 11 a. m. to 6 P. M. tomorrow to permit unhampered movement of troops.

On the Air Today

Music seldom heard in the concert hall—works for the more intimate combinations of instruments—will be fetaured by the "Music Guild" in the four programs scheduled this week.

Today (WMAL at 1:30) a quartet for piano, violin, viola and cello, by Mendelssohn, will be performed by the Vladimir Brenner Piano Quartet. It is the composer's first opus.

Tomorrow (WRC at 12:45) Joseph Schuster, concert cellist, and Adele Marcus, pianist, will play Beethoven's A major sonata for those instruments, Opus 69. Wednesday, WRC, at 1, a string quartet by Joachim Turina, a leader of the contemporary school of Spanish composers, will be played by the N. B. C. String Quartet

And Thursday (WMAL, at 1:30) a Mozart quartet for flute, violin, viola and cello, No. 25, and Beethoven's C major quartet for those instruments, will be played by the Joachim Ensemble. Also a Schubert adagio.

• • • •

Mabelle Jennings, who has been developed into the Columbia network's only woman commentator on national events, shifts to an afternoon schedule beginning today. Her broadcasts will be heard from WJSV, at 2.

• • • •

Texans, with many miles between their loudspeakers and Radio City, are swamping the Whiteman broadcasts temporarily being originated from Fort Worth with requests for studio tickets. More than 5,000 requests were received last week—and the auditorium seats 600! Frantic efforts are being made to find larger accommodations.

Features today:

Political rivals—Mrs. J. Borden Harriman, vice chairman of the National Democratic Committee, and Natalie Couch, chairman of the women's division of the Republican National Committee for the Eastern States, cross political swords in "Let's Talk It Over," WRC, at 4.

Jean Dickenson—Begins a new series of concert programs Mondays, at 7, WMAL, tonight. She returns from a long engagement on the West Coast in "Hollywood Hotel."

"Minstrels"—Will have audience of 13,000 when the broadcast originates from the Cleveland Exposition, WMAL, at 8.

Claudette Colbert and Walter Huston are co-starred in "The Barker" in the "Radio Theater," WJSV, at 8. King Vidor, famous director, will be guest of Cecil D. DeMille.

• • • •

An exclusive exhibition of the respective prowesses of Barney Ross and Phil Furr, who mix it here Wednesday night in the interests of a better summer in camp for Washington youngsters, will be aired from Griffith Stadium this afternoon between 2 and 2:30 if telephone lines are found to be available—and it is believed they will be. WMAL is expected to present the workout by Ross between 2 and 2:15; WJSV, the workout of Furr, 2:15 to 2:30. Jim McGrath, Arch McDonald and sports scribes are expected to be on hand to provide the description of the mixing between fighters and sparring partners. Both Ross and Furr are expected also to provide plenty of action for the radio audience. Inasmuch as the fight will not be broadcast, this half-hour should prove of double interest to boxing fans.

J. H. H.

The Post Radio Time-Table

Monday, July 20. Washington. Eastern Standard Time.

	WRC 316M—950KC	WMAL 476M—630KC	WOL 229M—1,310KC	WJSV 206M—1,460KC	
6:30	Gordon	....	....	Sssh!	6:30
6:45	Hittenmark	....	....	"	6:45
7:00	" "	Morning Devotions	Musical Clock	Sun Dial	7:00
7:15	" "	Betty Gould	" "	" "	7:15
7:30	" "	Cheerio	" "	" "	7:30
7:45	" "	"	News	" "	7:45
8:00	News	Morning Glories	Musical Clock	" "	8:00
8:15	Gordon	The Wake Up Club	" "	" "	8:15
8:30	Hittenmark	Chicago	" "	" "	8:30
8:45	" "	Breakfast Club	News	" "	8:45
9:00	" "	News	Musical Clock	Betty & Bob	9:00
9:15	" "	Rhythms	Jack Barry	Cinderella	9:15
9:30	Don Jose	Josh Higgins	Interlude	Who's Who	9:30
9:45	Today's Children	Dan and Sylvia	News	Hymns	9:45
10:00	David Harum	Wendall Hall	Morning Concert	Morn'g Melodies	10:00
10:15	Metropolitan	Home, Sweet Home	Tom Turner	Montana Slim	10:15
10:30	Echoes	Jack and Loretta	Frances Northcross	Maurice Brown	10:30
10:45	Lamplighter	Edward MacHugh	Balladeers	Hendrie Orch.	10:45
11:00	Dick Leibert	U. S. Navy Band	Dance Time	Poetic Strings	11:00
11:15	Merry Madcaps	" " " "	" "	" "	11:15
11:30	Harding's Wife	" " " "	Pianologues	Merrymakers	11:30
11:45	Merry Madcaps	" " " "	WPA Program	"	11:45
	AFTERNOON PROGRAMS.				
12:00	News	Joan and Escorts	Salon Music	News	12:00
12:15	Noble's Orch.	CURBSTONE	News	Memories	12:15
12:30	Summer	National Farm and	Walk'on Reporter	Rhythmaires	12:30
12:45	Promenade	Home Hour	Hawaiian Echoes	Romany Trail	12:45
1:00	Rhythm Parade	" " "	Spotlight Variety	Rhythms	1:00
1:15	" "	" " "	" "	Happy Hollow	1:15
1:30	Mary Mason	NBC Music Guild	Music Only	Manhattan	1:30
1:45	" "	" " "	" "	Matinee	1:45
2:00	P. Young's Family	Boxing Workout	Old & New Songs	Mabelle Jen'ings	2:00
2:15	Ma Perkins	Manhatters	Musical Potpourri	Boxing Workout	2:15
2:30	Vic and Sade	Beatrice Mack	" "	News	2:30
2:45	The O'Neills	King's Jesters	News	Hoosier Hop	2:45
3:00	Woman's Radio	Foxes of Flatbush	Sweet and Lovely	Musketeers	3:00
3:15	Review	Jackie Heller	Organesque	Miniatures	3:15
3:30	Gene Arnold	Gaylord Trio	Hillbilly Concert	Chicago	3:30
3:45	Tamara Dmietri'ff	Alice Joy	Hollywood Brev't's	Variety Hour	3:45
4:00	Let's Talk It Over	Vitale's Band	Today's Winners	Bob Crosby's	4:00
4:15	" " " "	News	" "	Orchestra	4:15
4:30	Jerry Sears'	The Singing Lady	" "	V'cals by Verrill	4:30
4:45	Orchestra	Little Orphan Annie	" "	Wilderness Rd.	4:45
5:00	Musical	U. S. Army Band	Folio of Facts	Eton Boys	5:00
5:15	Bulletin Board	" " " "	" " "	Eddie House	5:15
5:30	News	Tea Time	" " "	News	5:30
5:45	Chandu	Lowell Thomas	Walkathon Report'r	Renfrew	5:45
	EVENING PROGRAMS.				
6:00	Amos 'n' Andy	Bill Coyle	Today in Sports	Melodies	6:00
6:15	Uncle Ezra	Crosby's Orch.	Music; News	Arch McDonald	6:15
6:30	Dance Hour	Evening Album	Editorial	Ted Husing	6:30
6:45	To be announced	To be announced	String Quartet	Boake Carter	6:45
7:00	Fibber McGee	Jean Dickinson,	Five-Star Final	Heidt's	7:00
7:15	and Molly	Soprano	News Spotlight	Brigadiers	7:15
7:30	The Voice of	Melodians	Concert Favorites	Pipe-Smoking	7:30
7:45	Firestone	"	Detective Mysteries	Time	7:45
8:00	Harry Horlick	Greater Minstrels	Wm. A. Roberts	Radio Theater	8:00
8:15	" "	" "	Treasure Chest	" "	8:15
8:30	R. Himber's	Goldman Band	Jerry Junkin	" "	8:30
8:45	Orchestra	" "	Rhythm Rhapsody	" "	8:45
9:00	Contested	Carefree Carnival	" "	Wayne King	9:00
9:15	Program	" "	Jerry Taylor	" "	9:15
9:30	Great Lakes	Jolly Coburn's	CCC Conference	March of Time	9:30
9:45	Symphony Orch.	Orchestra	" "	Jack Shannon	9:45
10:00	News	POSTILION	WOL Concert	Clyde Lucas'	10:00
10:15	Sports Review	Ink Spots	" "	Orchestra	10:15
10:30	Magnolia Bloss'ms	Pete Macias'	Walkathon Report'r	Arthur Godfrey	10:30
10:45	" "	Orchestra	News; Music	" "	10:45
11:00	News	Shandor	Melodies	Vincent Lopez	11:00
11:15	Busse's Orch.	Slumber Hour	Juele's Orchestra	Orchestra	11:15
11:30	Midnite Frolics	" "	LeRoy Smith's	News	11:30
11:45	" "	" "	Orchestra	Hawaii Calls	11:45
12:00	Sign Off	Night Watchman	Sign Off	Sleepy Time	12:00
12:15		(To 2 a. m.)		(Until 1 a. m.)	

SUN RADIO
938 F St. N.W.
11th & E Sts. N.W.
"FREE RADIO INSPECTION"
REPAIR PARTS FOR ALL MAKE RADIOS
MEtro. 3500
Get our prices first on public address systems and amplifiers for night clubs and orchestras. Expert installation.
COMPLETE LINE OF AMATEURS SUPPLIES, WHOLESALE PRICES

CALL RADIO CO.
RADIO SERVICE Guaranteed
FREE ESTIMATE

Dr. A. R. Dafoe
MONDAY NIGHT
JULY 20
The second of a series of talks about the
DIONNE QUINTUPLETS
WRC—9 P. M.
NBC Network
CARNATION

Dr. William Daly, Dentist, Is Dead

Dr. William B. Daly, 80, dentist, who retired four years ago, and a former president of the District of Columbia Dental Board, died yesterday at the home of his son, Aubrey T. Daly, at Glen Echo, Md.

Dr. Daly, a grand knight of Potomac Council, Knights of Columbus, was born in Washington. He took his degree in dentistry from the National University Medical School (later George Washington University Medical School), where he lectured afterward.

Dr. Daly is survived by his wife, Mrs. Annie Truitt Daly; a son, Dr. John A. Daly, of New Rochelle, N. Y.; three grandchildren and a great-grandchild.

Services Today For John P. Heap

Funeral services will be held at the National City Christian Church today at 2:30 p. m. for John Preble Heap, 80, an officer of the Washington Humane Society for the past 22 years. Burial will be in Glenwood Cemetery.

Mr. Heap died Saturday at his home, 5521 Carolina place northwest. He had been ill since February.

He came to Washington 36 years ago and four years later became affiliated with the humane society. At the time of his death he was secretary-treasurer of the organization.

Surviving are his wife, Mrs. Alta Cheek Heap; two sons, Maj. Theodore P. Heap, stationed here with the quartermaster department of the United States Army, and Warren L. Heap, of Chevy Chase, and a daughter, Mrs. L. D. Oberlin, of Morristown, N. J.

WOODWARD & LOTHROP
10th 11th F and G Streets
Phone District 5300

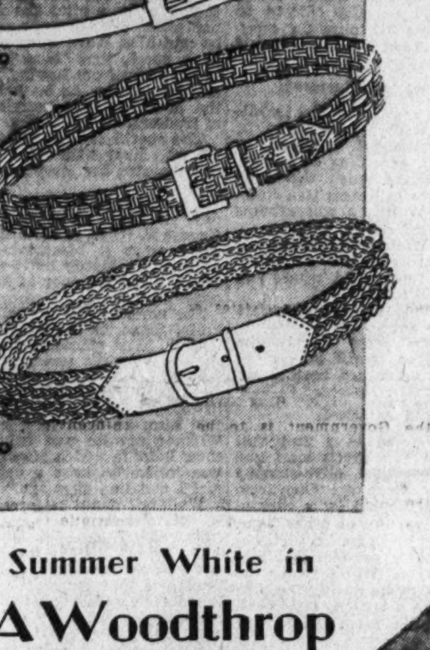

A Midsummer Need
Fresh White Belts
$1 to $2
Do rally your Summer frocks with a fresh supply of belts—belts in immaculate, spanking white. Wear white belts of braided string—of smooth, soft kid—of shining patent leather. We show three from a distinctive collection.
LEATHER GOODS, AISLE 10, FIRST FLOOR

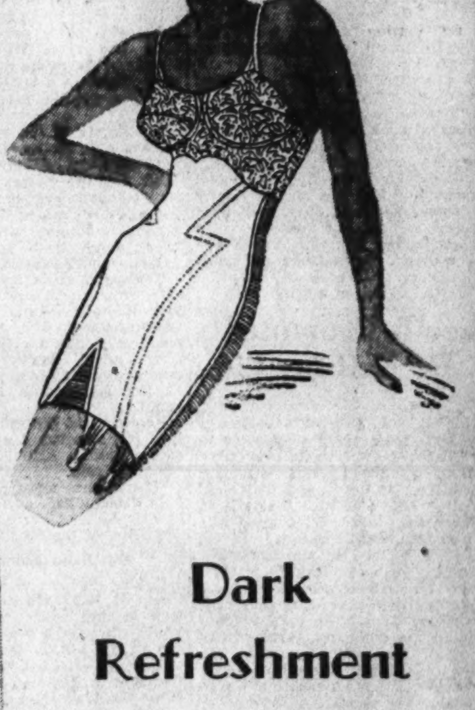

Summer White in
A Woodthrop Foundation
$10.50
White for its cool, lightweight batiste. White for its delicate lace top. And white for elastic judiciously applied to give you smooth and lovely lines.
CORSETS, THIRD FLOOR

Dark Refreshment
for travel frocks
$1
Be smart and practical with a single gesture . . . accenting your travel frocks with dark collars or collar sets. For instance, you might choose the set of medieval inspiration, in the lower sketch . . . or the collar with wide lace border. In crisp linen . . . brown, Dubonnet, navy and black in the group.
NECKWEAR, AISLE 15, FIRST FLOOR

U.S. to Present New Evidence In Hamm Trial

Charges Against Ex-Police Chief to Be Amplified by Witnesses.

By the Associated Press.

St. Paul, July 19.—The Federal Government promised tonight it would open the second week of the William Hamm, jr., kidnap trial with new testimony purporting to show how police secrets were sold to the alleged abductors.

United States District Attorney George F. Sullivan said evidence from "about 15 or 20" more witnesses would add to the startling charges made by Byron Bolton, confessed member of the kidnap band.

Bolton climaxed the first week of the abduction conspiracy trial of John (Jack) Peifer by declaring on the witness stand that Tom Brown, then chief of St. Paul police, warned gangsters led by Alvin Karpis and Freddie Barker that their hangout was to be raided.

$25,000 Share.

Bolton tetsified $25,000 of the kidnap ransom was set aside as the officer's share, while Peifer received $10,000.

Bolton, frequently mentioned as a participant in the Chicago massacre on St. Valentine's Day in 1929 when seven "Bugs" Moran gangsters were machine-gunned to death, was the Government's twenty-second witness.

District Attorney Sullivan said there was no "direct evidence" on which to prosecute Brown. He pointed out that under the Lindbergh act, the three-year statutory period had outlawed the Hamm crime.

Brown was suspended from the police force as head of the auto-theft division of the police force pending further investigation of his activities during the abduction.

Karpis Admits Guilt.

The long parade of Government witnesses against Peifer was to be resumed tomorrow morning.

Alvin Karpis, who until his recent capture by Justice Department men in New Orleans was public enemy No. 1, pleaded guilty to his part of the conspiracy to kidnap Hamm a few minutes after the trial was called last week.

Before the prosecution made its opening statement, a second defendant admitted guilt. He was Edmund C. Bartholomew, former postmaster at Bensenville, Ill., and former school board member, in whose house the wealthy brewer was allegedly imprisoned for four days in June, 1933. Bolton and Charles (Big Fitz) Fitzgerald previously had pleaded guilty. All four await sentence.

Post Model Home Attracts Visitors

The Washington Post model home directing attention to Permanesque Homes Village, Inc., at Beverly Hills, Alexandria, Va., commands the admiration of many visitors to that rapidly growing community.

The development and the exhibit dwelling may be visited by driving over Arlington Memorial Bridge to Arlington Memorial, then taking the road to the left and continuing on past the Little Tea House on South Arlington Ridge road, or Mount Vernon avenue, along the ridge to Russell road, then turning right to Beverly Hills.

The latest Post model home is of brick construction and contains three bedrooms and two baths. It is located on a new Virginia boulevard and only 12 minutes' drive from the center of Washington.

The display house is of the latest construction and has an artistically designed studio-living room with beamed ceiling, and fireplace with natural stone hearth. There are also a bright dining room and modern kitchen with cocktail bar. The house is located on a wide lot.

Rice Is Promoted By Railway Line

Norfolk, Va., July 19 (AP).—George B. Rice, freight traffic manager of the Seaboard Air Line Railway since 1929 and widely experienced freight executive, has been appointed chief freight traffic officer of the railway to succeed Charles R. Capps, who retired Thursday because of ill health, according to announcement today by Leigh R. Powell, jr., and Henry W. Anderson, receivers.

The position of chief freight traffic officer, one of the most responsible in the company, carried with it jurisdiction over the freight, express, agricultural and industrial departments. In this position Capps achieved the reputation of one of the foremost rate experts in the country.

Washingtonians to Give Sylvan Theater Show

An all-Washington talent program will hold the stage at the Sylvan Theater this week, presenting the most varied of this year's summer programs. The bill includes instrumental music, opera and Shakespearean drama, together with "added attractions."

The first half of the summer festival season at the Washington Monument will end tomorrow with the presentation of "Trial by Jury" by the Estelle Wentworth Opera Group.

The second half of the season will open Tuesday, July 28, with the presentation by the Washington Community Players of two Shakespearean plays done in the original Globe Theater style without scenery.

Col. Alba Departed.

Guayaquil, Ecuador, July 19 (AP).—Col. Luis Larrea Alba, president of Ecuador for two months in 1931, who returned from exile last May, was deported again today for alleged anti-government activity. He left for Chile.

For Garden Maintenance Call WI. 1434
Small's FLOWERS

Wirephoto: Father Grieves

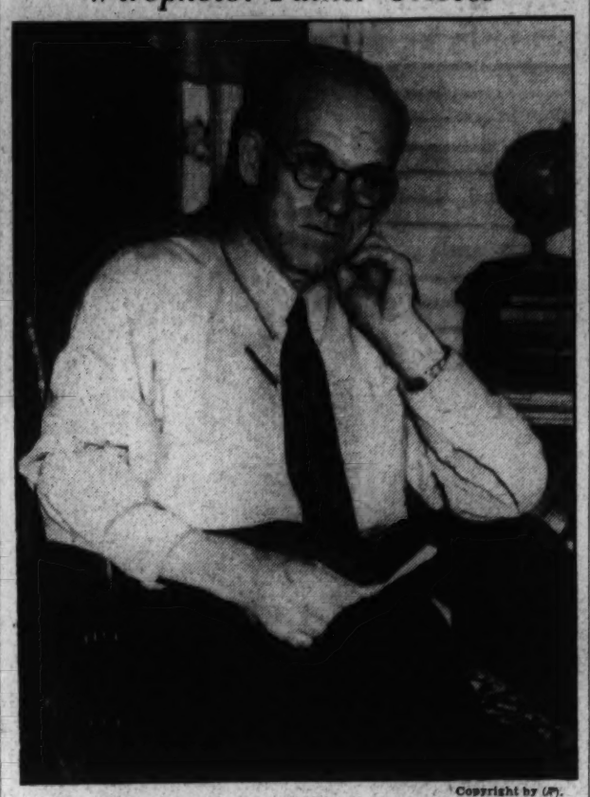

Copyright by (AP).

Joseph Clevenger, of Staten Island, N. Y., shown as he was about to leave Asheville, N. C., with the body of his daughter, Helen, who was mysteriously slain in a hotel room there. He will take it to Fletcher, Ohio, for burial tomorrow.

Slaying Suspect's Foot Hurt

Continued from Page 1.

mother's home the night of the slaying. Two witnesses, however, gave Sheriff Brown statements to the contrary.

The sheriff said the girl and Wollner, as well as the other persons—Joey Urey, bellboy at the hotel where Miss Clevenger was a guest, and the night watchman, Daniel Gaddy—were held without charges being filed against them. North Carolina law permits officers to hold prisoners 24 hours for questioning without filing formal charges.

In Solitary Confinement.

Wollner, arrested last night while he visited with friends, was in solitary confinement tonight.

Miss Ward, according to Brown, told the officers much the same story she gave in her written statement as to Wollner's whereabouts the night the girl was slain.

"She said Wollner telephoned her last night before he was arrested," Brown said, "and asked 'where was I Wednesday night?'"

The sheriff would not elaborate on the statement.

Just before Miss Ward was brought in, the sheriff announced that reddish stains had been found on the violinist's clothes.

Alibi Attacked.

Smartly dressed in a gray suit and shoes, with a green scarf and jacket, the beautiful, olive-skinned tuberculosis patient was taken from her home to the jail by a carload of deputies.

She was brought in, he said, because two other persons told him they had seen Wollner on the streets of Asheville during the time Miss Ward, in a written statement, said he was in his room at her home.

Testimony of the two that Wollner was seen on the streets the morning Miss Clevenger was stabbed and Miss Clevenger was stabbed and shot to death, sent deputies scurrying after additional witnesses with whose testimony they hoped to break down the alibi furnished by the musician's invalid fiancee.

Charles English, son of a woman cafe owner, told Sheriff Brown he saw Wollner in his mother's restaurant about 6 a. m. Thursday, about five hours after the blonde New York University student was attacked and killed in her room at the fashionable Battery Park Hotel.

English said the musician walked into the restaurant and ordered a cup of coffee. He drank it nervously, he said.

"His clothes were disheveled, his hair disarranged, and he looked as though he had been up all night," English told the sheriff.

Saw Him Enter Home.

Second contradiction of the statement of Miss Ward that Wollner was in his room from 9 p. m. Wednesday until 9 a. m. Thursday came from a next-door neighbor of the Wards—Lavada Whitaker—who told Sheriff Brown he saw Wollner enter the Ward home, fully dressed shortly after dawn, and nearly two hours before Miss Clevenger's mutilated body was found by her college professor uncle, W. L. Clevenger.

"He apparently had been up all night," Miss Whitaker testified before the sheriff. "I saw him walk up the street, stop for a moment, and then go up the steps and into the house."

Miss Whitaker was quoted as saying that Wollner walked with a limp as though he had been injured.

Broke Away, She Says.

She also was quoted as saying that five hours after she saw Wollner enter the house about 6 a. m. he and Miss Ward came out on the back porch, that "Miss Ward tried to keep him from leaving," and that he broke away. As he walked from the house he was carrying a pair of trousers, Miss Whitaker declared.

The sheriff said Mrs. Roy Bailey, 23, who lives with Miss Whitaker, corroborated her story in every detail.

Two new clews were found today, it was announced by Dr. George F. Baier, jr., county coroner. They were a bloodstained paper knife and a bloody hotel room key, which fitted the door of Miss Clevenger's room.

The coroner said he believed the knife, found in the office of P. H. Branch, hotel manager, was used to silence the girl's screams after she was shot.

Two men questioned by the sheriff today were not identified. They told him, he said, they had heard Wollner say he was going to the same hotel in which Miss Clevenger was killed "to keep a date with a girl I met two days ago."

Wollner's fiance said he had gone to his room early the night of the murder and had not left it until after the girl's body had been discovered the next day. Miss Ward explained that her room was so situated she could observe when Wollner came or went.

"To my knowledge," she said, "he did not leave the house that night."

Wollner Denies Crime.

Wollner, dressed in prison clothes in a cell at county jail, persistently denied he had any connection with the slaying.

"I have done nothing I am ashamed of," he said, after a session of gruelling questioning by Brown and his deputies. "How long are they going to keep me here? How long will this last?"

On Friday night, Wollner, who studied music in Germany and France, made an American debut in New York's Town Hall and has made frequent radio appearances since he came to Asheville two years ago.

Durham Jones, another bellboy at the hotel, testified at the coroner's inquest that the man he saw fleeing from the lobby about the time Miss Clevenger was killed, ran into the manager's office and reached behind the desk for a moment before he bolted out of the lobby, vaulted a railing and disappeared in an electrical storm.

Coroner Baier announced that additional examination of the bullet which killed the girl showed it came from a gun which had not been fired for some time. The caliber, he said, was slightly less than a .32, indicating the weapon was of foreign make. Wollner, it was understood, was known to have carried a gun of foreign make.

Seeking Pistol, Killer of Three Battles Guard

125-Pound Erie Prisoner Is Finally Subdued; Hearing Delayed.

By the Associated Press.

Erie, Pa., July 19.—Samuel C. Weed, 40, accused hammer-slayer of his wife and two children, was put in a straitjacket today after police said he snatched at a guard's pistol and fought him briefly for its possession.

Acting Police Chief Richard J. Dundon said that despite his slender 125-pound frame, Weed grabbed the butt of the pistol swinging from the belt of Robert Holmes, burly 190-pound Erie policeman, and struggled with him until the officer, aided by hastily summoned physicians and nurses, brought him under control.

Holmes was seated beside Weed's bed reading a newspaper when the unexpected attack came.

Late this afternoon, as Weed lay supinely in the jacket, he complained of "pains in my head."

The attack occurred about midday, shortly after Dundon said he did not fear "another suicide try" by Weed, who had hurled himself in front of an automobile after his family was slain.

"But we are not going to take any chances," added the officer in explaining why an armed guard was kept at Weed's bedside.

During the day Leroy Search, county detective, investigated Weed's past and said he "couldn't find a blemish."

"This man has lived a quiet life, been a Sunday school instructor, and apparently a normal citizen," said Search.

He and other officers scoffed at an insanity motive for the man's actions.

Weed was described as "talking freely" about the triple slaying, which Mortimer E. Graham, district attorney, said he ascribed to his having committed "a scarlet sin, a sin against God."

Crime-Prevention Institute Formed

New York, July 19 (AP).—Organization of the National Crime Prevention Institute was announced today with Dr. Sheldon Glueck, professor of criminology at Harvard Law School, as its president.

A board of directors, composed of social welfare workers and persons prominent in activities against lawbreaking will be completed in a few days, said Rowland C. Sheldon, executive director.

Aims of the institute, as set forth by Dr. Glueck, are:

"To develop and carry on crime prevention programs in areas not now occupied by other agencies until such time as other agencies are ready to carry on such functions.

"To act as a clearing house of crime prevention information.

"To provide machinery for conference and voluntary co-operation looking toward the co-ordination of crime prevention activities in city, State and Nation."

The organization, with headquarters in New York City, plans to stress the work of prevention in public schools and in small cities and towns as well as larger cities.

Rent your spare room with a Post Classified Ad. Just call an Ad Writer, National 4200.

KEEP COOL
BY USING YOUR TELEPHONE MORE
And take advantage of the new low rates on out-of-town calls daily after 7 p.m. and all day on Sundays.
JUST TRY IT!

3 Days' Search Fails to Locate Vessel Missing With 22 Aboard

U. S. and Cuban Craft Hunt for Motorship Unreported Since July 4 on Trip From West Indies to Tampa.

By the Associated Press.

Tampa, Fla., July 19.—The third day of a search by American and Cuban craft passed today without a trace of the British motorship Nunoca, unreported since leaving the West Indies for Tampa July 4 with 22 persons aboard.

The United States Coast Guard had three cutters and a plane looking for the 110-foot combination passenger and freight boat. Three Cuban Navy ships participated in the search.

Nine Americans, four Britons and a crew of eight under Capt. Moses I. Kirkconnell were aboard when the Nunoca sailed from Georgetown, Grand Cayman Island.

The cutters nemesis of St. Petersburg, the Tampa of Mobile, Ala., and the Kimball of Key West combed waters of the lower gulf and Florida Strait.

The Cuban gunboats Santa Clara, Pinar Del Rio and the Havana searched the Yucatan Channel and the Caribbean Sea between the southern coast of Cuba and Grand Cayman Island.

Americans aboard the missing ship included Mr. and Mrs. Louis R. Warren, of Tampa; Mrs. Lee Hunter and infant daughter, Catherine, of Mobile, Ala.; Mr. and Mrs. Durbin Tibbetts, of Jacksonville; John and Lee Borden, of Tampa, and Harold Eden, of Tampa.

Britons listed were Ray Foster and Byron Bush, of Grand Cayman; Mrs. Lorraine Hennings and her 6-year-old son, Loxley, of Miami.

Besides Capt. Kirkconnell, crew members were: Mate Merrell Scott, Chief Engineer Hopkins Eubanks, Assistant Engineer Harold Bodden, Cook Howard Eubanks, Steward Oliver Taylor, Seaman Sedley Ritch and two seamen whose names were not reported.

Capt. John L. Eden, father of 18-year-old Harold Eden who is aboard the Nunoca, charted the craft's usual course for the coast guardsmen. He figured currents and wind drift and calculated the approximate position of the ship if it encountered motor trouble and drifted without power.

The Coast Guard took Eden's chart and promised to search in that vicinity.

Sedan Believed Bearing Killers Of Virginia Deputy Still Hunted

By the Associated Press.

Roanoke, Va., July 19.—Investigators today continued their search for a small sedan from which they believed were fired the shots which killed Deputy Sheriff Clarence E. Simmons, 44, as he drove homeward along the Rocky Mount road early Friday.

Meawhile, 10 of 14 persons taken into custody were held in jail here and at Salem, and one, jailed Saturday, was questioned late Saturday and again today. Officers were reported to be "out of town" in connection with the investigation following information obtained from the man.

The search for the slayers of the officer was extended late Saturday into a neighboring county, where at least one person is under suspicion, it was disclosed by Edward H. Richardson, commonwealth's attorney of Roanoke County.

The automobile, parked at a barbeque stand for a considerable time Friday morning before driving off in the same direction after Simmon's car passed, is believed to have been the one from which buckshot and pistol bullets were fired.

Federal agents stepped into the case Saturday.

A TREAT YOU CAN'T BEAT!
HOT CAKES 10¢
SERVED WITH PURE NEW ENGLAND MAPLE SYRUP
Ceres LUNCH
11th STREET N.W.

Magicians on Program Of M. E. Church Show

Two magicians of the International BrotherHood of Magicians will appear in a show of magic to be presented by the Ladies Aid Society of the Hunting Hill M. E. Church Thursday night.

Their program will feature a supper event in which box lunches will be auctioned for the benefit of the church. The auction will begin at 6:30 p. m.

Fugitive Is Shot, Auto Recovered In Wild Pursuit

Driver of Stolen Car Near Death; 3 Companions Held After Chase.

Fleeing in a stolen automobile, Ernest Smith, 21, colored janitor, of the 2500 block Massachusetts avenue northwest, probably was fatally wounded and three companions were arrested after a 60-mile-an-hour chase through the northwest section yesterday.

Forced to the curb in the 1100 block Fifteenth street northwest, the speeding car tore into four parked automobiles before it finally was brought to a stop.

The driver fled on foot through an alley.

Policeman Q. E. Heyne, Second Precinct, chased the man, while his partner, Private R. W. Creel, arrested the three other occupants of the car. The police chased the car from Fourteenth and U street northwest.

Heyne fire two shots at the man when he failed to stop, one of the bullets striking the fugitive in the neck. He was taken to Freedmans Hospital.

The automobile, an expensive sedan, was reported stolen Saturday night from in front of his home by Griffith Warfield, 1727 Twentieth street northwest. The car was not seriously damaged, nor were the parked cars into which it crashed.

Passengers of the stolen automobile held for investigation at the Second Precinct identified themselves as Henry V. Turner, 18, of the 200 block R street northwest; Nettie B. Frye, 20, and Cordell A. Johnson, 21, both of the 1500 block P street northwest. All are colored.

WHITE TUXEDOS FOR RENT
With Complete Accessories
M. STEIN & CO.
1714 L ST. N.W.
At Conn. Ave. NA. 2435

CASH for OLD GOLD or SILVER
Bring us your old discarded Jewelry. Get highest spot cash prices.
SELINGER'S
11th STREET N.W.

TIRED? NOT AT ALL! I LIKE LONG TRIPS SINCE WE GOT A BUICK!
And any smart shopper will add that Buick's a real bargain at . . . . . $765 AND UP
LIST PRICE AT THE FACTORY, FLINT, MICH.
Standard and special accessories groups on all models at extra cost.
"Buick's the Buy"
A General Motors Product

Add good cheer to Eating!

HE WON the famous Gold Cup speed-boat trophy 3 times in a row. George Reis says: "Camels help me to enjoy food more and to digest it better." Camels stimulate digestion—increase alkalinity. So, "For digestion's sake—smoke Camels."

BRIDGE PAINTER. Walter Pero's risky work takes good digestion. He says: "Camels help my digestion—add good cheer to eating." Enjoy Camels—as many as you like. They set you right!

CAMELS COSTLIER TOBACCOS

Life is more precious than pennies

● Shocked by the death of so many people—bewildered by the scores stricken—America awoke two years ago to the realization that a new menace threatened the health of our Nation.

Here, in a land where modern science has wrought so many wonders—where citizens boasted of a higher standard of living comfort than other nations—men, women and children were suffering intense agony and dying of amœbic dysentery caused by faulty plumbing.

Doctors, nurses and hospital attendants worked ceaselessly to relieve the suffering, to save lives and to prevent the spread of this insidious malady. But their work means little today and those precious lives were lost in vain, if we neglect our solemn duty to remove *forever* the real cause of such a tragedy.

Health Authorities agree that the immediate cause of this epidemic and the contributing cause of much sickness can be traced to *faulty, improperly installed plumbing*. They are waging a vigorous campaign to warn the public of the danger that may result from trusting the important matter of plumbing installations and repairs to the uncertain hands of a "handyman."

Millions of dollars are spent by municipalities to insure fresh, pure, filtered water delivered in mains right in front of your home. What happens to this pure water *inside* your home depends upon your plumbing. Improperly installed fixtures, faulty piping and cross-connections can contaminate or pollute water which may cause sickness and even death. And life is more precious than the pennies you might save using untrained men.

Health Authorities will tell you that it is unwise to trust the plumbing in your home to incompetent hands. Guard against danger by insisting that your plumbing must be inspected, installed or repaired *only* by the men best qualified by training and experience to protect your health—the Master Plumbers. Their work is so important that states and cities have laws not only regulating the installation of plumbing, but setting a standard for the Plumber himself.

In many states, Master Plumbers are examined as to their qualifications, licensed and registered. Most of the sanitary laws protecting public health and insuring the highest standard of professional skill have been passed through the insistence of the Master Plumbers themselves.

More than ever, "the Plumber protects the health of the Nation."

Henry W. Reed, PRESIDENT

Standard Sanitary Mfg. Co.
PITTSBURGH, PA. Division of American Radiator & Standard Sanitary Corporation

© 1936, by S. S. Mfg. Co.

Do You Know What Fun it Is to Play on a Balmy Summer Day?

Washingtonians in the Open Air on Sunday — *All Photos on this page by Harry Goodwin—Post Staff Photographer* — *A Day of Amateur Sports in the Capital*

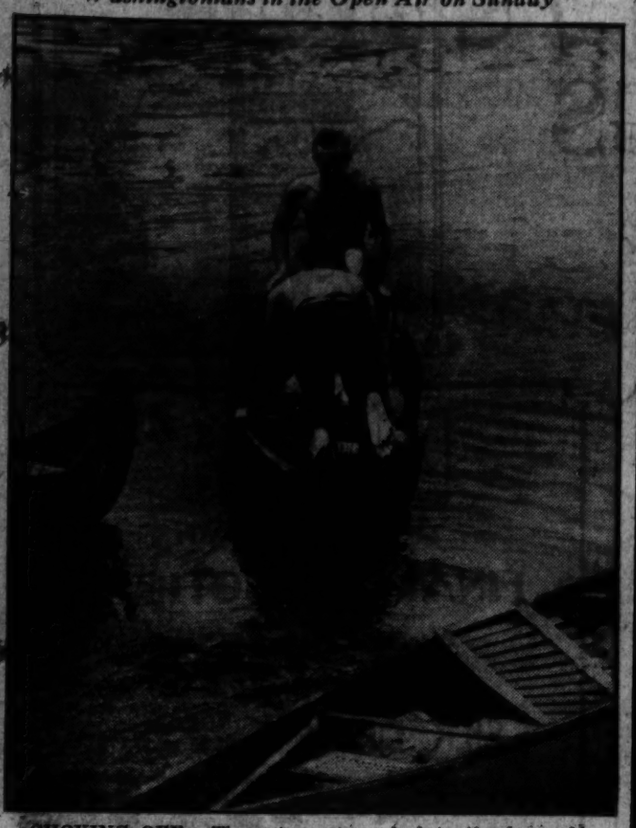

SHOVING OFF. These two succumbed to the lure of a Sunday spent paddling up the Potomac, now a narrow, lazy stream because of the recent lack of rains. Here they are shoving off from a nearby boathouse.

THEY BOTH TAKE SKILL. The striking picture on the left was taken yesterday of Albert Rudes as he was about to let one fly for another bull's-eye. Archery is becoming a popular Sunday sport in the Capital. Above, Willie O'Steen hits a hard one on a local court.

SPORTING AMATEURS.—(Above) Mother, father and baby launch the good ship Pleasure for a sunny day on the Potomac. (Upper left) Fred Dillon executes a perfect swan dive into a nearby pool. (Lower left) William C. Boisseau digs out of a sand trap. (Below) Stand by for the splash; George Proctor and Virginia Hasenbihler slide together into the water. (Upper right) Some people just like to be lazy. (Lower right) A couple round the Tidal Basin on an even keel. Such are the various ways Washingtonians play on Sunday after a hard week in the office. All these pictures were taken yesterday by a Post photographer.

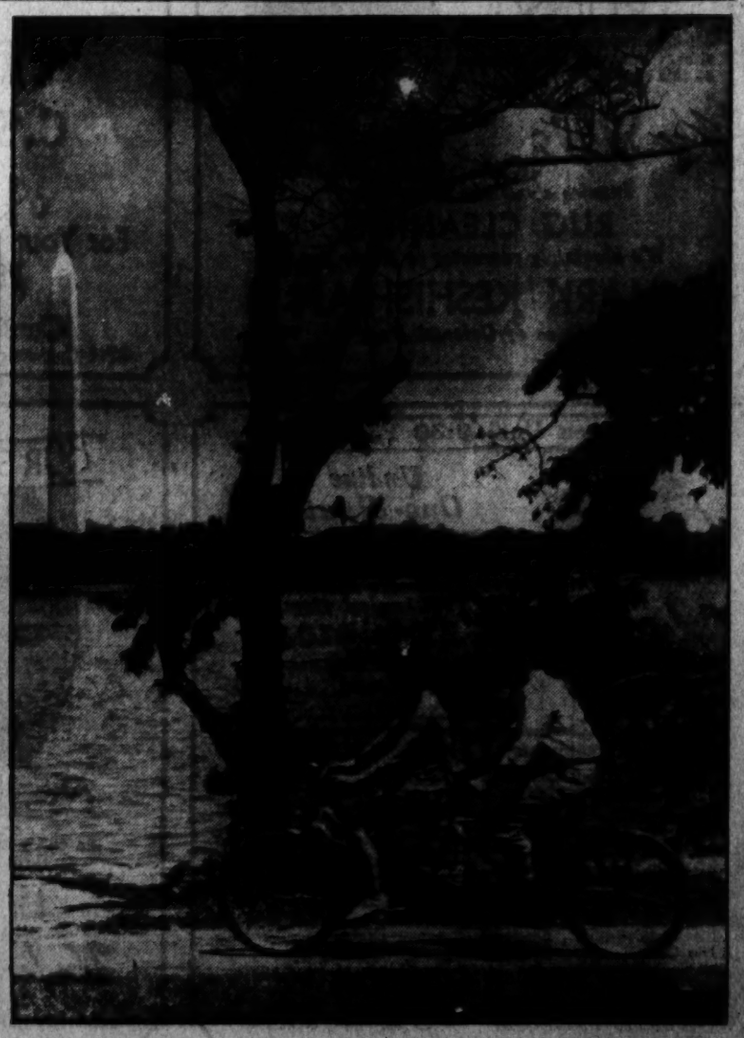

Shop on CONNECTICUT AVENUE

TEMPTING OFFERINGS In Quality Merchandise

You can fill all your needs in the smart shops of Connecticut Avenue, where only merchandise of the finest quality is sold, yet priced no higher than elsewhere.

MONDAY & TUESDAY ONLY!

ARTCRAFT'S SALE of HOSIERY

All the Wanted Shades

Regular $1.15 Value

85c

3 Pr., $2.50

Semi-Annual Shoe Sale Now in Progress

Telephone NA. 4756, Miss Taylor
Open Saturdays

Art Craft Footwear

1101 Connecticut Ave.

FINAL CLEARANCE

$10 to $20 Values!

In order to make room for fall selections we are offering every custom-made summer hat in stock for $1.49—Lovely linens, straws, crepes, and felts in all colors and white. Cash sale; no charges.

1.49 EACH

MME. REISS

Creative Millinery

1750 M St. N.W. DIst. 7934

SPECIAL OFFER

Today and Tomorrow Only

All Orders Received for

Rug Washing or Repairing will be STORED FREE★ OF CHARGE

FOR THE ENTIRE SEASON

In our plant every rug is thoroughly dust-cleaned, then washed by hand by skilled workmen. Repairs are done by native weavers. All rugs are stored in our fire and moth proof storage vaults—fully insured.

★ *Orders must be placed today or Tuesday, for the rugs to be collected now or at a later date, to take advantage of this free offer. Regular storage prices will prevail on orders placed Wednesday and thereafter.*

NAZARIAN BROS. CO.

1226 Connecticut Ave. DIstrict 3800

FRANCES at FRANCES

1315 Connecticut Ave.

FINAL REDUCTIONS

Because of the extreme heat, we are forced to continue our closing sale for this week.

SILK DRESSES Values $10.95 to $39.75

NOW $5—$10—$15

COTTON DRESSES Values $5.95 to $16.95

NOW $3—$5—$7

WILL RE-OPEN AFTER LABOR DAY

PHILLIP—LOUISE

1727 L St. N.W.

4 Doors East of Conn. Ave.

TO let the larger women know we have plenty of larger sizes left at real Bargain Prices.

DINNER and Evening Gowns.
$12.95 up
Were from $25

STREET Chiffons and Spectator Sport Suits and Dresses.
$9.95 up
Were from $16.75

COTTONS . . . $1.95 up

DARK Sheers suitable for travel or Fall wear.
$9.95 up
Were from $22.95

Sizes 12 up to 46's and a good assortment in all types.

WHITE HATS . . . $1.00

Jean Matou, Inc.

DRESSES LINGERIE LINENS

Connecticut Ave. at M

Our 4-Thread Economy Sheer

HOSIERY

by PROPPER

Regularly 89c Pair

3 *prs. for* $2

A famous name in fine hosiery—and a famous quality for very satisfactory wear. Plaited foot . . . all-silk heel . . . beautifully clear and ringless . . . variety of fashion-right shades. Stock up at these savings for the balance of summer.

"If the hill will not come to Mahomet, Mahomet will go to the hill."

An old expression gives birth to a new idea.

The Beckwithian Shop

Inaugurates a

"Select-at-Your-Home-Service"

Phone NOrth 3323

Advise us of your needs and we will endeavor to bring to your home a selection nearest approaching your requirements, thus saving you the unnecessary exertion of shopping in the heat of the City.

Ideal Gifts—Bridge Prizes—Remembrances

Consisting of lovely glassware—pottery—metalware—cigarette boxes—lamps of all kinds—desk sets—screens—fabrics—floor coverings; in short, a comprehensive selection of decorative objects for the home.

Whatever your needs, phone us and see how pleasant this new service can be.

The Beckwithian Shop

"Haven of the Unusual"

1700-02 Conn. Avenue NOrth 3323

Second Floor

"BEAUTY BATHS"

Are an ideal summer method *for your*

Figure Control Problem

They involve no dieting, no exercise or steam cabinets. This, of course, makes them an ideal summer reconteour treatment.

The basic treatment is an electric blanket, capable of removing literally pounds of fat tissue from any part of the body.

It is a method that is simple, pleasant, relaxing and very effective in reducing the weight and measurements.

FOR REGISTRATION July 20th to 25th Only!

Special Hot Weather Offer

Individual Treatment $2.25

Six for $11.25

Exclusive at

Day or Evening Appointments

Emile Health Club

1221 Conn. Ave. DIstrict 3621

Absolute

Clearance

Of Hand-Made Imported Canadian

HOOKED RUGS

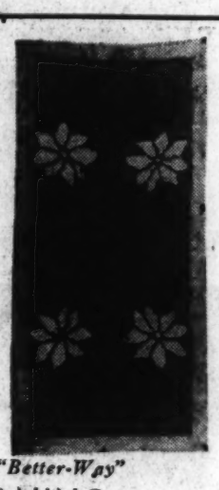

All different designs in various sizes. You will want several at this price.

99c

Inquire about our "Better-Way"

RUG CLEANING

We absolutely guarantee to please you.

MARK KESHISHIAN

"Mecca of Oriental Rugs"

1214 Conn. Ave. NA. 5346

Summer Creation

By

C. S. Gaston of Paris

For Your

PERMANENT WAVE

Consult Our Artists

Confidence and Satisfaction

1741 Connecticut Ave. Telephone POt. 6440

$5 to $7.50

Summer HATS

1.00

$1.95 and $2.95

Our entire stock, drastically marked down to clear, includes linens, straws and crepes in all colors. Also white washable leather and white bead handbags, $1.00.

Janette Joyce

1030 Conn. Ave.

Washington's Most Fascinating Gift and Accessory Shop

Final Clearance Sale

Including Balance of SAKS 5th AVE. SHOES

ENTIRE STOCK OF SUMMER SHOES

ALL ONE PRICE

$4.95

Regular $8.50 to $22.50 Values.

The Bootery

1015 CONNECTICUT AVE.

Open Until 9:30 P. M.

Undine

One-Minute

PERMANENTS

No Wires—No Electricity—No Chemical Heat.

$6.50 to $10.00

Special Permaments

$7.50 Hollywood $6.50

$6.50 Exotic $5.00

Facial Treatments

the modern way. Scheetze has made improvements that correct abused or ageing skins.
LINES FADE!
BLACKHEADS GO!
PORES REFINE
DRY SKINS SOFTEN!
Oily skins normalize.
Blemishes disappear.

NOTE: Modern Service priced to be easy on your beauty budget.

Loss of Hair

—Premature grayness, baldness, excessive dryness or oiliness successfully treated by our improved Razing and Electrical Treatments—at greatly reduced rates.

LADIES AND GENTLEMEN TREATED

Thousands of satisfied patrons. Testimonials gladly shown.

Ask About Items in Our 50c Service

Manicures Shampoos Eyebrow
Hot Oil Fingerwaves Arching, etc.

MARGARET E. SCHEETZE, Inc.

1145 Conn. Ave. *Skin and Scalp Specialists* NA. 4318

4 doors above the Mayflower *33rd Year in Business*

OUR SUMMERY PORTRAITS

ARE INDEED BEAUTIFUL

So softly finished—so delicately lighted—you will thrill to see your own portrait in these new effects.

And so reasonably priced, too. Think of lovely Underwood portraits as low as six for $10 and other styles in proportion. Phone DIstrict 4488 now for an appointment.

Underwood & Underwood

Portraits of Quality

1230 Connecticut Avenue DIstrict 4488

When the Stork Visits the Home of a Friend—

Let us help you express your congratulations to the mother with a dainty basket of flowers. Our artists are adept at creating the most delightful combinations. Across the street or across the miles.

Always at your service with flowers of uncommon beauty and fragrance.

Flowers Fresh Cut Twice Daily — Gude's — 500,000 Square Feet Under Glass

Gude Bros. Co.

1124 Conn. Ave. N. W. Dls. 8450

4 Complete Flower Shops in Washington

JUST 24 Oil Treated Prints & Oil Paintings on Canvas

A variety of Pastoral scenes, Marines, Still Lifes, the Knight, the Boy and the Rabbit, etc. Sizes range from 15x24 to 28x38 inches. We have just received these desirable pictures from our Richmond store where they are regularly priced up to $25. You may have your choice of the entire group.

(Subject to prior sale, of course) at

BIGGS ANTIQUE COMPANY

1217 Connecticut Ave.

$1.69

No Deliveries.

Local News
Sports

The Washington Post

Classified
Comics

WASHINGTON: MONDAY, JULY 20, 1936

Towing Chain Snaps, Crash Injures Five

Four of Injured Riding in Truck at Time; All From City.

Two Children, Woman Traffic Victims in Other Accidents.

A break in the towing chain stranded a broken down auto in the path of two other machines on the Southern Maryland Boulevard, near Sunderland, Md., early yesterday, and five Washingtonians were injured in the resulting crash.

In accidents in the city during the day three persons, two of them children, were injured.

One of the machines was a truck driven by Roland Hall, of 1525 Half street southwest. Four of the injured were passengers in the truck: Mrs. Georgiana Hall, 35, Hall's wife, who suffered a fracture of the right leg; Elizabeth Hall, their 4-year-old daughter, dislocated right shoulder; Raymond Hall, 16, their son, fractured right leg, and Mrs. Belle Macogay, 916 Eighth street southeast face cuts.

Ruth Burns, 23, of 1863 California street northwest, a passenger in an auto driven by Joseph W. Carpenter, 26, of 2034 G street northwest, was the fifth casualty. Carpenter's machine struck the rear of the broken-down auto when the towing chain broke as it was being hauled to a garage by Rector Steel, 30, of Sunderland.

Isah Davis, colored, 6, of 42 Massachusetts avenue northwest, was struck by an automobile as he ran across the street in the first block of F street northwest. The car, police said, was driven by John R. Stanton, 48, of 3927 Morrison street northwest.

The boy was taken to Sibley Hospital by a passing taxi driver, and treated for a fracture of the right leg, skull injuries, internal injuries and body bruises. He was later removed to Gallinger Hospital, where it is said his condition is serious.

Another child, Ada Nadinette, 8, colored, of 1112 Third street northeast, also was treated at Sibley Hospital for a badly bruised ankle and body bruises, but later sent home. She was struck near her home by an automobile said to have been driven by John H. Pey, 25, colored, of 1631 Kramer street northwest.

Mrs. Maggie Finchum, 31, of 1002 Independence avenue southwest, the only adult reported hurt during the day, was injured when a car in which she was a passenger collided with another machine at Eleventh and D streets southwest. Her husband, James P. Finchum, 36, was driving Mrs. Finchum.

The force of the impact knocked Mrs. Finchum from her seat. Her head struck against the dashboard. She was treated at Emergency Hospital for a severely bruised forehead and a badly cut lip. Her condition was reported as not serious.

Cat Treed 4 Days Howls for Food; Saved by Firemen

A nameless black-and-white cat, call her Rosie, was back on the boulevards last night after four days up a tree.

The tree was 60 feet high and located near Fifth and A streets southeast. Chased by a dog, she sought refuge Thursday.

As Rosie's hunger grew her howls increased in volume, until Saturday night residents nearby couldn't sleep. The Fire Department brought Rosie down yesterday.

Previously residents and the Animal Rescue League had attempted to rescue her but she was too high and on too small branches.

Rail Patron's Views On Air Are Sought

Beginning this week, railway travelers will be asked to submit views on the efficiency of air-conditioning equipment now in use on passenger trains, it was announced yesterday by J. J. Pelley, president of the Association of American Railroads.

A questionnaire has been prepared in which passengers will be asked to tell if the car or train is "too warm or too cool; if it is "clammy," stuffy, drafty or noisy, or possibly too cool upon entering. "Mr. and Mrs. Passenger will also be asked whether there are any objectionable odors, evidence of smoke when passing through the tunnels, excessive tobacco smoke, and, if occupying a berth in a sleeping car, whether it is too cool or is sufficiently ventilated."

What's Going On And Where

Today's Events.

Luncheons.

Washington Alumni, Alpha Tau Omega Fraternity, Burt's Tavern, 1412 New York avenue northwest, 12:30 p. m.

Alpha Delta Phi, University Club, 12:30 p. m.

Newcomers Club, Carlton Hotel, 12:30 p. m.

Washington Executives Association, Willard Hotel, 12:30 p. m.

Meetings.

Board meeting, National League of American Pen Women, Willard Hotel, 9:30 a. m.

Washington Air Mail Society, Lafayette Hotel, 8 p. m.

Optimist Club, Mayflower Hotel, 8 p. m.

As 10,000 Rapt Listeners Gathered for Symphony Under the Stars

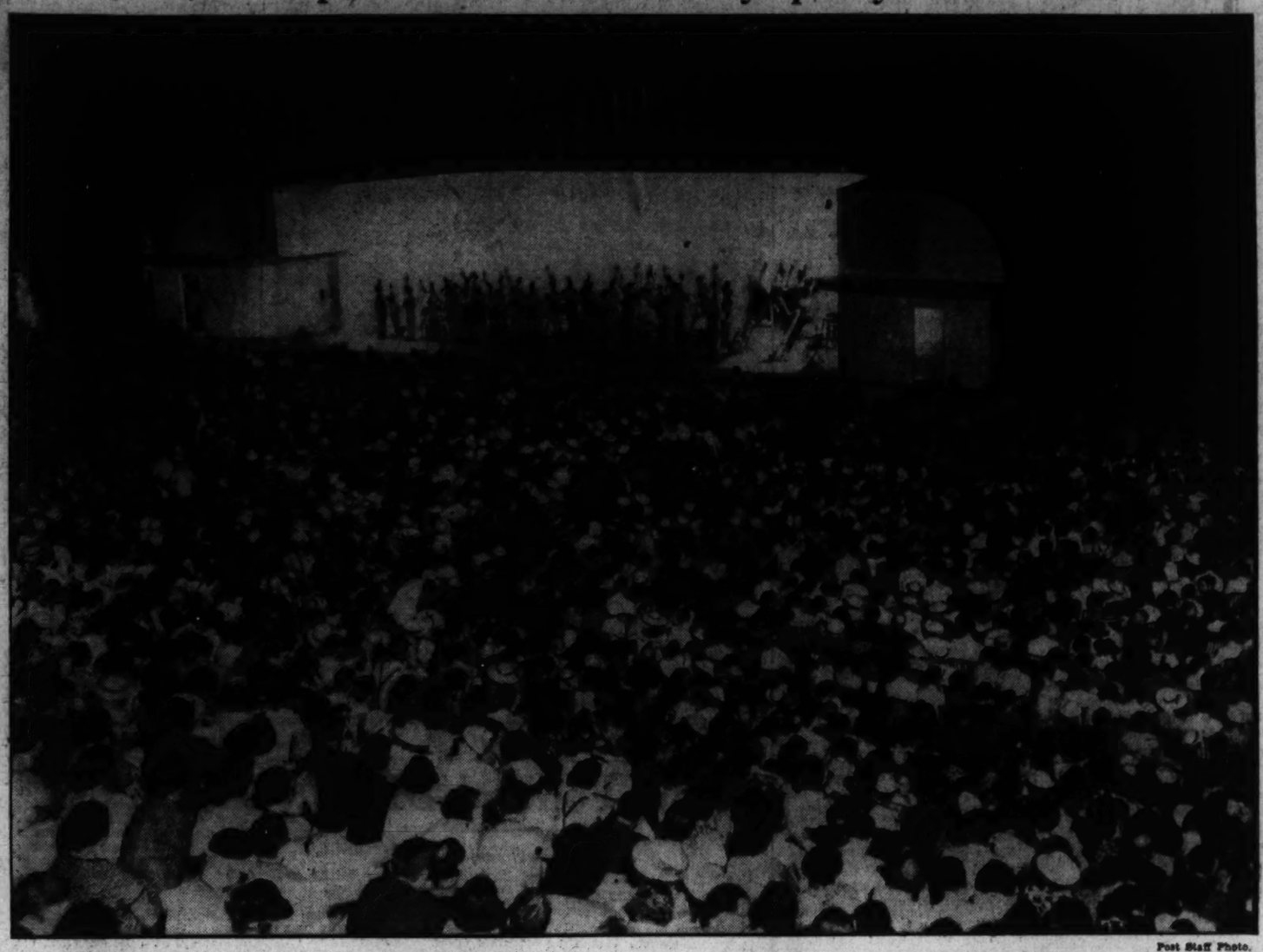

Post Staff Photo.

It was all quiet along the Potomac last night except for th e music of the orchestra and the applause of a listening host as the first summer concert of season scored great success.

10,000 Attend First Concert Of Symphony at Watergate

Music Enthusiasts Not Only Fill Hundreds of Tiers but Listen to Program in Rowboats and Canoes as Season Gets Under Way.

The breeze rocked the water and the water rocked the boat. The music swayed 10,000 and the echoes swayed 100.

The 100 never saw the orchestra.

Ten thousand people saw the orchestra. Ten thousand people were piled in hundreds of tiers last night at the Watergate. They saw Alfred Wallenstein wave his hands and conduct the summer symphony in the first concert of the season.

But the 100 never saw.

The 100 sat in 50 boats. They lounged in the boats in the water behind the sounding board from which the orchestra played.

But they heard the music.

They heard the reverberations of the sweet strings strike Arlington Bridge and bounce back against the water with never a sound of discord.

They paddled there in canoes to the scene of the concert and some pulled there in rowboats.

They sat in their boats in the lapping water to listen to the music. It was cooler that way.

On the water there was a huge launch. In the launch there were an elderly man and woman. It was almost impossible to make out their faces across the dark water, but once in a while when the orchestra played a favorite melody, it was possible to see the pleasure that was registered in their expression.

On the water there was a canoe. In the canoe there were a young man and a girl. It was almost impossible to make out their faces across the dark water, but once in a while when the orchestra played some favorite song it was possible to see an expression of hopefulness registered in their expression.

On the water there was a blunt-nosed rowboat. In the rowboat there was an elderly man. It was almost impossible to see his face across the dark water, but once in awhile when the orchestra played strains of some favorite song it was possible to see that his face registered the rhythm of the piece. He must have been a musician, too.

On the water there were many boats. It was cool on the water and it was quite possible to hear the music clearly.

But the people there never saw:

The violin bows bobbing as one, the sweep of the leader's baton.

A whole great orchestra making music in perfect unison.

Postlude

By Ray C. B. Brown.

Washington Summer Concerts Association begins its tri-weekly outdoor series at the Potomac Watergate, with Alfred Wallenstein as guest conductor. Program: Overture to "Il Segreto di Susanna" (Wolf-Ferrari), Symphony No. 5 (Beethoven), "Siegfried's Rhine Journey" (Wagner), "Valse Triste" (Sibelius), "Tom Sawyer" (Dubenski), Overture-Fantasie, "Romeo and Juliet" (Chaikovski).

Having no mathematical knack, I shall refrain from estimating the size of the audience that assembled last night to enjoy the first of the programs offered by the Washington Summer Concerts Association and, by implication, to approve most heartily the co-operative enterprise of the musicians who are continuing the good work begun last summer by the Natoinal Symphony Orchestra. It was an audience that seemed to the casual eye to be as large as any that crowded the site a year ago, and it was enthusiastic in its mood. The augury for the success of the concerts was excellent, and must have been gratifying to the musicians.

It was pleasant to see on the podium Alfred Wallenstein, whom I first heard as a violoncellist when he joined the San Francisco Symphony Orchestra more than 20 years ago. In the interim he has traveled both laterally and upward, and rumor has had much to say about his conductorial ability. He certainly has the poise and the assurance befitting the position, and the manner in which the orchestra responded to his direction speaks well for his authority.

His choice of the Wolf-Ferrari overture was a happy one, for its animation and humor have a contagious quality. The operetta for which it raises the curtain is a thing of tentative structure with no greater purpose than to amuse, and Susanna's secret, perhaps a reasonable cause of her perturbation in 1909, is no longer when ladies do not have to be clandestine in puffing cigarettes. The music, ostentiously modeled after Mozart and Haydn, has an effervescent charm.

The Wagnerian excerpt, the languorous "Valse Triste" and Chaikovski's overture, inspired by the tragic tale of the lovers of Verona, are numbers that have the appeal of familiarity in addition to their intrinsic merits. Mr. Wallenstein and the orchestra dealt with them capably and to the approbation of the listeners.

Dubenski's impressionistic sketch, "Tom Sawyer," was the novelty on the program, and refreshing, as are all departures from the routine of program building. As a complete character study of Mark Twain's immortal lad, it leaves something to be desired, but it is attractive as far as it goes. The short work is well scored, has a rollicking melody as its principal theme and a neat passage for pizzicato strings, and is as spirited as any lark of boyhood.

As for the Bethoven symphony, it was, to make an old joke, a diminished fifth excerpt for those auditors who sat directly in front of the platform and lost none of the pianissimo measures. Those at the sides and on the outskirts of the throng were at the mercy of the laws of accoustics. The curved wall behind the orchestra is not a perfect reflector of nuances. Until this deficiency is remedied, my hint to concert goers is that they get to the best positions early.

Holy Comforter Church Carnival to Open Today

The annual carnival of Holy Comforter Church will be opened today at the campus of Holy Comforter School, Fifteenth and East Capital streets. The Rev. Edward J. A. Nestor, assistant pastor, is director general and treasurer of the carnival.

Features will be dancing every night in the auditorium, a ferris wheel, merry-go-round and many games for children. The closing date is August 1.

Fundamentals Do Not Change, Cleric Asserts

Dr. Marshall, Guest Minister, Warns Against Confusion.

If George Washington were to walk down Pennsylvania avenue today, he would, no doubt, be arrested because traffic lights wouldn't mean anything to him.

Abraham Lincoln probably would "be at a loss to understand the jargon of our speech."

But that doesn't mean these great leaders, by obeying "the fundamental laws and principles" for which they stood in their day, would get into trouble should they be alive today, the Rev. Peter Marshall, D. D., of Atlanta, Ga., declared before a New York Avenue Presbyterian congregation yesterday morning.

"Fundamental things do not change," Dr. Marshall said, in his guest sermon. "These things are the same yesterday, today and forever."

"Honesty still is honesty whether the problem presents itself in Washington's day, in Lincoln's or in our own day. It was the same in Christ's day, 1,900 years ago.

"Integrity, decency, righteousness, purity, truth, honor—these things have not changed, although conventions, standards of value, fashions, languages, luxuries and comforts have."

Dr. Marshall warned his listeners not to confuse the "things that do change with those that do not."

"The universe still is subject to the same laws as ever—music still is regulated by the same octave of eight notes that ruled music in Abraham's time. Fritz Kriesler must still abide by the same laws of harmony and composition.

"The same laws of gravity govern gas-filled bombs falling from airplanes as governed the fall of arrows the Indians shot in the air.

Dr. Marshall told his congregation that Jesus Christ has not changed—"His teachings remain the same."

What Christ said may have been spoken "in Aramic on a dusty road in Palestine 1,900 years ago, but it sounds again today in 1936, speaking to all souls in its own impelling way, "Come unto me all ye that labor and are heavy laden, and I will give you rest."

Queen of Gypsies May Be Forced To Resume Wandering in Death

Tribe Ordered to Remove Body From Alexandria by Tomorrow, but Nomads Are Trying to Find Oldest Son for Services.

In her 48 years of life, Ruby Mitchell, Queen of the Gypsies, who died Thursday in Alexandria, wandered up and down the Romany trails. And now, in death, the Queen may have to begin her aimless traveling again. Her relatives have been ordered to remove her body by tomorrow morning from an Alexandria funeral home. Where they will take it they do not know.

Eventually the Queen will have a church funeral in Petersburg, Va., and will be buried there. But the gypsies, especially her husband, King John, wants to wait with the service until her oldest son, George F. Mitchell, can be reached. They hadn't been able to locate him late yesterday. They thought he might be in Minnesota, or Wyoming, or Ohio. Like all gypsies, he roams wherever his fancy leads him.

While they marked time, hoping every minute would bring word from him, they sat disconsolately in the Wheatley funeral home, wondering what trail they should take with their Queen's body when the deadline falls tomorrow. The undertaker had explained that the county health officer would not let him keep the body longer than that.

"My mother, Queen Baba, when she died we kept her 17, 19, maybe 20 days," offered Frank Mitchell, brother of the Gypsy King. As near as he could remember his mother died in a Washington hospital May 9, 1923. He was sure of the date. But the place? Well, they were always traveling around, he pointed out, and so it might have happened in some other city. He knows she was buried in Petersburg.

The gypsies were conscious of their own rather bedraggled appearance.

"You see, for nine days after a death we do not comb our hair or wear hats or change clothes or fix up at all," said their spokesman, Frank Mitchell. "We are Christians, you understand, but we cling to some of the customs of our people."

"And then," continued Mitchell, "after the King has mourned a full year we will elect a new Queen, and he will marry her."

Queen Ruby, who had been First Lady among the gypsies since 1926, will be given an elaborate funeral in Petersburg, her relatives said yesterday. Gypsy tribes from all over the country—probably 1,500 of them, according to Frank Mitchell—already are on their way to the Virginia city.

There the Queen will be buried in a mausoleum which already holds the bodies of King John's parents, King Wando and Queen Baba.

Japan's Embassy Is NOT for Sale At $5 Cash, $5 Per

A resident of Washington last night wished to sell the Japanese Embassy short on the installment plan.

The Post was constrained to refuse a classified advertisement from the person, whose offer read:

"Japanese Embassy—$5 down, $5 cash, $5 month . . ."—the dots standing for the name and phone number given.

A telephone call to the number given elicited the information that Mr. Blank was sound asleep.

Another call to the Japanese Embassy brought the anticipated answer—the embassy is not for sale. And so, no ad and no sale.

Farnsworth To Seek Help Of Attorney

Prisoner of U. S. Fails to Raise a Bond of $10,000.

Father of Ex-Navy Man May Arrive Today to Help Fight.

John S. Farnsworth, charged by the Government with selling secret naval information to Japan, said last night that he will retain counsel either today or tomorrow. He said he did not know who it would be.

This statement came after a week during which the former naval officer had steadfastly refused to engage legal services. He had been quoted as saying there would be time enough to hire a lawyer when he had been freed on bail.

Farnsworth's bond has been set at $10,000. No immediate prospect of its being furnished has appeared.

Father to Help.

Yesterday, however, Ward Farnsworth, cousin of the imprisoned man, left for Cincinnati to meet Frederick W. Farnsworth, the accused officer's father.

It was learned that there is a possibility the elder Farnsworth may come to Washington today to assist in the fight for his son's freedom. He has previously said that his son has been "irresponsible" since an airplane crash several years ago.

The articles on the London naval conference and on naval aviation training which Fransworth admitted writing were completed, he said yesterday, in the autumns of 1934 and 1935.

Admits Payment.

He had previously admitted having received $1,000 for the articles from an agent of the Japanese government, explaining that it was a common practice of Army and Navy officers to write technical articles for magazines having a general circulation.

He said yesterday, however, that so far as he knew, neither article had appeared in any Japanese publication.

One-Man Car Hearing Clash Likely Today

Sager and Roberts Are Expected to Argue Merits of Plan.

Figures on Other Cities Do Not Tell Story, Is Counsel's Claim.

A lively battle between two city officials is expected this morning when the Public Utilities Commission resumes its hearing on the one-man street car.

Fred A. Sager, chief engineer of the P. U. C., is scheduled to be the first witness. Appearing last Friday, he read a 27-page report which, on the whole, was regarded as favorable to the Capital Transit Co.'s request to add 40 more one-man cars to a fleet of 71.

Sager conceded the one-man car was slower than the two-man car, but he insisted that all surveys indicated it was safer.

To Challenge Contention.

Peoples' Counsel William A. Roberts, who is fighting an increase in one-man cars here, plans to challenge Sager's contention that the one-man car is safer than the two-man car.

Statistics for this and other cities have been introduced at the hearing to back up Sager's contention. Roberts, however, argues that these figures do not tell the whole story. Here in Washington, he said, the one-man cars have been in fewer accidents because they are not used as much in congested areas as the two-man cars.

Better Safety Record.

In other cities, Roberts argues, the one-man cars have a better safety record because they are newer and better equipped than the two-man cars, which, for the most part, are antiquated.

It is expected that the hearing before the Public Utilities Commission will end late today or tomorrow.

Machine Is Developed to Test Prison Bars to Prevent Breaks

Justice's newest wrinkle to prevent prison breaks—a machine that tests resistance of prison bars against files and hack saws—was explained yesterday by the Bureau of Standards.

The instrument, a compact gadget that can be stowed away in a suitcase, was developed at the request of the Department of Justice.

Reliability of prison bars, their hardness and immunity to sawings of prisoners, can be tested by the new device without destroying the metal itself.

Scientists call it the "magnetic comparator." It enables an operator to test a bar or other pieces of metal of unknown tool-resisting quality against one of known quality and, from a dial reading to determine its suitability.

"Tool-resisting" quality is the ability of the metal to withstand hacking and sawing.

The instrument also has wide possible applications in industry for testing heat-treated metals such as twist drills, rifle barrels and tools where an analysis of the metal is wanted without destroying the material itself, Raymond L. Sanford, the inventor, said.

To test metal, Sanford said, two bars are placed inside two similar magnetizing coils on opposite sides of the instrument and current from an ordinary alternating lighting circuit is turned on. If no bars are in the coils or the two are magnetically alike the instrument can be balanced so that no current will flow to the dial.

When two dissimilar bars are inserted, however, the difference in the magnetism is recorded on the dial as a simple determination of the tool-resisting quality of the unknown bar.

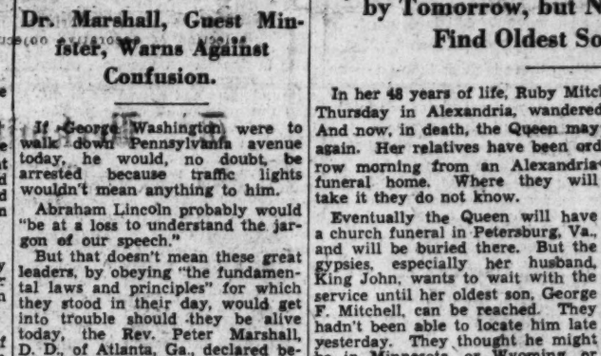
Virginia Seashore
Attention
GOVERNMENT EMPLOYEES
2 BOATS
Every Sat. 9:00 P. M.
NORFOLK
OLD POINT
$3.50
EACH WAY
Get away from the sun-baked city this weekend. Refreshing salt air, surf bathing, golf, riding, fishing and other shore attractions.
Two steamers from Washington every Saturday evening, two steamers from Norfolk every Sunday evening . . . arriving in time for business Monday. For full information and reservations—call
City Ticket Office—1427 H St. N.W.
NA. 1520—DI. 3760
SHORT LINE TO THE CAROLINAS
NORFOLK-WASHINGTON LINE

WHEN THE MERCURY IS UP AND the APPETITE DOWN
Serve them frosty, natural juice orangeade . . . delivered to your door from our own dairy daily.
5¢ Bottles where good beverages are sold. Quarts for Home Use,
15c
Phone ATlantic 0070
EMBASSY DAIRY
BIRELEY'S Orangeade

IT TAKES HOURS TO DO YOUR OWN LAUNDRY
Seconds to Call
GEORGIA 0200
THRIFTY SERVICE LAUNDRY
● Everything beautifully washed.
● All flat pieces ironed.
● Wearing apparel returned damp.
10 LBS. FOR 69c
Each Additional Pound, 7c. Shirts Finished, 10c extra.
DE LUXE THRIFTY SERVICE
. . . a more finished service that returns all flat pieces ironed, including handkerchiefs and soft collars, bath towels fluffed, wearing apparel shaken out and folded; starched (when requested).
10 LBS. FOR 79c
Each Additional Pound, 8c. Shirts Finished, 10c extra.
OLD COLONY LAUNDRY
BLAIR ROAD AT BUTTERNUT ST. N.W.
"We Wash Everything But the Baby—and Dry Clean the Rest"

Film Releases Are Previewed On West Coast

Thumbnail Appraisals Are Flashed to the Capital on Four New Ones.

By the United Press.

Hollywood, July 19.—Picketing the preview parade.

"RHYTHM ON THE RANGE," (Paramount). Bing Crosby proves its possible to croon even while sitting on a horse in a straight musical comedy with Western detail.

"Rhythm" has less story than most Crosby pictures, but builds to a finish that is practically a minstrel show, sans blackface and "mammy" dialect. Best Crosby number: "Empty Saddles," one of those mournful sagebush ballads.

Frances Farmer, also new to the screen, plays the lead opposite Crosby with finesse, but she'll probably do better in straight dramatic pictures.

"SUZY" (Metro-Goldwyn-Mayer). Another step in the "sweetening" of ex-platinum blond Jean Harlow. "Suzy" is a sentimental melodrama which will appeal to women, despite its finish against a background of air battles. You'll scarcely recognize this "wounded dove" as the old time Harlow.

Franchot Tone, breaking out an Irish brogue, and Cary Grant, swashbuckling to his heart's content as an excellent flier but a no-account husband, are co-starred.

The story, based on a novel by Herbert Gorman, is that of a pre-war chorus cutie hunting an English title, who inadvertently marries Tone, a poor inventor, and subsequently scrams across the channel when he seems fatally shot by a woman spy.

In France she marries Grant, No. 1 aristocrat and air ace, and becomes a comfort to his aged father, (well played by Lewis Stone), while Grant paints the towns vermillion.

Tone turns up a British army airplane expert. Grant gets tangled with the same spy. Harlow recognizes her and calls a showdown in which Grant is shot for keeps, but Tone takes up his ship, wipes out the spies from the air, performs miracles of battle, then parks the plane with Grant's body alongside, keeping the ace's honor straight.

"GIVE ME YOUR HEART." (Warner Brothers). Kay Francis submits this teary one for feminine audiences. Taken from the Jay Mallory play, "Sweet Aloes," starring Evelyn Laye on the stage, it starts out to be one of those tense psychological dramas, but ends decidedly on the emotional side.

About to become mother of an illegitimate child by an Englishman whose wife is an invalid, Francis permits the babe to be reared amid obvious advantages of its father's family.

She goes to America and marries a businessman, George Brent, but is obsessed by her past and is on the way to a mental breakdown when Roland Young, a writer friend, sees the difficulty and brings all principals together, straightening out matters.

Patrick Knowles does the child's father, and Frieda Inescort the invalid wife.

"OUR RELATIONS." (Hal Roach and M-G-M.) A standard Laurel and Hardy comedy of feature length, based on the well worn premise of mistaken identity. Comedians play themselves and their own "twin brothers," who come to town at an awkward moment and start a set of ridiculous circumstances. Sidney Toler as a rough, touch sea captain, and Arthur Housman, as usual an amirable drunk, aid and abet the funny business.

Hollywood

By Sidney Skolsky

Movie Boners.

Hollywood, July 17, 1936.

Director Van Dyke shouldn't have allowed the Curley Mansion, Jack Holt's house, to be dynamited in the flicker, "San Francisco," writes Orchestra Leader Abe Lyman.

GINGER ROGERS.

Lyman claims that the mansion stood alone on the top of the hill and was not located close enough to other buildings to contribute to the spread of the great fire.

Lyman overlooks the fact that in the early shots this mansion stands alone on the hill, but when the occasion comes for the dynamiting, suddenly this mansion is surrounded by houses.

Ginger Rogers insists that in the flicker, "Bullets or Ballots," when Barton McLean goes to the movie theater, he buys two loge tickets. However, when McLane and his companion are seen in the theater they are sitting in orchestra seats.

Pete Smith writes that in the flicker, "The Music Goes 'Round," Harry Richman was driving along in an auto that rattled as it rolled along. The car made much noise, there was squeaking and bumping, and the tools bounced up and down under the seat of the car.

Then Harry started to sing and all the noises stopped, and the car was as good as new. Yes, all the noises stopped, except Harry's singing.

Margaret Sullavan in the flicker, "The Moon's Our Home," is tobogganing and hits a snowbank, writes Florence Berliner, and before Miss Sullavan went into the snowbank she was wearing a hat. After she is rescued, she isn't wearing a hat. Then when Miss Sullavan bends down to pick up the toboggan she is wearing a hat. A good bit of movie magic, eh?

In "San Francisco," says Peter Duffy, there is a scene at the Chickens' Ball in which various acts are being presented. In one of these acts, two colored performers jump through a large covered hoop and begin to dance. Later, when the wine agent is awarding the prizes, this same hoop is seen covered—as it was before the performers jumped through it.

Copyright, 1936, by the Chicago Tribune-New York News Syndicate, Inc.

Nelson B. Bell

About the Showshops

THERE isn't much to quibble about in the published results of the Motion Picture Herald's monthly recapitulation of bona fide, key-city, box-office statements from which are determined the "Box-office Champions for June." Eight film releases qualify for the first five ratings and Washington has already viewed them all but one—W. C. Fields' "Poppy," picturized by Paramount from the stage success in which the same star appeared years ago. We can afford to take the M. P. Herald's word on that one.

BELL.

In first place, undisputed, is Edward G. Robinson's "Bullets or Ballots," with "The King Steps Out," starring Grace Moore, with Franchot Tone, and "Showboat," starring Irene Dunne, tied for second. "The Great Ziegfeld," shown here as a "roadshow" at the National, and "Private Number," costarring Loretta Young and Robert Taylor, occupy third and fourth places, uncontested, and three pretty good films—two of them we are sure of—are in a deadlock for fifth position. These are "Fury," with Spencer Tracy and Sylvia Sidney; "Poppy," above referred to, and "The Princess Comes Across," currently on view at the Metropolitan, with Carole Lombard and Fred MacMurray in the principal roles.

By producing companies, this compilation of champions gives Metro-Goldwyn-Mayer two, Paramount two and one each for First National, Columbia, Universal and Twentieth Century-Fox—rather a more generous distribution of honors than usually is the case in these monthly checkups of the box-office "takes."

* * * *

It won't be long now until M.-G.-M.'s production of "San Francisco," a sensational success everywhere it has been shown, will begin to appear among the box-office champions of some month or other. The record of this picture at the Palace, where it is now in its second capacity week, has been phenomenal. The first week's attendance smashed previous records right and left and probably should have been interpreted as an accurate forecast of what might be expected to happen the second week of the picture's run. What did happen last Friday, opening day of the second week, was that every earlier record for the first day of a holdover engagement was broken.

This means that records held by such superlative attractions as "China Seas," "David Copperfield," "I'm No Angel," "Mutiny on the Bounty," "Queen Christina," "Anna Karenina" and others, boasting such stars of the first flight as Clark Gable, Wallace Beery, Jean Harlow, Mae West, Freddie Bartholomew, W. C. Fields, Lionel Barrymore, Roland Young, Charles Laughton and Greta Garbo, went by the board. From every present indication, "San Francisco," despite all its hokum—and "hokum," at that, is only another way of describing those humorous and emotional excitations the public has been found to like best—will establish a new, all-time high at the Palace for future bookings to shoot at.

* * * *

Dots and Dashes.

In case work on the street car tracks on both nearby corners has distracted your attention, you might like to know that the steam shovels have been busy about a week now, scooping out the excavation for the new Trans-Lux Theater that is to open in the fall . . . That would be along the entire block on Fourteenth street, from New York avenue to H street . . . Or vice versa, depending on whether you are going home or just coming downtown . . . And speaking of repairs and replacements—the car tracks, maybe?—there is the case of the Belasco Theater . . . Up on Lafayette Square, they are busy these days getting ready to install a new heating plant—of all things, in this weather!—and ventilating fans that will make the house one of the most comfortable in the Capital, especially in winter . . . Manager Jack Thoman was in town over the week-end and promised a season of extraordinary bookings, in addition to all the fresh air and everything . . . But nothing was said about that PWA, all-Negro production of Shakespeare's "Macbeth" we were to have some time this month or next . . . So what's about it? . . . The Belasco, by the way, will reopen for the 1936-37 season on or about August 29, with "Crime et Chatiment," the French picturization of Dostoievski's "Crime and Punishment," one of its first foreign bookings . . . Edward Arnold and Peter Lorre were starred in the American production . . . What our old friend Herb Williams would refer to as "wise guys" are having fun with the new name contest being conducted by Loew's Fox Theater . . . One suggested that it be renamed after Zioncheck, the Congressional clown, and another thought Mahatma Ghandi should be similarly honored . . . What! No Doctor Townsend?

* * * *

More of the Same.

Tomorrow night's sixth Summer Festival program, in the National Sylvan Theater, will be one of the most diversified of the season . . . Washington Civic Orchestra, Estelle Wentworth Opera Company, Johnny Westbrook and His Entertainers, in an interlude of string music, and Hester Walker Beall, Clarence W. Moore and M. Forney Reese, all will contribute to the entertainment . . . The Wentworthians will present Gilbert & Sullivan's one-act "Trial by Jury;" Miss Beall and the Messrs. Moore and Reese, the opening scene from Shakespeare's "Taming of the Shrew," under Miss Beall's direction . . . More fun at Loew's Fox last night! . . . At the 9 o'clock show, the incorrigible Mr. Charles "Slim" Timblin introduced Ernest Truex, star of next week's "Spring Is Here," from the stage . . . Mr. Truex espied Barney Ross, world's welterweight boxing champion, got him up on his feet and from then on let nature take its course . . . A pleasant time was had by all, no kidding . . . And what a hand Barney got out at the ball game yesterday afternoon! . . . If you were out of town that day and haven't heard, Barney is here to swap punches with Phil Furr, D. C. welterweight champ, at Griffith Stadium Wednesday night over a 10-round route—or less . . . Sponsored by The Washington Post for the Summer Camp Fund for Underprivileged Children . . . If you haven't already got your ticket, it exceedingly behooves you to get a move on . . . It will be a very lovely brawl, worth any man's minutes and money.

* * * *

What's-in-a-Name Note.

No matter who wins the scrap, you can have your nifty. If Phil loses, you can give him the Ross-berry and if Barney is flattened, you can give him what-Furr!

* * * *

Ticket line forms in both directions. (Advt.)

Little

"DR. JEKYLL AND MR. HYDE." Paramount's picturization of the story by Robert Louis Stevenson, adapted to the screen by Samuel Hoffenstein and the late Percy Heath, starring Fredric March, with Miriam Hopkins, Rose Hobart, Holmes Herbert, Halliwell Hobbes, Edgar Norton, Arnold Lucy, Col. MacDonnell and Tempe Pigott. Directed by Rouben Mamoulian. A revival from January 3, 1932.

This thrilling and frankly horrifying story of the hideous transmogrification of a brilliant young physician into a terrifying and murderous beast, long since established as one of the perennial successes of both stage and screen, as well as the library, comes back to the screen at the Little Theater this week as a relic of the year 1932, when the mobility of the motion picture camera was in the early stages of its development. A photographic treatment that was deemed prophetic in its day now has become a commonplace.

Under the deft direction of Rouben Mamoulian, however, there are many qualities of excellence in this harrowing old picture that will engage the habitual interest of theatergoers For one thing it presents Fredric March who soon will be seen in the title role of "Anthony Adverse" and as Bothwell to Katharine Hepburn's "Mary of Scotland," in one of his most flamboyant performances. When his weird potion reaches the final stages of its physical and mental disintegration of the once promising young doctor, Mr. March touches the heights of bizarre and blood-chilling portrayal. It is by no means his most subtle work, but easily his most vivid.

Miriam Hopkins, had one of her first important roles on the screen in this subject, as Ivy Parson, and Rose Hobart, of whom one hears too little these days, was nicely assigned to the part of Muriel Carew. Holmes Herbert was the Dr. Lanyan and Halliwell Hobbes, Brig. Gen. Carew. Mr. Hobbes seems always to have entertained a preference for military roles—he is the commanding general at Balaclava in Kay Francis' "The White Angel" and recently was the Colonel who narrated the story of the short-reel Technicolor hit, "The Changing of the Guard."

"Dr. Jekyll and Mr. Hyde" is supported by the much discussed Federal film, "The Plow That Broke the Plains" and customary short-reel exhibits this week and serves as a valuable addition to the Little Theater's growing list of rejuvenated successes.

Osteopaths Hear Report.

Dr. Riley D. Moore, of Washington, chairman of the committee on osteopathic exhibit in the National Museum, made his yearly report at the annual convention of the American Osteopathic Association yesterday at New York.

'Our Gang' Is Fifteen Years Young and Fed

Hollywood Party Given for Original Kids and Their Current Successors.

By the Associated Press.

Hollywood, July 18.—A hot-weather luncheon, consisting mainly of watermelon, ice cream and cake, brought together today the present and first members of "Our Gang," children's comedy team, the oldest working unit in motion pictures.

Guests of the current "gang" and Hal Roach Studios were members of the original sextet which began work on the first "Our Gang" picture 15 years ago today.

Among the oldsters were Jackie Cooper and Mary Kornman, now 21, who married a cameraman two years ago. Another was Farina, the original colored comic, now in vaudeville.

Mrs. Fern Carter, school teacher who has instructed members of the team since it was first organized, was toastmistress. Pete the Pup, great-grandson of the first dog actor with the gang, was there also.

Three Directors Present.

Other guests were the gang's present director, Gordon Douglas, and three previous directors, Fred Newmyer, the first one; Bob McGowan and Gus Meins.

Present members of the gang and their home towns are "Spanky" McFarland, 8, Dallas, Tex.; Darla Hood, 5, Leedley, Okla.; "Alfalfa" Switzer, 7, Paris, Ill.; "Buckwheat" Thomas, 3, Los Angeles, Farina's successor; "Porky" Lee, 3, Fort Worth, Tex., and "Baby Patsy" May, 3, Gosport, Ind.

Hal Roach, jr., presented each of the old and new gang with a silver vase.

Culbertson On Bridge

you should bid your suit, but if you have the bare one plus honor trick which you need, you should not bid the suit unless it is headed by at least the ace, king or queen-jack.

Without adequate trump support or a biddable suit, but with one and one-half honor tricks, you should bid three no trump (a jump of one more than necessary); and with two and one-half honor tricks you should bid four no trump. (Five no trump is a convention bid which shows three honor tricks including at least one ace.)

If you can not make any of the above responses, you must bid two no trump. This is a conventional negative response. It must be made, no matter how weak your hand, unless the next opponent bids and assures your partner of a chance to rebid. You must keep the bidding open until a game is reached, or an opponents' bid is doubled.

Suit Establishment.

When there is more than one way to go about the establishment of a suit, the expert calculates as rapidly as possible all the adverse distribution of the suit's remainder, throws out those against which no play of his can guard, and plots his course against the pertinent, controllable others, as in today's hand.

South, dealer.
Both sides vulnerable.

NORTH
♠ K 6
♥ Q 10 7 4 3 2
♦ 8 5 2
♣ 10 4

WEST
♠ J 9 7 3
♥ A 8
♦ K 9 7 6 4
♣ 7 6

EAST
♠ 10 4 2
♥ K J 9 6
♦ J 3
♣ Q J 8 5

SOUTH
♠ A Q 8 5
♥ 5
♦ A Q 10
♣ A K 9 3 2

The bidding:

South	West	North	East
1 club	Pass	1 heart	Pass
1 spade	Pass	2 hearts	Pass
3 no trump	Pass	Pass	Pass

The opening lead was the six of diamonds and East's jack was taken by declarer's queen. The merest glance at dummy told the declarer that his only chance for fulfilling the contract lay in making four club tricks. The missing six clubs could be divided in many different ways, but some of these (Q J four or five times to his left; Q J five times on his right) could not be guarded against. The one pertinent distribution that did require safety measures was Q J four times in East's hand. It should be noted that to play the ace in the hope of dropping a singleton honor in West's hand would be fruitless. That would give East five to the other honor and limit declarer's club winners to three tricks. On this reasoning, declarer crossed to dummy's spade King and led the small club up to his own nine. After that, regardless of whether East split his honors or not, there was no defense that could defeat the contract.

Monday is Student Day in Ely Culbertson's column. Write your favorite troubles and question to him, care of The Washington Post. Remember to inclose a self-addressed, stamped envelope.

Copyright, 1936, by Ely Culbertson.

Win Critics' Praise in Classic

Following the newspaper preview of Metro-Goldwyn-Mayer's picturization of Will Shakespeare's play of "Romeo and Juliet," in Hollywood last Wednesday night, critical acclaim was unanimous upon the part of the 900 representatives of the native and foreign press in attendance. Not only were the performances of Norma Shearer and Leslie Howard in the name parts highly commended, but the enthusiastic praise also spread itself to John Barrymore's Mercutio, Edna May Oliver's Nurse, Henry Kolker's Friar Lawrence and other fine portrayals that revealed themselves. Leslie Howard, as Romeo, and Miss Shearer, as Juliet, are pictured above in one of the earlier scenes in the classic tragedy, to be seen in Washington in the early fall.

The Federal Diary

By Betty Read.

Uncle Sam is going to be asked to do another job in national crime prevention work—this time for the youngsters of the country.

Crime prevention gets a lot of attention these days and now the Office of Education is taking it up seriously as a function of the United States Government and is compiling a program for use in the public schools and will go before the Seventy-fifth Congress and ask for money to carry out its ideas.

If Congress grants its request for an appropriation to carry on a national anti-crime campaign it will mean, for one thing, additional jobs available here in Washington and in the field.

In June, Dr. J. W. Studebaker, commissioner of education, who is now on the West Coast mixing a little business with vacation, called a conference in Washington of criminologists and educators to discuss the question of crime prevention and what the Department of Education could do to further such a movement.

The result is a program, still in manuscript form as it has not yet reached its final stage of being ready for printing, which the United States Office of Education will sponsor—provided Congress gives it a little money on which to operate along this line—and which it will recommend as suitable for use in schools and other institutions that request it in case its activities are limited by failure of an appropriation.

Dr. W. D. Boutwell, editor of the Office of Education, has been active in compiling the suggestions of those who attended the crime conference last month and says the department stands ready to offer the following services, provided always that its recommendations are approved by the Secretary of the Interior Department and indorsed with financial support by Congress.

The conference agreed that Uncle Sam could use his Office of Education to interpret to the public the outstanding facts about the crime situation in the country. This would be by means of Government publications and through demonstrations and exhibits for various parts of the country. Then it also could co-ordinate all the work done along this line by the Federal agencies and outline a comprehensive program to be used as a model of crime prevention work. This would include setting standards for proper health, for ways of educating children in schools as to the menace of crime and by emphasizing the legal aspects of the question.

"What we are attempting to do is to give a complete picture of the crime situation as it affects young people within our range of influence," said Boutwell, "and to suggest ways in which a Federal agency can be of aid in cutting down the large number of crimes."

The crime conference was one of several which Dr. Studebaker held before he left for the West and other groups of experts considered such subjects as school curicula, guidance and other problems in which the Office of Education is interested.

Stamp collectors in Washington are going to get the first crack at the newest special commemorative postage stamp. On August 26, the three-cent stamp honoring Susan B. Anthony, pioneer in the women's suffrage fight, will go on sale here. The rest of the country will have to wait at least another day or longer until they can be sent to other cities.

The In-Com-Co, monthly magazine published by the club of the Interstate Commerce Commission, has a decided literary flavor. In addition to its chatter about personalities in the commission, it runs little essays, verses, philosophical advice, headed health, and a number of other little features. Under a column headed "Hi-Lows," and made up of little quips, is an illustration of a simile—"rare as the Federal employe who can pass a drinking fountain without taking a sip whether he is thirsty or not."

Although their retirements do not officially begin until August 1, two of the most familiar figures around the sales tax division of the Treasury Department already have left their desks.

After more than 33 years of service, Miss Clara E. Hamacher requested to be retired. Miss Hamacher's first Government job was in the Bureau of Engraving and Printing, later being transferred to the office of the Comptroller, where she became an expert money counter. In 1918, she went to the sales tax unit and since then always has been attached to that office, doing various kinds of work.

The other employe to retire, Miss Louise C. Heitman, began her Government service right after the Spanish-American War, when she was doing work relating to the Cuban census. For many years she was in the Census Bureau, and like Miss Hamacher, came to the original sales tax unit when it was formed in 1918 on duties pertaining to sales tax returns and assessment lists. She has moved around in the unit, doing various statistical work, mostly related to the oleomargarine laws.

Both women were given a royal send-off on their last days on active duty, with their friends and officials of their bureau in attendance at the parties which were given for them.

How many Government typists feel like this anonymous one from Sandusky, Ohio? She (he) works for the Treasury Department out there and sent in her (his) verse to the Revenue news letter.

"We Typists."

There oughta be a law against folks who say,
"You haven't done anything but type all day,
You sit and sit and copy stuff,
If you worked like me your day'd be tough!"

We sit and rattle the keys is right,
From 9 a. m. 'til 4:30 at night,
Our physical labor may not be so much,
But if we make an error we get in dutch.

It's the mental strain that gets us down,
And the continuous grid of the typewriter sound,
Our office life here is no easy one,
And our boss doesn't believe in our having fun.

We mustn't relax nor give a smile,
A perpetual frown is the office style,
We are, if I might be so bold to say,
Mere machinery that does its work day after day.

Broadway

By Ed Sullivan

Forget-Me-Nots.

"City Lights," when the civic statue is unveiled by the top-hatted committee, and Charlie Chaplin is discovered sleeping in the giant's arms . . . Gertrude Niesen swinging "Tony's Wife" . . . Tulio Carminati in "Strictly Dishonorable" . . . Theda Bara . . . William J. Fallon addressing the jury in his own behalf in the disbarment proceedings . . . Gary Cooper cross examining the two old maids in "Mr. Deeds Goes to Town," after they have testified he's pixillated . . . Francis Ouimet, Boston caddy, beating Harry Vardon and Ted Ray, famous English golf professionals at Brookline, Mass., in the United States Open play-off (first of the Cinderella stories of golf).

LILY PONS.

* * *

Marion Harris singing any old song . . . Lillian Roth's "Sing, You Sinners," first swingy song to reach the talkies . . . Ethel Merman's "I Got Rhythm," that broke up the first night audience at "Girl Crazy."

* * *

Jim Barton's "Mad Dog" routine, particularly that part of it where he says, "I whir-rled with the swiftness of the wind," tries to suit action to brave words and almost falls down . . . The Dempsey-Firpo brawl, still ranking No. 1 among waterfront fites . . . Ted Healy, when he was a galley slave in the Shubert crew . . . Charlie Butterworth, working himself up to a restrained lather . . . Lily Pons taking this column's suggestion and singing "Minnie 'the Moocher" . . . I've never heard such an ovation . . . Ethel Waters deep-toning "Stormy Weather," at the Cotton Club . . . Ray Bolger's "Slaughter on Tenth Avenue," highlight of "On Your Toes."

* * *

Cole Porter, one of my pet song writers of all time, tells me that "Love for Sale" was his pet song, for a curious reason . . . The song was banned in so many places that it became the orphan of his collection, and he developed a protective liking for the outcast.

* * * *

Porter, short, bespectacled and with an engaging grin, is an Indiana boy . . . He served in the French Foreign Legion, but switched to a French artillery unit during the World War . . . It was in Paris, after the Armistice, that he composed some of his greatest songs . . . He will go to any place that has a great band and listen to them play for hours . . . One of his few requests to band leaders is "Having a Heat Wave" . . . He believes that particular song represents Irving Berlin at his very best . . . Berlin, on the other hand, prefers "Remember."

* * *

The St. Regis Roof, the palatial suites on the Normandie, the Vincent Astors and the like, however, are not typical of New York . . . Each of these, including Miss Dietrich, is an exception that proves the rule . . . More typical of the town would be the gray-haired old lady who sells mints and gum outside the Waldorf, and her sisters . . . see them every morning at 5 o'clock, a queue of elderly women parading through the streets to the buildings which they clean nightly . . . These, and millions like them, know nothing of swanky roof gardens, or luxury liners . . . Their hands are a bit more calloused than the hands of a Dietrich . . . Their legs are swollen and misshapen from hours of toil . . . But it is people like this who read columns like these to learn the hi-jinks and didoes of Broadway and the "400," and who go into moving picture theaters to be enthralled by the breathless screen beauty of a Marlene Dietrich.

Copyright, 1936, by the Chicago Tribune-New York News Syndicate, Inc.

Film Table

Earle—"Counterfeit," at 11 a. m., 1:35, 4:25, 7:20 and 10:10 p. m. Stage shows at 12:30, 3:30, 6:20 and 9:05 p. m.

Loew's Fox—"The Devil Doll," at 11 a. m., 1:40, 4:25, 7:15 and 10 p. m. Stage shows at 12:50, 3:30, 6:20 and 9:05 p. m.

RKO-Keith's—"Let's Sing Again," at 11:15 a. m., 1:03, 2:51, 4:39, 6:27, 8:15 and 10:03 p. m. "March of Time," at 12:39, 2:27, 4:15, 6:03, 7:51 and 9:39 p. m.

Palace—"San Francisco," at 11:40 a. m., 2:10, 4:40, 7:10 and 9:40 p. m.

Metropolitan—"The Princess Comes Across," at 11:40 a. m., 1:40, 3:40, 5:40, 7:40 and 9:40 p. m.

Columbia—"Private Number," at 12 noon, 1:55, 3:50, 5:50, 7:45 and 9:45 p. m.

Tivoli—"Fury," at 2, 3:50, 5:40, 7:30 and 9:20 p. m.

Ambassador—"Counterfeit," at 6:20, 8 and 9:45 p. m.

Little—"Dr. Jekyll and Mr. Hyde," at 11 a. m., 1:08, 3:17, 5:26, 7:36 and 9:47 p. m. "Plow That Broke the Plains," at 12:38, 2:47, 4:57, 7:06 and 9:16 p. m.

Crash Kills Flier.

Ottawa, Ill., July 19 (AP).—Elmer H. Crawford, 27, an automobile mechanic, was killed today when a mono-coupe biplane he was piloting fell on a farm near here. Witnesses said the plane apparently had developed motor trouble.

D. C. Street Cars Start New Route

The route changes of the Capital Transit Co. went into effect yesterday morning and street cars ran for the first time over the tracks laid down a few hours before on Fourteenth street between New York avenue and H street northwest.

Transit company officials last night said operation proceeded smoothly during the day. The real test comes this morning, when thousands of downtown workers ride for the first time over the new routes.

Little confusion is expected, however, since the new routes for the most part follow the former lines. Conductors have been told to instruct passengers and inspectors will be stationed at points where riders might become perplexed.

Flier Killed, Another Hurt.

Columbia, S. C., July 19 (U.P.).—One flier was killed and another seriously injured late today when a plane, owned by a Columbia flying club, crashed near here.

Legare Inglesby, 24, of Columbia, was killed. Berley Kittrell, licensed pilot of the plane, was injured seriously.

AMUSEMENTS

Loew's NOW FOX Cont'd
AMAZING DRAMA! Lionel BARRYMORE in "The Devil Doll" with Maureen O'Sullivan, Frank Lawton
STAGE KENNY BAKER Singing Star of Jack Pearl's Radio Broadcasts
Charles "Slim" TIMBLIN Heading Stage Cyclone
FRIDAY Jean Harlow in "SUZY"
Loew's PALACE Cont'd NOW
The Smash Hit of Hits! CLARK GABLE Jeanette MacDonald in "SAN FRANCISCO" with Spencer Tracy—Jack Holt
NOW Loew's COLUMBIA
ROBERT TAYLOR Loretta Young in "PRIVATE NUMBER"
25c to 1:00 Nights 25c-40c

WARNER BROS. COMFORTABLY COOL THEATRES
EARLE 25c To 1 P.M.
NOW SHOWING "COUNTERFEIT"
A Columbia Picture With CHESTER MORRIS and MARGOT GRAHAME
ON STAGE DENNY DAVIS & REVUE
"Counterfeit" Can Also Be Seen Today & Tomorrow At The Ambassador

METROPOLITAN
NOW PLAYING
CAROLE LOMBARD & FRED MacMURRAY in Paramount's PRINCESS COMES ACROSS
Mat. 25c-Eve. 25c & 40c

RKO NOW KEITH'S 15TH at G WASHINGTON INSTITUTION
Radio's Youthful Singing Star BOBBY BREEN
HENRY ARMETTA in 'LET'S SING AGAIN' And . . . 16th Issue 'MARCH OF TIME'
Coming . . . You'll find the answer to one of our greatest problems in "PAROLE"

FUN—FROLIC—FRIVOLITY
FREE ADMISSION GLEN ECHO AMUSEMENT PARK
SWIM — AMUSE — DANCE

LITTLE THEATER 9th St. at G WE BRING BACK THE BIG ONES
FREDRIC MARCH MIRIAM HOPKINS in "DR. JEKYLL AND MR. HYDE"
Also—"The Plow That Broke the Plain"
Air Conditioned for Perfect Comfort

TODAY'S Neighborhood MOVIES
ASHLEY 505 7th St. S.W. NA. 4576
Joe E. Brown in "SONS O' GUNS"
(NEW) CIRCLE 2105 Pa. Ave. Phone West 0053
Janet Gaynor, Robert Taylor "Smalltown Girl" Metro News
DUMBARTON 1343 Wisconsin Ave.
Fred MacMurray, Joan Bennett "13 Hours by Air" News and Comedy
FAIRLAWN ANACOSTIA, D. C.
Janet Gaynor, Robert Taylor "SMALLTOWN GIRL"
NEW M STREET 3227 M St. N.W.
Wallace Beery, John Boles, Barbara Stanwyck "A Message to Garcia" Musical—Cartoon—News
SECO 8344 Ga. Ave., Silver Spring, Md.
Charles Collins, Steffi Duna, Frank Morgan "Dancing Pirates"
STATE Falls Church, Va.
Irene Dunn in "Show Boat"
STATE-BETHESDA 6270 Wisc. Ave. Bethesda, Md.
Gary Cooper, Jean Arthur "Mr. Deeds Goes to Town" March of Time No. 6
TAKOMA 4th and Butternut Sts. No Parking Troubles.
Joan Bennett in "Big Brown Eyes" Selected Short Subject
HIPPODROME 5 Near 9th Double Feature
Harry Richman, "Music Goes Around." Loretta Young—"Unguarded Hour"
CAMEO Mt. Rainier, Md. GR. 2344 Today—Tom. Continuous 5 to 12 P. M. Held Over By Popular Demand. Big Double Show. Schmeling-Louis Fight Film. Ronald Colman, "Under Two Flags." Fight Film at 5:00—7:20—9:40.
ARCADE HYATTSVILLE, MD. Today—Tom. Janet Gaynor, "Small Town Girl"
RICHMOND ALEXANDRIA, VA. Today—Tom.—Wed. Edw. G. Robinson, "Bullets or Ballots."
Directory of Sidney Last

"CAP" STUBBS — Oh, Did He? — By Edwina

Society Goes To Concert At Watergate

Dinner Parties Are Given Before the Program by Socialites.

Event Is Opening One of Series of 22 to Be Presented Here.

By Dudley Harmon.

Many members of Washington society—or at least what is left of it on a midsummer week-end—were represented among the thousands who attended last night's symphony concert, the opening one of a series of 22 to be given on the banks of the Potomac during July and August.

Many of those who arrived fashionably late wished they had been on time, when they saw the thousands of spectators who sat row upon row far back until they appeared pale blurs under the floodlights. For it would not be exaggerating to say that "all Washington" was present.

Spectators leaned precariously over the parapet of Memorial Bridge, floated silently down the river in canoes, or sat motionless on the steps as the sad strains of Sibelius' "Valse Triste" and selections from "Gotterdammerung" floated out on the air.

No lovelier setting could be conceived than that of the concert last night at the watergate. Although no stars shone, the lights of Washington twinkled in the distance, and airplanes, passing low overhead, looked like great beetles with pinpoint of light on their wings and tails.

The Burkes Are Present.

Mr. and Mrs. Thomas Burke were among the members of the audience who entertained at dinner parties before the event. They had with them the Air Attache of the Chilean Embassy and Mme. Alfredo Puga, the Military Attache of the Mexican Embassy, Brig. Gen. Juan F. Azcarate, and Mr. Enrique Lazota, First Secretary of the Bolivian Legation, and Mr. and Mrs. Richard Waldo, of New York. Mrs. Burke wore a black evening gown splashed with red, yellow and green flowers, a tiny jacket of black taffeta and sandals of black and gold. She will leave early next month to visit her parents at their home in Babylon, Long Island.

Mrs. Jeter Horton, member of the women's committee arranging for the concert, also had a party of guests. They included Gen. and Mrs. Hugh Matthews, Mrs. Frederick Benton, Admiral and Mrs. Norman Murray Smith, Col. and Mrs. E. W. Sturdevant and Mrs. Smith Bowman.

Mr. and Mrs. Jouett Shouse drove in from their country place, Wolf Trap Farm, in nearby Virginia. Mrs. Shouse wore a jumper dress of white crepe with a black silk coat. Mr. and Mrs. John Caswell, with their young son, were in their party.

Others at Concert.

Others who attended included the Commercial Attache of the Chilean Embassy and Senora de Campbell, whose daughter, Senorita Eliana Campbell, will be married in Santiago the end of this month to Senor Helmut Butendieck; Mr. and Mrs. W. Royce Powell, the latter wearing a white crepe dress with a green silk cravat and large white capeline hat; Mrs. Austin Kautz, in green chiffon, accompanied by Mrs. Gilbank Twigg, and Mr. Harry Ward.

Mme. de Sokoloff, chairman of the woman's committee, has been assisted in arrangements by Miss Sylvia Meyer, harpist with the orchestra; Mrs. Arthur Seaton, Mrs. Lester Neumann, Mrs. Paul Hatch, Mrs. Stanley Thompson, Mrs. Maxfield Dunlop, Miss Hazel Gibson Wood and Miss Gretchen Hood.

Spences Return From Air Trip

Mr. and Mrs. C. H. Spence have returned to Washington after a three weeks' air tour which took them 6,600 miles. Five years ago they made their only other air journey, a trip from Miami to Havana, and liked that mode of travel so well they decided this year to take their entire trip by plane.

They were flying above the clouds over the Shenandoah Valley Saturday just a few minutes before landing in Washington and the temperature was down to 32 degrees. Passengers had wrapped themselves in blankets and were having hot coffee brought them. Ten minutes later, when they landed in the Capital and found the warm welcome it has in store for all summer residents and visitors, most of them were ready to climb aboard the plane and cool off again.

Mr. and Mrs. Spence visited Yellowstone National Park, Glacier National Park, Catalina Island, and the Grand Canyon. They flew over Boulder Dam at night, and also visited the dam and went 200 feet below it, taking the elevator which goes under the Colorado River. They were impressed with the fact that Boulder City, a community of 5,000 persons which has sprung up only within the last five years, is the third largest city in the State of Nevada.

Although they were away from Washington but 22 days, they spent each night in a hotel and flew for the most part during daylight hours.

Their trip included motor stage tours through Yellowstone and Glacier Parks and a scenic flight over Yellowstone and Grand Teton National Parks.

In addition to the National Parks, they included visits in Spokane, San Francisco, Los Angeles, Salt Lake City, and Chicago.

Mr. J. O. Murdock Visits Wife at Rehoboth Beach

Mr. James Oliver Murdock, of the State Department, went to Rehoboth Beach, Del., to spend the week-end with Mrs. Murdock, who is occupying their cottage.

They had as their guests over Sunday, Dr. Stanley Hornbeck, chief of the Division of the Far East of the State Department, and Mr. Earl Packer, assistant chief of the Division of Eastern European Affairs, and Mrs. Packer.

Making Home in Washington

MRS. FREDERICK WARREN,

who, before her marriage a few months ago, was Miss Marie McIntyre. She is the daughter of the Secretary to the President and Mrs. Marvin McIntyre, and she and her husband are at present making their home with her parents.

Miss Thomas Is Entertained By Betty Galt

Guests Play Croquet and Dance; Supper Served on the Veranda.

Miss Betty Galt, daughter of Mr. and Mrs. Dwight Galt, entertained last night at an informal buffet supper at the home of her parents, in compliment to Miss Lorraine Thomas, daughter of Comdr. and Mrs. R. E. Thomas, who is here from Norfolk, Va., spending two weeks with her.

The guests played croquet on the lawn and supper was served there and on the veranda. Later in the evening they danced inside.

Miss Thomas will be guest of honor on Thursday at an informal luncheon to be given at the Shoreham by Miss Galt and Mrs. Neitah King.

Among the guests last night were Miss Silvine Clagett, Miss Randolph Richardson, and her cousin, Miss Sally McCandlish, of Baltimore, who is visiting her; Miss Bette Hartz. Miss Eula Council, Miss Yvonne Christian, Miss Manvellette Sullivan, Miss Mary Senate Howes, Miss Betty Ryder, Miss Betty Marsh, Miss Genevieve Marsh, Miss Laura Johnson, Mrs. Neitah King, Miss Mary Kay Spinks, Miss Katherine Welling, and Miss Nancy Wright.

Mr. Gwynn Harper, Mr. Stanley Van Brunt, Mr. John Stuart, Mr. Stuart Cureton, Mr. Don Roble, Mr. Sidney Smith, Mr. Harry Smith, Mr. John Chappelear, Mr. Girard Guilfoyle, Mr. William Wimsatt, Mr. James Wimsatt, Mr. Leslie Dickson, Mr. Jack Nicholl, Mr. Charles McDanial, Mr. Hamilton Gale, Mr. Robert McCandlish, and Mr. William Blanding.

Robert Bingham Aids at Wedding

Best Man at Marriage of Brother and Elizabeth Anderson in Norfolk.

Mr. Robert Bingham, of Washington and Manchester, N. H., was best man at the wedding Saturday of his brother, Mr. George Hutchins Bingham, jr., son of Judge and Mrs. George H. Bingham, of Manchester and Boston, and Miss Elizabeth Bradford Anderson, daughter of Mr. and Mrs. Robbins Battell Anderson, of Honolulu T. H. and Norfolk, Conn. The wedding took place in the Congregational Church at Norfolk, where the ceremony was performed by the Rev. James Potter.

The bride was attended by her two sisters, the Misses Jean Mercer Anderson and Mary Robbins Anderson.

The bride's father, who is head of a law firm in Honolulu, was a founder of the Institute of Pacific Relations and is chairman of the Hawaiian group.

Mr. Bingham attended Phillips Academy at Exeter, and Dartmouth College. His father is senior justice of the Federal Circuit Court of Appeals in Boston, and his grandfather and great-grandfather were judges of the Supreme Court of New Hampshire. The bride's grandfather, Page Morris, of Virginia and Minnesota, also was a Federal judge.

Mr. and Mrs. Bingham will spend their honeymoon in Europe and will make their home in Cambridge on their return.

Children Feted At Davies Home

20 Young Guests Entertained at Camp Party.

Mr. and Mrs. Joseph E. Davies, who have entertained many of their older friends this summer at their summer home and aboard their yacht, were hosts to an entirely different group of guests this week-end.

Their camp on the Upper St. Regis Lake, near Paul Smith's, N. Y., was the scene of unusual activity. The guests were 20 children of friends of Mr. and Mrs. Davies whom they invited for a house party. The group of juniors reached the Adirondacks aboard Mrs. Davies' private car.

Mr. and Mrs. F. Fraser Webster and Miss Marjorie Webster are spending a holiday at the Manoir Richelieu, Murray Bay, Quebec.

Society Notes

The First Secretary of the French Embassy, Mr. Roger Gaucheron, will return today with his sister, Mlle. Simone Gaucheron, from a stay at Atlantic City.

Mr. Rogelio Alfaro, son of the former Minister of Panama and Senora de Alfaro, will return August 19 from Europe, where he has been since the spring.

Mr. and Mrs. George Marshall, who are in Chicago, will return to Washington tomorrow. Mrs. Marshall was, before her marriage several weeks ago, Corinne Grimth.

Mr. and Mrs. Rupert O. Saughter, jr., and their young daughter, Gail Yvonne, have gone to Dallas, Tex., where they will be the guests of Col. J. W. Slaughter.

Miss Elizabeth Thom Leaves on Motor Trip.

Miss Elizabeth Keyser Thom, daughter of Mrs. DeCourcy Wright Thom, of Baltimore and Washington, has left by motor for a trip through the Gaspe Peninsula. She is accompanied by Miss Virginia Slaughter. They will join Mrs. Thom, who will go by boat next month to visit Mrs. Archibald Taylor, also well known in Washington, at her summer home at Digby, Nova Scotia.

Mrs. D. L. Rice and her daughter and Mr. and Mrs. E. F. Sells, of Washington, are among the arrivals at the Hotel Traymore in Atlantic City.

Mr. Thomas G. Sabin, of the Republican National Committee, is at the Waldorf-Astoria in New York City.

Mr., Mrs. Yancey Visiting in Capital.

Mr. and Mrs. J. G. Yancey, of Harrisonburg, Va., are guests at the Dodge.

Mr. John Spasoff, of Washington, is a summer guest at La Valencia in La Jolla, Calif., overlooking La Jolla Coves, which will be the scene of the fifth annual La Jolla Rough Water swim on August 2.

Mrs. J. C. Templeton, accompanied by her small son, of Denver, Colo., is at the Dodge for a brief stay.

Mr. and Mrs. Arthur Clarendon Smith entertained a few invited guests at the Lord Fairfax Country Club Friday night, honoring their daughter and son-in-law, Mr. and Mrs. Donald Lathrom.

Miss Grace Huey Here From Texas.

Miss Grace D. Huey, of San Antonio, Tex., is stopping at the Dodge for a few days.

Mr. and Mrs. John E. Dugan, of Omaha, Nebr., are staying at the Wardman Park Hotel during their visit in this city.

Miss Polly Carey entertained at bridge Saturday night in honor of Miss Dorothy Langdon, of Miami, Fla. She was assisted in receiving by Miss Blanche Carroll, and Miss Jewel Roberts presided at the punch bowl at a table decorated with a centerpiece of pink roses.

Mrs. Leiter Gates is in Atlantic City, staying at the Chalfonte-Haddon Hall. Another Washingtonian there is Mrs. Francis E. Warren.

Miss Frances C. Todd has arrived at the Greenbrier in White Sulphur Springs, W. Va., accompanied by Miss Mary S. Moon, of Washington.

Mr. and Mrs. J. Thilman Hendrick, of Washington, accompanied by Mrs. E. H. Droop, are at the Homestead in Hot Springs, Va., to remain throughout the summer. Mr. and Mrs. Malcolm S. McConithe also arrived from Washington for a six weeks' stay.

The Chef says:

COME TO LUNCH TODAY
TRY OUR
Cool Vegetable Plate
Fit for a King!

PIERRE
Conn. Ave. at Que.

Miss Harcourt To Be Honored By Molekamps

Counselor of Netherlands Legation, Wife Will Be Hosts Wednesday.

The Counselor of the Netherlands Legation and Mme. Molekamp will entertain at dinner Wednesday night in honor of their guest, Miss Aletha Harcourt, of London, England.

The dinner will take place in the garden of Mr. and Mrs. Molekamp's home in Georgetown, and an orchestra will provide music. The garden is in the back of the house, and is surrounded by a low stone wall.

Miss Harcourt, who with her sister, Miss Anne Harcourt, spent the spring season in Washington, is the daughter of Mr. George Harcourt, well-known English artist. She returned to Washington last month to paint the portrait of Mrs. Edmund Tweedy, of Easton, Md., and spent two weeks as her guest there. Miss Harcourt will remain with Mr. and Mrs. Molekamp until they leave for a vacation July 27, and then she will share an apartment with a friend at Stoneleigh Court.

Miss Anne Harcourt is with her father at the estate of the Krupp family in Germany. Herr Krupp is head of the famous armament firm which bears his name. Later they will go to a hunting lodge in Germany formerly owned by Crown Prince Rudolph, who was mysteriously assassinated in another of his hunting lodges. They will remain there for the shooting season.

Bingham Twins Are Christened

Ceremony Is Performed at St. Margaret's Church in England.

Washingtonians are interested in the news from London of the christening at the Church of St. Margaret's, Westminster, of the twin son and daughter of Mr. and Mrs. Hiram Bingham, jr. Mr. Bingham who is third secretary of the United States Embassy in London, is the son of former Senator Hiram Bingham, of Connecticut and Mrs. Bingham.

His wife is the former Miss Rose Lawton Morrison, daughter of Mr. and Mrs. Thomas Willingham Morrison, of Waycross, Ga., whom he married in 1934.

The twins, who are nine months old, were christened by the Rev. Dr. Endicott Peabody, of Groton, Mass., and were named Anthony Hiram and Rose Tiffany. Mrs. Eric Maude, Mrs. Peabody, Sir James Jeans and Mr. Herschel V. Johnston, first secretary of the embassy, were godparents. Among those present was Miss Caroline Nash, daughter of Capt. and Mrs. Nash, formerly of Washington.

Mr. and Mrs. Bingham entertained at tea after the christening. They expect to come to America the first of August. They will spend a month in Georgia and then go to Salem, Conn., to visit Mr. Bingham's parents.

Mrs. C. N. Nichols, of New York City, who formerly made her home in Washington with Mr. Nichols and their family, is here on a visit of several weeks, accompanied by her daughter, Miss Betty Nichols. During their stay they are occupying an apartment at the Wardman Park Hotel.

● ESTABLISHED 1865 ●
The Golden Rule
Is Practised at Barkers
We only sell the kind of materials which we would buy if we were purchasers instead of sellers; experience has taught that the best is the cheapest in the long run.
GEO. M. BARKER ● COMPANY ●
LUMBER and MILLWORK
649-651 N. Y. Ave. N.W.
1323 7th St. N.W.
NA. 1348, "The Lumber Number"

Polo Teams Entertained At Ft. Myer

Lieut. and Mrs. Ganahl Are Hosts at Supper Following Match.

Col. Joyce and His Wife Are Among Guests at Buffet Affair.

Lieut. Joseph Ganahl, of the Sixteenth Artillery Polo Team, and Mrs. Ganahl, entertained with an informal buffet supper at their quarters at Fort Myer last night following the match at Potomac Park in the afternoon between the Artillery team and the Fauquier-Loudoun team. The match, which marked the third day of the intra-circuit tournament, was won by the Artillery.

Col. Jonathan Joyce, newly arrived commandant of Fort Myer, and Mrs. Joyce were among the guests at the supper. Members of the Fauquier-Loudoun team who were present included Mr. Hubert B. Phipps, Mr. Henry Skinker, whose sister also was a guest; Mr. R. Kirkpatrick, with Mrs. Kirkpatrick, and Mr. Howard Fair, with Mrs. Fair.

On the Artillery team, in addition to Lieut. Ganahl, were Lieut. H. King, Capt. David Erskine and Lieut. R. E. Weber.

Members of the other Fort Myer teams entered in the polo tournament also were among the guests. Capt. Charles Hancock Reid, of the War Department team, who has charge of matches, was there with Mrs. Reid, and with them was Capt. Eugene L. Harrison, who is their guest for a few days. Capt. Harrison, who has been stationed at Fort Myer, has been away on leave for several weeks and is now en route to Fort Leavenworth, Kans., where he has been assigned for duty.

There will be no entertaining in connection with the polo matches today as they will be between local teams. Tomorrow night the outstanding social event of the tournament will be the dinner dance to be given by the Army teams at the Army-Navy Country Club in honor of the visiting polo players. Capt. Donald Galloway, of the Third Cavalry Yellow team, is in charge of the affair.

Engagement Of Miss Lewis Is Announced

Gloucester County, Va., Girl to Wed Mr. Constantine in the Autumn.

An announcement of interest in Washington is that of the engagement of Miss Betty Parks Lewis, daughter of Mr. and Mrs. John Marshall Lewis, of Matsuda, Gloucester County, Va., to Mr. Chesterman Constantine, of Washington and New Rochelle, N. Y. Mr. Constantine is the son of Mr. Robert Constantine, of New York, and Mrs. Florence Timpson Constantine, of New Rochelle.

Miss Lewis is a graduate of Stuart Hall, Staunton, Va. Mr. Constantine attended the Thornton-Donovan School in New Rochelle and the Virginia Episcopal School in Lynchburg, and is now with the General Drafting Co. in Washington.

The wedding will take place in the fall.

Hoffman-Evans Rites on Sept. 9

New York Girl Graduated at Trinity in June.

Miss Catherine Hoffman, daughter of Mr. and Mrs. Frank M. Hoffman, of Pelham, N. Y., who was graduated from Trinity College here in June, has chosen September 9 as the date of her wedding to Mr. George Evans, jr., son of Mr. and Mrs. George Evans, also of Pelham.

Mr. Evans was graduated in 1933 from the University of Pennsylvania and is now associated with his father in the Evans-MacArthur Co. in New York.

Mrs. L. B. Triplett, of New York City, has been staying at the Wardman Park Hotel during her visit in Washington.

DROOP'S ● 1300 G
Everything in Music
Steinway Pianos : Hammond Organs

4 1-3 hours to
CHICAGO
through the
COOL ZONE
Ride the "8:30 A. M. Airliner"—the fastest service to Chicago. Travel above the heat waves—five daily through flights to Detroit with direct connections at Cleveland or Pittsburgh for Chicago and the Coast. Save time, arrive relaxed!
4 1-3 Hours to Chicago...$36.00
200 Minutes to Detroit.... 25.65
145 Minutes to Cleveland.. 17.75
PHONE: NATIONAL 2171
District Traffic Manager,
Charles E. Shoemaker, Jr.
CENTRAL AIRLINES

Washington Scene

By the Poe Sisters.

Dr. Cloyd Heck Marvin, president of George Washington University, will observe his nineteenth wedding anniversary today in the wide open spaces of Wyoming, where he is on a camping trip with his 10-year-old son, Cloyd Heck Marvin, jr.

This will be one of the few of their wedding anniversaries Dr. and Mrs. Marvin have not passed together, but Mrs. Marvin, who is in Washington, says she is so delighted her husband and son are having a holiday together she does not mind.

Young Hunter Middleton is with the two Cloyd Marvins. They left for Wyoming last Friday. Mrs. Marvin has received daily postcards and letters from the trio, telling of the fun they are having along the way.

Those in educational circles of Washington have grown very fond of the Marvins since their coming here from California ten years ago. They are friendly, hospitable people and Dr. Marvin has the confidence and affection of the whole student body of George Washington University.

Another anniversary tomorrow of interest to Washington society is that of Mrs. J. Borden Harriman, who will celebrate her birthday on her way to Bar Harbor from New York, where she has been for the past week or so. Usually Mrs. Harriman's lovely Potomac Heights home is the scene of a gay birthday party. But she has been about Democratic National Committee business in New York and is now due in Bar Harbor. Her daughter, Mrs. Ethel Harriman Russell, is in Hollywood.

Still another anniversary of the week of interest here is the birthday Wednesday of Mrs. George Barnett, widow of the World War commandant of the United States Marine Corps. She will observe it quietly at Wakefield Manor, because of the recent death in China of her niece, Mrs. Joseph F. Dahlgren, wife of Lieut. Dahlgren, of the celebrated Navy family of that name. Mrs. Dahlgren was the daughter of Mrs. Alexander Biddle, of Baltimore, by her first husband, the late Douglas Gordon.

Anne Huntley Gordon, afterwards Mrs. Dahlgren, was a favorite in the large group of Gordons prominent in Baltimore and Virginia society since the first Basil Gordon came to American in pre-Revolutionary times and became the first millionaire in the colonies. Lieut. Dahlgren is en route to America with the body of his wife, accompanied by their childlren. He will be stationed at Annapolis for a time.

At Wakefield, for Mrs. Bennett's birthday, will be her son and daughter-in-law, Mr. and Mrs. Basil Gordon, of Baltimore, and their children, Basil Gordon, jr., and Lelia Sinclair Gordon, and Mrs. Newbold Noyes, her oldest daughter. Mrs. Gordon Suydam, another daughter, is in Wyoming with her 10-year-old son, Henry Suydam, jr. Mrs. C. Phillips Hill, of Washington, Mrs. Barnett's sister, also will be in the birthday house party.

Washington's younger set, especially the coterie that "goes in for art," is interested in the honors won by one of the bachelors, Mr. Robert Parsons, son of Mrs. Margaretta Parsons and assistant to the director of the Corcoran Gallery. Mr. Parsons has received a scholarship in the course of Art and the Renaissance to be conducted at the Borcauld Institute of the University of London this summer.

Mr. Parsons will sail from New York July 24, and before he returns will travel in France and other European countries as well as in England.

Miss Gretchen Wahl and her school girl sister, Barbara Wahl, daughters of the late Maj. Gen. Lutz Wahl, U. S. A. and of Mrs. Wahl, are now at Fort Bliss, Tex., as the guests of their brother and sister-in-law, Maj. C. Douglas Wahl and Mrs. Wahl.

The Misses Wahl, who are noted as riders, at their home near Leesburg, have opportunity to do a great deal of riding in Texas also and their equestrian skill has been much admired there.

On their way to Texas, they visited Mrs. George Alfred Hero at her home in New Orleans. Mrs. Hero is a frequent visitor to Washington and has many friends here.

Horton Sumner Allens Announce Son's Birth

Mr. and Mrs. Horton Sumner Allen, jr., are receiving congratulations on the birth of a son, Robert Lyman, on July 15 at the Garfield Memorial Hospital.

Before her marriage last August, Mrs. Allen was Miss Evelyn Pepper, of Rockville. Mr. and Mrs. Allen are to make their home in Colonial Village this fall.

RUG Beauty Our Duty
CLEANED AND STORED
Call Mr. Pyle NA. 3257
SANITARY CARPET & RUG CLEANING CO.
106 INDIANA AVE.

KEEP COOL
BY USING YOUR TELEPHONE MORE
And take advantage of the new low rates on out-of-town calls daily after 7 p.m. and all day on Sundays.
JUST TRY IT!

Mr. and Mrs. Cyril Smith Sail For Europe on Honeymoon

Washington Couple Plans to Meet Mr. and Mrs. Belocovitch in Paris During August; Mrs. Sunderland Arrives in Berlin.

Mr. and Mrs. Cyril Smith, whose marriage took place in New York July 11, sailed Saturday for Europe on their wedding trip. They will spend some weeks abroad and expect to be in Paris August 18, where they will meet Mr. and Mrs. George Belocovitch, whose marriage took place in New York June 27, and who are also abroad on their wedding trip.

Mr. and Mrs. Belocovitch sailed aboard the Rex for Italy the day of their wedding. They will come up the Italian Riviera to Paris and there will join Mr. and Mrs. Smith and the two couples will spend some time together.

Mrs. Smith is the former Miss Virginia Forward, daughter of Mr. Alexander Forward, of New York City, and was in Washington for a time this spring.

Mrs. Belocovitch is the former Miss Mary Louise Stafford, daughter of Mrs. Nicholas Stafford and the late Mr. Stafford, of this city. Her husband is the son of Mrs. J. J. Mack, of Washington.

Both Mr. and Mrs. Smith and Mr. and Mrs. Belocovitch will return to Washington to reside.

Mrs. Edward Sunderland, of Washington, who is in Europe for the summer, accompanied by Miss Reba Doughton, daughter of Representative and Mrs. Doughton, of Arkansas, has arrived in Berlin. They will remain abroad until early in September.

Miss Fox Married To Mr. Walter Miles

Local Couple to Be at Home Here Next Month.

A wedding January 26, which has been kept a secret by the bride and bridegroom until now, is that of Miss Beverly Pauline Fox, daughter of Mrs. Harriet Fox, of Washington, and Mrs. Walter Miles, jr., son of Mr. and Mrs. Walter Miles, of Chevy Chase, which was announced today.

They were married at St. Anne's Episcopal Church in Annapolis by the rector, the Rev. Dr. Johnson.

Both have been educated in Washington schools and the bridegroom also attended the University of Maryland.

After August 1 they will be at home at 1352 Longfellow street, where they have taken an apartment.

Atlantic City Visitors.

Mrs. Marion Naylor Bailey and her son, Mr. James Bailey, of the Westchester, are in Atlantic City for a few days.

To Visit Beech Hill.

Mrs. Oscal Jarecki, of Washington, who is now in Bretton Woods, N. H., will visit Mr. Lawrence Townsend, former Minister to Belgium, and Mrs. Townsend, in August at their Beech Hill estate at Schroon Lake.

Julius Garfinckel & Company

An Extraordinary Sale of Women's and Misses'

DRESSES and ENSEMBLES

At These Greatly Reduced Prices

$12.75 $14.75 $16.75
$19.75 $22.75 $29.75
$39.75 $45.00 $49.75

ON OUR THIRD FLOOR

The wonderful assortment brings you styles for street, sports, travel occasions and for evening

Values are extraordinary and you cannot afford to let this opportunity pass by unnoticed . . . choose today.

All Sales Are Final . . . No Approvals.

F STREET AT FOURTEENTH

"The Royal Blue"
New Low Coach Fare
TO NEW YORK
Leave Washington
4:15 P. M.
Cool, clean, comfortable ride in B & O's Air-Conditioned Individual Seat Coaches. Good meals at reasonable prices.
For details phone District 3300, or National 7270
$4.55
YOU SAVE $3.50
BALTIMORE & OHIO

AT ITS BEST

when other beaches are unpleasantly crowded . . . because only the *cognoscenti* know how delightful Virginia is in July.

The Cavalier Beach Club has all the charm of the Riviera in Summer . . . when the crowds have gone elsewhere . . . and the best weather of all has come.

Cool ocean breezes sweep over the beach . . . you dress in your own cabana for surf-bathing . . . for sun-bathing . . . for luncheon . . . while golf, riding, and trapshooting await you in our great pine forest.

And as twilight steals over the ocean you come back to dine on the beach, and to dance in moonlight enchantment.

The Cavalier
Hotel and Beach Club
Virginia Beach
Sidney Banks
MANAGING DIRECTOR

GENTLER SEX . . .

By Malvina Lindsay.

When Good Fellows Get Together.

"Say, what do you think of this? Women of the United States spent $800,000,000 last year on cosmetics alone. Can you beat that? And all the poor people going hungry! It's a crime, if you ask me."

"That's what I say. Besides, what good does it do 'em? Any woman would look 100 per cent better if she'd leave off paint and powder and wash her face in pure water and soap. Look at me! That's all I ever use . . . just pure water and soap . . . and, well, maybe some bay rum and glycerine and witch hazel and shaving lotion, and a few little things like that."

"All I ever bother with is a good electric massage when I get shaved . . . my barber's got a wonderful hot towel massage he gives——"

"Say, find out the name of his vibrator, will you? I been thinking about getting a little electric vibrator to use at home——"

"That reminds me . . . I was talking to a man the other day . . . he's an unusually well-preserved man for his age . . . and he was telling me he rubs snail oil on his face every night . . . this man says what's the matter with us all we don't get enough snail oil in our systems. He was telling me, too, about a new kind of salve for the hair . . . he's been using it a week and he's already noticed a little new fuzz——"

No Bald-Headed Indians.

"Did you get the name of it?"

"No, he's going to get me some. It's an original recipe, made by an old Indian woman . . . you know, yourself, you never saw a bald Indian . . . well this fellow says it does wonders——"

"Say, tell him to get me some, will you? I've been trying some stuff a fellow from New Orleans told me about . . . Its a porcupine extract. You know what! Since I been using it I've noticed a lot of little new hairs around by temples . . . See there . . . Look at that. That's not white hair—that's new hair."

"It sure looks like it . . . say, do you happen to know anything about this new Pullem System? Jim Pate was telling me about it . . . he's says they actually guarantee to grow the hair——"

"Say, I've tried all these systems—they're phoney——"

"Yes I know, but Jim Pate says this Pullem System is different. You know how bald Jim is in the back . . . well, since he's tried it he says he can feel all sorts of little itchings on his bald spot. He thinks it's the little new hairs shooting through——"

"Where are these Pullem people located? . . . I might look 'em up. You know, I heard a curious thing the other day . . . there's a doctor in Chicago who's actually grafted hair on the head. You know I think there might be something to that——"

Reducing by Diet.

"Well, I read about a doctor's cutting fat off the stomach——"

"I'd never try that. I tell you what though—I've taken about five pounds off by dieting . . . see there how loose my vest is!"

"I had to take up smoking again, I was getting too heavy——"

"Say, before I forget it, I want to ask you something. Do you know anything about those rubber braces . . . you know, they hold the stomach up. . . they're really to help digestion——"

"Yeah. Sam Puffer's got one. He looks like a different man."

"Well that's where all my fat is . . . in the stomach. Look at my shoulders. . . . they're solid. . . . still I'd hate to put on anything like a corset."

"You know, they say those rubber shorts are pretty good——"

"Now that's an idea. You know what I believe I'll do! I got to go downtown today anyway. I believe I'll get a pair."

"Say, let me know how they work, will you?"

"All right. And say, don't forget to get me some of that Indian salve . . . and say, wait a minute. Where did you say those Pullem people were located?"

How to Keep Well

By Dr. Irving S. Cutter.

Tumors in the Breast.

A few days ago a friend remarked, "Aren't you afraid of cancer; don't you dread it?" To which I replied, "Not at all, any more than I would spend my time fearing cyclones, devastating conflagrations, famine, floods or war." With proper precautions we can prevent fires; by avoiding irritations in or of any part of the body we can greatly reduce the incidence of cancer. But why spend our time in trepidation if a modicum of thought given to prevention will insure against disaster?

Evidence of Cancer.

A tumor in the breast may not be an evidence of cancer. There are many lumps that are not malignant, such as mastitis (inflammation), which is sometimes attended with many small rather firm nodules that can be felt readily. On the other hand, it is never safe to judge by appearance or from an external examination only. Any lump should be considered potentially dangerous until proved otherwise.

As a cause of death, cancer ranks high, but it is terrifying not so much for its life destroying character but because its growth and spread so often means weeks, months or even years of suffering. Nevertheless, cancer is a major or minor factor in approximately 10 per cent of all deaths and about one-tenth of those are due to growths in the breast. The female breast is a skin gland, is outside the body, is readily accessible, and examinations are simple and easy. There would seem to be no possible excuse for the growth of a tumor on this area sufficiently extensive to destroy life.

Pain is not a safe guide, as sometimes these affairs will develop without the slightest discomfort. Again, but few will be accompanied by an excessive discharge from the nipple.

The chief symptom is some slight enlargement—the existence of a lump that can be felt. Any change in the size of the breast, except the normal periodical engorgement, should lead to an examination, particularly if a nodule is present. Both breasts should be investigated and the inspection should be conducted with the patient seated as well as reclining.

The only safe plan, however, is to excise the entire tumor or a portion of it, followed promptly by a microscopic examination. If the report from the laboratory is positive as to the presence of cancer cells, then the treatment is clear and unmistakable, namely, removal of the entire breast with the adjacent glands.

X-Ray Treatments.

Recently many students of the cancer problem have advocated a presurgical period of X-ray treatments—not that this powerful force will replace surgery, but because the chances are better that spread will not occur. If X-ray is used promptly in sufficient doses, cancer of the breast may be looked upon not as emergency, but as a condition to be studied intensively during the period of treatment. Even though the tumor disappears and in some cases this may happen, it does not mean that subsequent removal of the area is not necessary.

With present methods and in the hands of a skillful surgeon amputation of the mammary gland, even if it has to be carried out, is not a serious procedure. The patient may be sitting up in bed perfectly at ease by the third or fourth day. The application of X-ray or radium is not attended with pain or suffering; a little discomfort, perhaps, but that is all. If the glands beneath the arm are removed, swelling of the arm on that side is likely to remain for some time to come. Massage and heat will help restore the circulation and a skillful dressmaker can cover up the costometic deformity.

Because physicians see so many cases of cancer that are incurable (too late) they are preaching in season and out the importance of early attention to a disease the exact cause of which we do not know. Each day, however, we are impressed more and more with the fact that cancer is curable if detected in time.

Copyright, 1936, by the Chicago Tribune-New York News Syndicate, Inc.

Widowhood Chances Slightly Increased

The chance of a wife becoming a widow is slightly greater today than it was in 1920, despite the fact that the average length of life has steadily increased, according to a report issued by statisticians of the Metropolitan Life Insurance Co. This, the report explained, is because the mortality improvement has been greater for women than for men.

For a couple of the same age the chances that a wife will eventually be left a widow are about 55 in 100, according to the mortality of the United States in 1929-31, while the corresponding chances were about 52 in 100, according to the mortality of 1920.

The chances of a husband becoming widowed have diminished since 1920. Where a man is 5 years older than his wife the chances of his becoming a widower are 35 in 100; if 10 years older, the chances are 27 in 100, and if 15 years older the chances decrease to 20 to 100.

Nautical Ensemble—for Day and Night—Aboard or Ashore

The swagger coat below of gold-colored camel's hair, can cruise anywhere with equanimity; a matching gold felt hat with perky brown and white quill and a white crepe spectator sports frock with brown accents complete the nautical ensemble. For summer nights at sea or ashore, go Spanish in a dark blue linen, topped with cotton lace bolero, as shown at the right.

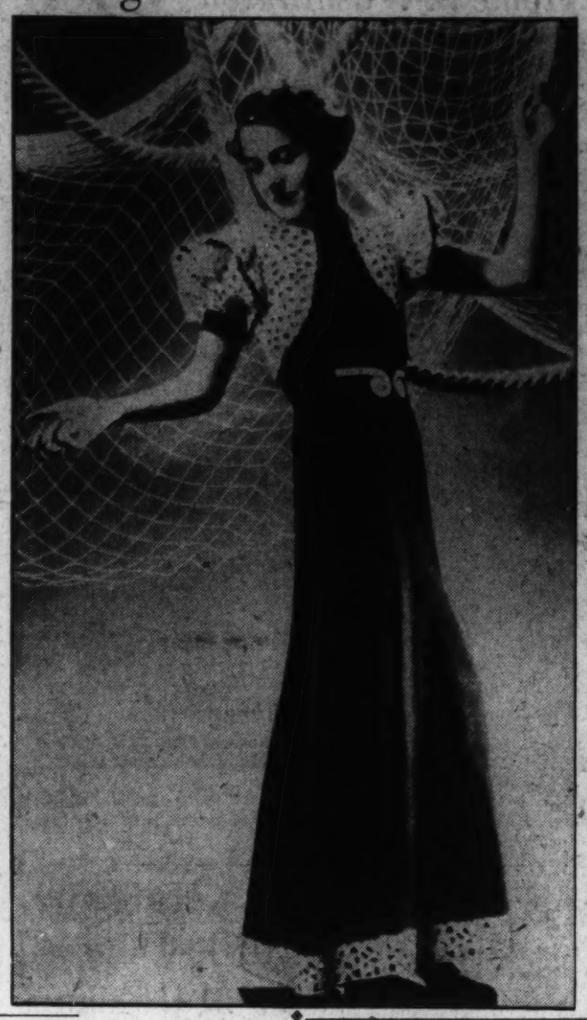

For Week-End Cruise.

Cotton knit frock or white cotton suit
Washable spectator sports frock—optional
Dark accessories, such as—
Navy, brown or black hat, bag, gloves
Spectator sports shoes
Evening shoes
Cotton evening dress
Cotton coat to serve daytime and evening
Bathing suit
Felt or linen hat.

For Two-Week Cruise.

White cotton suit or white tubable frock
Travel top coat
Washable spectator frocks—four
Cotton knit frocks—several
Evening gowns—at least three
Play clothes—shorts, sports shirts, culottes
Bathing suit
Spectator sports shoes—at least three pairs
Evening shoes
Two hats—felt and linen or straw.

Cruise, Even Though Short One, Is Ideal Way to Defeat Heat

With the Traveling Light Idea Now in Vogue, Voyager Need Carry but Small Wardrobe on Short Trip.

By Ethel Ehlen.
Post Fashion Editor.

ONE WAY to defeat the heat—take a cruise! If it is a two weeks' vacation, so much the better, although a week-end holiday on one of the late steamers will do wonders for your wilted spirit and frayed nerves. Traveling light is not only considered smart these days, but the most sensible thing to do. And, with the numerous clothes designed to serve double duty, a compact yet adequate wardrobe can be assembled.

Travel clothes, which also can serve for spectator sports or general wear on shore, are a boon to the vacationer, thus eliminating an extra frock to pack. Cotton or silk are equally suitable, but whatever the material, it should be wrinkle-resistant and tubable. White has become a travel favorite this summer, debunking the old idea that such apparel should be dark. A white tailored suit with dark accessories is idea] for a short cruise when a top coat is not necessary. The hat to wear on board should be one that can be worn ashore with any and all of the daytime clothes.

Play Clothes Necessary.

Play clothes are a must for a cruise of either long or short duration. Shorts and sports shirt can serve for deck games aboard, and sun-tanning, bicycling or tennis ashore. A bathing suit if you swim, plus beach shoes, robe and sun hat, complete clothes in this category.

One frock can serve for both, if dinner and dancing is accompanied by a short jacket or cape. Whatever the choice, it should be informal in character, in keeping with the general mood of summer festivities.

Shoes should be chosen with an eye to comfort. A pair of sensible walking shoes are absolutely necessary and the same pair, if well-selected, can be used for traveling, beach and general daytime wear. Undoubtedly these will be white, and a new polish that does not rub off will aid in keeping them spotless at all times. Don't forget to include white polish in your luggage, also, plenty of hose, white fabric gloves which can be laundered quickly and easily, and cosmetics for general and beach wear, including sunburn oil or cream.

If you have a cotton-knit frock in your wardrobe, it is perfect for cruising, grand to wear on board and equally satisfactory for all shore occasions. If a good knit is purchased, it holds its shape well and can be laundered satisfactorily. White or any of the pastels are appropriate in the realm of cotton knits, but the neutral off-white or natural shade is especially chic and adapts itself best to accessory changes.

With the foregoing as a nucleus, the cruise wardrobe can be amplified or diminished, according to the length of the holiday. But even for a two-week trip by water (or to Europe for that matter), the modern woman plans her clothes judicially and travels as light as possible. Luggage, too, is light in weight and neutral in color, so as to harmonize with any travel color theme.

Six-Year Study To Reveal Food Habits of Co-eds

Columbus, Ohio (U.P.).—Whether the modern college girl eats more or less than her predecessors of the last 45 years will be answered when the school of home economics of Ohio State University completes a six-year study of food habits of representative university women.

Starting last year under direction of Prof. Hughina McKay, co-eds have been testing the food they eat to determine how many calories and proteins they consume each day.

When the study is completed about 1941, according to Prof. McKay, the results will be compared with those obtained in previous tests.

In 1894, co-eds ate twice as much as they did 30 years later, studies at the University of Chicago showed.

Vassar girls in 1917 and Iowa State co-eds in 1928 also were comparatively well fed.

Studies at Oklahoma A. and M. and at Oklahoma University in 1930 indicated, however, that the girls of this period ate much less than those of the generation earlier.

Elephant, Donkey Is Proving Popular

Donkey or elephant jewelry—your choice being determined by your politics—is a smart choice now for costume jewelry—a vogue that will last until the November election.

Little jade elephants dangle from the bracelets of some debbies, while others display small diamond donkey brooches.

Both donkeys and elephants are being used for dress print patterns similar in design to the little pig prints which were in style last spring.

Woman Engineer Fails to Find Job

Swarthmore Graduate Would Even Try Blacksmithing.

Swarthmore, Pa., (U.P.).—Eleanor Allen has been graduated from Swarthmore College with a degree in mechanical engineering—the exact title is "bachelor of science in mechanical engineering."

But whether Miss Allen will be able to "cash in" on the degree remains to be seen. She has tried to find positions—even blacksmithing, but a look at her blonde bobbed head made prospective employers say "no."

The girl's parents say she always has been mechanically inclined. She preferred helping her father paint the barn rather than playing with dolls.

Entering Swarthmore, Miss Allen became even more interested in engineering. She has had exceptional high grades, college officials report.

Lacy, Airy Crocheted Gloves Smart in Contrasting Mesh

Pattern 5664.

THEY WANT TO "go where you go"—these lacy gloves, airy and cool by reason of their thousand mesh "eyes." You're going to want more than one pair when you learn how quickly these are crocheted of cotton. The hands take a simple, dotted mesh—the cuffs a diagonal mesh for pretty contrast. And see, these boast the new and shorter length cuff that's crisp and flared and cool! In pattern 5664 you will find detailed instructions for making the gloves shown in a small, medium and large size (all in one pattern), material requirements, illustrations of the gloves and of all stitches used.

To obtain this pattern send 10 cents in stamps or coin (coin preferred) to The Washington Post, Household Arts Department, 259 West Fourteenth street, New York, N. Y. Be sure to write plainly your name, address and pattern number.

Copyright, 1936, Household Arts.

Menus For Today

BREAKFAST.
Puffed cereal with sliced peaches and top milk
Creamed dried beef on buttered whole wheat toast
Coffee Milk (for children)

LUNCHEON.
Mixed cooked vegetable salad Mayonnaise
Toasted peanut butter and bacon sandwiches
Pineapple milk shake Raisin cookies

DINNER.
Chilled prune juice—lemon wedges
Eggplant souffle
Shredded green beans
Harvard beets
Hearts of lettuce—Curry dressing
Bran muffins Butter
Cantaloupe
Iced tea Milk (for children)

Eggplant Souffle.

1 medium-sized eggplant
2 tablespoons butter
2 tablespoons flour
1 cup milk
1 cup grated American cheese
¾ cup soft bread crumbs
2 teaspoons grated onion
1 tablespoon tomato catsup
Salt, pepper
2 eggs

Pool the eggplant; cut in small pieces; cook until tender; drain and mash it. Make a white sauce with butter, flour and milk. When thickened, add mashed eggplant, cheese, crumbs, seasonings and beaten egg yolks. Fold in stiffly beaten egg whites. Pour into buttered baking dish. Bake in a very moderate oven (325 degrees F.) 60 minutes, or until firm in the center.

And Call It Accident

By Belloc Lowndes.

"CAPT. TREFANE? Forgive me for ringing up so early. I would like a word with Miss Starling. My name is George Dwight. We met at the Dragon club." Then the unseen speaker added in a measured tone: "I expect Miss Starling has told you her bad news?"

"Yes, she has, and I am exceedingly sorry for her and, I may add, for myself too. I'm having trouble in preventing her being too generous. She wants to go on with our theatrical enterprise, but I tell her it would be madness to do that, considering how little money she has left."

"I'm awfully grateful to you Capt. Trefane, for saying that. I got through to her from New York about a week ago, and she talked in just that way to me."

"You'll have to back me up, Mr. Dwight! But I'm sorry to say you can't speak to her just now. She's not up yet. Can I take a message? Or will you ring her up later on?"

"No I won't do that. Will you just tell her I've arrived at the Savoy hotel? I know I shall be seeing her very soon."

And then, to Philip Trefane's satisfaction they were cut off.

After a short pause, he lifted the receiver again, and gave a local number in a falsetto voice none of those who knew him would have associated with his personality. That power of altering his voice at will had been one of his principal assets during the few months he had been on the stage.

"Can you send one of your limousines to motor Miss Starling, of Perranuth castle, to London about 12 o'clock today?" He waited for the eager assent and then rang off.

Knocks at Wife's Door.

A few moments later he stood in the king's chamber, knocking on the door of his wife's bedroom.

"Is that you, darling?" she called out. "If yes, do come in."

She was still in bed, and his heart smote him when he saw how tired and fragile she looked.

"Who was it?" she asked.

"That American chap, Ruth's beau, George Dwight. He's arrived in London."

"What did you say to him?"

He sat down on the bed. "To tell you the truth, darling, I said very little. We don't want that young man nosing round first thing tomorrow morning."

She felt surprised at the nervous way he spoke. After all what did it matter when George Dwight saw Ruth. Then she suddenly told herself he was right.

"It would be a good thing if you could get the money she says she'll give you—I mean a year's salary—before this American gets hold of her," she said slowly.

He nodded, and then she said: "I think I'll go up to, now," and she glanced at the old traveling clock. "I wonder if I could catch the 9:30 express, Phil? There is nothing to wait for here, is there?"

"Of course you can, and it will be cooler, too."

"And then you and Ruth might be able to get off rather earlier than you thought," she went on. "It's a long journey by road."

"Don't worry about that! I want to get you off comfortably. And now I'll get the kettle boiling for your tea."

A Bird in View.

She blew him a kiss, and he went off into the hall where everything had been made ready the night before for this morning's breakfast.

He lit the flame under the kettle, and put three spoonfuls of tea into a teapot which only made enough tea for two. One of the things which had got on his nerves with regard to Ruth Starling was her preference for coffee. He hated the smell of coffee in the morning, and now he had had to endure that smell for quite a long time.

Iris soon joined him in her becoming plain traveling dress. "Thank Heaven for Helen Bates' little friend!" she exclaimed.

"Yes, indeed. I don't think I could have stood having that horrible girl about us these last few days."

She looked at him questioningly. They had had strangely little talk concerning the shattering blow which had transformed their future once more into one of miserable uncertainty. Yet she had ventured to say, two or three days ago, "Have you really a bird in view, Phil?" And for a moment he had stared at her, as if he couldn't think what she meant. Then he had answered quickly, "Well, yes, darling, I really have, this time. But I'd rather not talk about it; it might bring us ill luck."

As was his way when they were alone together, he waited on her assiduously during breakfast, trying to tempt her poor appetite.

"You'll see that everything is shut and fastened properly, won't you, Phil?"

"Of course I will."

Continue this thrilling story of love and intrigue tomorrow's Post, Section 7, Page 4.

Wisest of Wives Taboo Diet Talk With Husbands

Warning all wives to be smart, because husbands don't like to hear about their diets, Mme. Sylvia, of Hollywood, discloses in the current Liberty magazine a few rules for taking off excess poundage during the summer months.

She warns that looseness of summer clothing will deceive the appetite, with unwanted poundage quickly rolling up. Three light snacks and a sensible dinner each day—all of them tasty but nonfat-producing—is her advice.

"In summer you don't need so much meat," she writes, "but you can have it. Any kind except pork."

Besides a light breakfast and luncheon, a little fruit juice or buttermilk at 11 in the morning and 4 in the afternoon will be satisfying and make lighter eating at regular meals more satisfying.

Iowa State Co-Eds Turn to Carpentry

Cedar Falls, Iowa (U.P.).—Iowa State Teachers College co-eds are determined that there is to be no laughing about the way they use a hammer and saw. They're taking a course in the elements of carpentry.

Fundamentally, the course is intended to aid prospective teachers in instructing grade school children to use their hands. But the girls in the classes agree that the knowledge gained may have many useful applications. Men, they have pointed out, are frequently as helpless as the old-fashioned girl in such jobs as putting up shelves.

The woodwork courses are elemental. Most of the materials used is torn from orange crates and other light boxes. Shelves, toys and other articles useful in a kindergarten playroom, are constructed.

MARY HAWORTH'S MAIL

Correspondent Asks What Attitude to Take Toward Family Whom She Feels She Has Outgrown Mentally.

DEAR MARY HAWORTH: What should one's attitude be in a case of this kind: I have tried to better myself in every way possible, which is what one should do, but now that I have acquired more education, culture, etc., I find myself unhappy living around persons who haven't done the same. I do not wish to hurt their feelings by leaving, but it does seem foolish to strive for something better and find that the ones you care most for are like a chain around your neck, holding you back from accomplishing or benefiting by your efforts.

• • • •

You may say the right kind of person would never criticize, but everyone you meet wants to know and has the right to know what your background is. Is it weakness of character to feel like this? Or is there a mental adjustment needed to overcome the effect of such a situation? What is the right attitude to take? ALICE.

• • • •

DEAR ALICE: A self-made man, a man who had hoisted himself by his very bootstraps into the moneyed, leisured, better-educated class, once told me: "If you want to sail a big ship you've got to go in deep water; if you want to pick blackberries, you've got to go where blackberries grow." The same homely philosophy may be said to apply, with variations, to your own case. If you aspire to mingle with a more congenial class of persons than those who populate your hereditary environment, you will simply have to pull up stakes and move upward and onward. If you hang back for reasons of sentiment, you will have only yourself and your sentimentality to blame if you fail to realize those early dreams which prompted you to equip yourself for a richer life.

• • • •

You probably won't hurt the feelings of your early associates—be they relatives or so-called friends—any more by moving out of their sphere than you would by remaining in it and irking them by what they believe to be your unwarrantedly superior airs and graces. A two-way rub is bound to exist whenever we find a person who is convinced that he is superior to his environment and associates. The individual is irked by his surroundings and associates, and his associates are equally irritated by him. He renders a double service by getting out and finding a happier niche for himself, where he will be regarded as a normal human being and not as a curiosity.

• • • •

No one should ever make the snob's mistake of apologizing for or unduly camouflaging his humble origin or unlettered background. No one is ever condemned for coming from plain people, if these people possess the sturdy, decent virtues of honesty, industry, kindliness, good neighborliness and good citizenship. If, coming from such a background, one happens to possess the individual ability to achieve grace of manner, breadth and depth of intellectual grasp, and a genuine appreciative awareness of the cultural aspects of life, he or she will experience little difficulty in gaining cordial admittance to the gracious company of persons of like achievements and tastes.

• • • •

It is weakness of character to attach undue importance to what others may think of one's family background. To betray such a cowardly concern is almost invariably to alienate the respect and friendly interest of persons really worth knowing. If you have, indeed, outgrown any possible mutuality of interests with your family, the attitude to take toward them is that they are very fine people, in their way, but that their way is not your way; and, therefore, you are quite candidly going another way. M. H.

• • • •

Wants Ear Plug.

DEAR MARY HAWORTH: I'm writing this on behalf of a friend of mine, and while this question may not properly belong in the category of those which you answer, I thought you might know to whom to refer me for this information. She has a room in a section of the city which is terribly noisy, rendering sleep almost impossible, and I'm wondering if you know of any device on the market which may be inserted in the ear to exclude noise. As stated above, you may not answer questions of this type, but if you could tell me where I might obtain this information I shall be most grateful. Sincerely, M. P.

• • • •

DEAR M. P.: It seems to me only a medical man could properly advise you here. There are any number of good eye, ear, nose and throat specialists in Washington who would know of such a device, if it exists; and who would be able to say whether its constant use (providing it does exist) would be either effective or non-injurious. Also, a surgical supply house (of which there are several listed in the classified section of the telephone directory) could probably tell you if such devices are for sale. But it seems to me your friend should avail herself of such insulation against noise only under a specialist's instruction. M. H.

Pleasant HOMES

By Elizabeth McRae Boykin.

THEY'RE THE BEST of friends, but they never agree. Right now they're in hot water because Edith, who likes rather prim sort of things, is making Martha a piece of needlepoint. Edith, as usual, wants to make the background a dull conventional color, and Martha insists that she wants it in rose.

"I know I shouldn't look a gift horse in the mouth," concedes Martha. "But if you really want to give me something I'll like, make the background rose. Heavens, you don't think that old mud color ground would do in my living room, do you?"

"Well, I know you have more bright colors now, but it seems to me that something like needlepoint, that's supposed to last a lifetime, ought to be in a color that will match anything," insists Edith.

"Won't rose match 'most anything . . . now listen honey, you want me to enjoy this and you're putting a lot of work on it . . . don't think I don't appreciate all that, because I'm on my knees, really, though I guess I don't sound that way. But look how stunning a rose ground would be for my room!"

Which of course it would. Martha's living room has walls of a deep French blue . . . not pale but more toward old blue. A sofa in American Beauty satin, two little side chairs with pink satin seats, two easy chairs with great big flowered designs on the covering . . . glass curtains and woodwork of white, draperies of that dramatic floral that's on the easy chairs, an Oriental rug with an ivory ground. With that blue wall, Martha has had in mind playing on a whole range of palest pink to deep American Beauty red tones. The lamps have rose quartz bases, and other accessories are in pale rose or white.

Send a stamp for Miss Boykin's bulletin, "Sew Yourself a Family History." It includes patterns for individualized designs for needlepoint or cross stitch.

HOSIERY REPAIRS
Highest Quality—Lowest Price
One-Thread Run—15c
Pulled Threads—10c Inch.
While-You-Wait Service.
SOUTHERN STELOS CO.
612 12th St. N.W. NAtl. 8442

Old Mattresses Made Young

FOR as little as $5 and up, the packed, hardened, uncomfortable old mattress can be made new, clean, resilient. For only $9 and up, we can convert it into the new inner-spring type that floats you to sleep and gives years of nightly comfort. Phone today.

National 9410
726 11th St. N.W.
ZABAN'S

Business Gains Carry Stocks A Notch Higher

Decline in Government Bonds an Exception to the Trend.

By Carlton A. Shively,
Special Correspondent of The Post.

New York, July 19.—Prices moved higher in most financial markets last week, a significant exception being Government bonds. Advance in stock prices was encouraged by a number of developments. Anxiety over a strike in the steel industry disappeared, rains brought some relief in the drought areas of the central west and northwest, the first shower of corporation reports for the second quarter turned out to be surprisingly good, and trade news in general was favorable.

The week's most important event—the 50 per cent increase in reserve requirements for banks belonging to the Federal Reserve System—appeared to have no effect on the share market. Prices continued to advance at about the same gait as before.

Danger Recognized.

Against the long-term view that the higher reserve might eventually keep an inflationary movement in check, or even before that might bring some deflation in bank loans and bank investments, was the shorter one that the authorities recognized the fact that an inflation is in the making.

Money markets also were unaffected by the tightening of the reserve requirement. For one thing the new rule takes effect the middle of next month. For another it is only designed to take a billion of excess reserves out of the market, leaving twice that amount still in. In itself that should not lift interest rates. What the ultimate effect will be remains to be seen. The power to shift the reserve requirements was one of the dangerous weapons given the Federal Reserve Board under a recent law, passed by the conservatives in Congress in the hope that some reassurance could be obtained in the face of a terrific drive toward inflation which the huge spending policy and the devaluation of the dollar entailed.

Baltimore Markets

Baltimore, Md., July 18 (AP).—(U. S. Dept. of Agri.):—CATTLE—Receipts, 400; compared with Friday last week, dry fed steers about steady; grassers around 25 lower; other classes mostly unchanged. Bulk common and medium grass steers 6.00@7.75; few medium to good loads 8.00 @10; best dry-fed yearlings, 8.85; load 1,205 lb steers, 8.40. Few common and medium heifers, 5.50@7.00; beef cows, 5.00 @5.50; low cutter and cutters, 3.50@4.50; few above and below these ranges. Bulls mostly 5.50 down. Fed lots plain light stockers, 5.50@6.00.

CALVES—Receipts, 150; vealers fully 1.00 under week ago. Late sales good and choice, 7.00@8.00; easier undertone at close; common and medium kind closing at 6.00 @11.25.

HOGS—Receipts, 350; few sales steady to strong. Good and choice, 120-210 lb. 11.00@11.50; 220-250 lb., 10.35@11.25.

SHEEP—Receipts, 200; closing lamb quotations, 1.25@1.50 under last Friday; week's top 11.35 for outstanding load Monday; closing bulk good and choice 9.50@75; lower grades, 5.50@8.50.

APPLES—Bushel baskets, Maryland, Pennsylvania, Virginia, and Delaware Transparents, U. S. 1s, 35@90; various early varieties, ungraded, 25@60. Nearby, ½-bushel hampers, 15@35c.

BLACKBERRIES—Maryland, 32-quart crate, 2.00@4.50.

CANTALOUPES—Virginia, bushel baskets, 75c@1.00; North Carolina, standard crates, 50c@1.00. Nearby, ½-bushel hampers, 30@35c.

HUCKLEBERRIES—Maryland and Virginia, Elbertas, 32-quart crates, 4.50@5.00.

PEACHES—Georgia, ½-bushel baskets, Elbertas, 1.00@1.75; North Carolina, bushel baskets, Carmens, as to size, 1.50@2.00; Hileys, 2.50@3.50; ½-bushel basket, 1.50@ 2.25. Nearby, ½-bushel hampers Greensboro, ungraded, 35@50ts.

WATERMELONS—Georgia and South Carolina, Tom Watsons, as to size, 25@ 50 each.

BEANS—Bushel hampers, Maryland Bountifuls, 90@1.00; green round stringless, 1.00@1.25; nearby, green round stringless, 1.00@1.25 bushel.

CABBAGE—Pennsylvania, 1½-bushel hampers, 1.25@1.50; nearby, bushel baskets, 75@1.25.

CARROTS—California, crates, 2.50@ 3.00; New Jersey, 30@35 dozen bunches; nearby, 2@3 bunch.

CELERY—New Jersey, 2-3 crates, 2.25 @3.00; pony crates, 90@1.25.

GREEN CORN—Standard crates, North Carolina, 50@85; nearby, field, 5@8; sugar, 10@15 dozen.

CUCUMBERS—Maryland and Virginia, bushel baskets, U. S. 1s, 50@65; U. S. 2s, 25@40; nearby, ½-bushel hampers, 25 @35.

LETTUCE—California, crates, Iceberg, 4.50@5.50; New York, 2-dozen crates, Big Boston, 75@1.00; Pennsylvania and New Jersey, 50@75.

LIMA BEANS—Southern, bushel hampers, 75@1.25; Maryland and Virginia, 1.25@1.50; New Jersey, 1.50@1.75.

ONIONS—Texas, 50-lb. sacks, yellow Bermudas, U. S. No. 1, 1.00@1.10; boilers, 50@75; Virginia, bushel hampers, yellows, 60@75; 50-lb. sacks, yellows, U. S. No. 1, 85@90, ungraded, 50@75; N. J., 50-lb. sacks, yellows, U. S. No. 1, 90@1.00; Pa., 50-lb. sacks, yellows, ungraded, 65@75.

GREEN PEAS—Western, bushel hampers, Telephones, 1.75@2.25; New York, bushel baskets, 1.00@1.25.

PEPPERS—North Carolina, bushel hampers, various varieties, U. S. No. 1, 1.00@ 1.25; U. S. No. 2, 75@90; nearby, ½-bushel hampers, 50@75.

POTATOES—New stock: North Carolina and Va., bbls. Cobblers, U. S. No. 1, 3.00 @3.25; U. S. No. 2, 1.50@1.75. Eastern Shore Maryland, all sections, barrels, Cobblers, U. S. No. 1, 3.00@3.25.

TOMATOES—Virginia, lugs, green, wrapped, U. S. No. 1, 6x5 and larger, 85 @1.25; 6x7, 50@80; nearby, ½-bushel hampers, ripe, 75@1.25.

EGGS—Market quiet; nearby current receipts, 23; Southern, 21@22; whites, large, 25@27; medium, 23@24.

Receipts—Butter, 799 tubs; eggs, 1,871 cases.

POULTRY—Chickens, Rocks, 20@24; mixed colors, 20@23; leghorns, 16@17. Fowl, Rocks, 19@20; few higher; mixed colors, 17@19; leghorns, 13@16; roosters, 13@15. Ducks, young Pekings, 12@15.

Weather One of Chief Factors In Economic Life, Says Babson

If Long-Range Forecasting Could Be Reduced to a Science, He Declares, Industry Would Save Millions Annually.

By Roger W. Babson.

Babson Park, Mass., July 19.—If I were asked to select the two most important factors in our economic life I would name character and weather. There is not a single industry on which they do not have a vital bearing. We are certainly in the Middle Ages as far as long-range weather forecasting is concerned. If this could be reduced to a science, our farmers, retailers, power companies—in fact, practically every business—would save millions annually.

The Bible tells of seven years of plenty and seven years of famine. This current season marks the sixth dry year in succession. Recurring periods of drought throughout the ages prove definitely that there are possibilities in long-range weather forecasting. I was very much disappointed this last winter when Congress killed a small appropriation for a thorough study of this subject. From my own experience I have found that the weather has always been a major question-mark in predicting business conditions in the second half of any year. A reliable preseason forecast of this dry spell could have saved farmers, business men and the Government untold millions this year alone.

Reports from the grain States during the last fortnight were alarming. It is still too early to tell how extensive the final damage will be. Quite often a crop disaster in one section actually boosts total farm income for the entire Nation. Higher prices for carry-overs and for the growing crops in other areas offset lower production. That is what occurred in 1934, when the worst drought in our history actually boosted farm income 25 per cent. However, I do not believe that we can expect a repetition of the 1934 situation this year. For instance, carry-over of corn on July 1 was only one-half of that of two years ago.

Where Danger Lies.

So far the hardest-hit sections are the Dakotas, eastern Montana, western Wyoming, and parts of Minnesota. Another distress area extends southward from Kentucky into northern Tennessee, Georgia, and the Carolinas. Over half a million farms with three million inhabitants face practically complete losses of their crops. The Government estimates that the spring wheat crop will be only 45 per cent of normal; corn, 72 per cent; oats, 60 per cent; hay, 65 per cent; tobacco, 57 per cent; and pasture, 58 per cent. Moreover, the blistering heat has taken a terrific toll since these estimates were made on July 1.

While the spring wheat harvest probably will be the smallest in half a century, I believe that the real danger now lies in the drought spreading to the corn and cotton crops. While the wheat harvest is valued at nearly $1,000,000,000 in a normal year, the corn crop would run close to $2,000,000,000, and cotton is still "king" of American agriculture.

Remember, however, that grains ordinarily produce only 10 per cent of total farm receipts. Dairy, livestock, small fruit, and vegetable businesses are far more important nationally. Already the early season misfortune of some farmers has been of benefit to others. For instance, the spoiling of early potato crops boosted the price of Maine "tubers" to a seven-year peak. The good winter wheat crop is coming to market just in time to catch the recent 30-cent-per-bushel increase in wheat prices. Hence, drastic injury to our feed and cotton crops in some States could be offset by a good gain in farm income in unaffected areas.

Higher Prices a Result.

Drought throughout the plains States almost inevitably means higher prices for all farm products. Cost of feed for dairymen and poultry raisers forces up the price of milk, butter, cheese, and eggs from Presque Isle, Maine to San Diego, Calif. Furthermore, lack of feed and water will not help the hog and cattle situation. The high meat prices of 1935 may be matched or topped after the supplies of forced-slaughter animals have been cleaned up. The retail price of food is now about 40 per cent above the depression bottom. Every time the mercury breaks a record somewhere out in North Dakota it means that your food bill for the coming winter has already moved up another notch.

Frankly, I am not alarmed by the effect of this drought on the long-pull business outlook for the entire country even though certain territories will be hit very badly. The Government is pouring funds into the dry belt to relieve distress just as fast as it can. Retail sales have already dropped sharply. The railroads in afflicted regions will feel the blow terribly. They will lose this year's grain traffic and there will be no "drought" benefits for them. Farm implement houses will see a serious drop in their sales in the stricken sections. Hence stock and commodity markets will follow conditions very closely.

It is now impossible to say how this drought will affect the vote on November 3. The Administration will receive credit for rushing relief into the stricken regions. Yet the Republicans will lose no opportunity in recalling the New Deal's policy of plowing under crops and slaughtering livestock. They will point out how absolutely superficial any agricultural program of this sort is in the face of nature's forces. Personally, I feel that part of the AAA money could have been better spent. Some of it would have done far more lasting good if it had been used to develop a scientific method of giving warning of such terrific catastrophes as last spring's floods and this current drought!

Business, as estimated by the Babsonchart, is only 4 per cent below normal and is now 17 per cent above a year ago.

Copyright, 1936, by Publishers Financial Bureau.

Strike Threat Less Grave in Steel Industry

Survey Finds No Danger Impending for Next Few Months.

New York, July 19.—The seriousness of impending major labor troubles in the steel industry has been grossly exaggerated, the Standard Statistics Co. says today after an extensive field investigation. Indications are that there will be no strike action affecting the industry as a whole, or even in major part, for the next few months. The report adds:

"Only a small proportion of the industry's 475,000 workers are now enrolled in the Amalgamated Association of Iron, Steel and Tin Workers (through which the committee for industrial organization is making its unionization effort). Enrollment of a representative proportion of the industry's workers will require some time. There is real doubt that a majority of steel workers are dissatisfied with present employe representation plans. Moreover, the definite split in labor's ranks over the question of craft versus industrial unions will hamper the C. I. O.'s campaign among steel workers.

"The committee on industrial organization is clearly intent on pursuing its organization campaign, regardless of possible expulsion from the American Federation of Labor. Accordingly, there may well be disconcerting labor developments in individual steel districts from time to time this fall. Any such outbreak, however, are not expected to affect the major plants of the larger companies."

Seeger Raises Wages And Gives Bonus

St. Paul, July 19 (AP).—The Seeger Refrigerator Co. announces pay increases for 1,700 employes and bonuses for 1,000 involving a total of approximately $90,000.

Each employe with the company two years or more is to get a bonus equal to 5 per cent of his earnings between September 1, 1935, and August 15, 1936, "in expression of appreciation for the co-operation and loyalty of older employes.' Effective September 1, all employes will receive pay increases of 5 per cent.

61% of Bank Heads See Better Earnings

New York, July 19.—A survey of the opinions held by a representative group of bank presidents throughout the United States just completed by Clinton Gilbert & Co., members of the New York Stock Exchange, shows that 61 per cent are optimistic concerning the future of bank earnings, with the other 39 per cent pessimistic. With regard to future earnings possibilities, the survey showed that 54.8 per cent of the bankers consider the outlook definitely good, 19.4 per cent consider the outlook fair, and 25.8 per cent consider it poor. Profits arising from trading of the bond portfolio were mentioned by 42 per cent as a definite source of income during the past year or two, and 23 per cent acknowledged having enjoyed substantial recoveries on items already written off. Interest rates are at the very bottom, according to 86 per cent of the men who discussed this phase of banking.

921 Investment Trusts Listed by the SEC

The Securities and Exchange Commission made public yesterday a list of the names of investment trust and investment companies in the United States, so far as they are known at present.

The list of 921 is virtually a complete tabulation of investment trusts and companies, and serves to indicate the size and national extent of the industry. It was prepared in connection with the inquiry being made into this field at the order of Congress. The public phase of the inquiry will begin July 27 with examination of some of the predecessor companies of the Equity Corporation group.

General Foods Earns $1.30 Net In Half Year

Compares With $1.11 Per Share in Same Period of Last Year.

New York, July 19 (AP).—General Foods Corporation, Nation-wide manufacturers and distributers of foodstuffs, reported today for the first six months net profits, after all charges and provisions for taxes, of $6,843,928, equal to $1.30 a share on the common stock. This compared with $5,862,722, or $1.11 a share in the same 1935 period.

Net earnings for the second quarter of 1936 totaled $2,776,778, or 53 cents a share, against $2,501,383, or 48 cents a share, last year.

Atlantic Refining Co.

Atlantic Refining Co. and subsidiaries report a profit of $3,140,000 for the first six months, equal to $1.12 a common share, compared with $255,000, or 10 cents a share, in the same period of 1935.

Mass Investors Trust.

Massachusetts Investors Trust, an investing company, reports net assets value per share of $26.30 as of June 30, compared with $24.03 at the close of 1935 and $20.42 as of June 30, 1934. Total net assets as of June 30 were valued at $100,481,425, compared with $78,171,412 on December 31, 1935.

Financial Advertising Highest in 5 Years

New York, July 19 (AP).—Financial advertising lineage in the nine largest New York City newspapers during the first six months of 1936 was larger than for any corresponding period since 1931, a survey by Albert Frank-Guenther Law revealed today. The 1936 lineage was estimated at 33 per cent over that of a year ago.

Tide of Profits Rises Higher In 2nd Quarter

First 45 Corporations to Report Show Gain of 36.8 Per Cent.

By the Associated Press.

New York, July 19.—A rising tide of corporate earnings has given Wall Street further tangible evidence of business improvement. A gain of 36.8 per cent in second quarter profits over the same period last year was shown in a compilation by the Associated Press of the first 45 statements of reporting companies. For six months, earnings were up 35.6 per cent over the showing for the comparable period last year.

Earnings of the group in the three months ended with June totaled $41,440,038 against $29,891,267 in the 1935 period. The half year total was $72,904,116 against $53,738,205 in the first six months of last year.

Acceleration of the uptrend in business earnings was indicated on top of the sharp gains chalked up on the steady climb of industry from the depression depths. Conspicuous for gains were such companies as Westinghouse, General Electric, United Fruit, Johns-Manville and the United Corporation.

Corporation earnings are considered to have risen to approximately the 1931 level this year. Some have exceeded the 1929 peak. Many, however, still have a long way to go along the recovery road to reach the 1929 level.

Dow-Jones Bonds.

By the United Press.

New York, July 18.

40 bonds	103.37	+0.04
10 1st rails	111.15	—0.03
10 2d rails	89.30	+0.30
10 utilities	104.19	+0.03
10 industrials	106.53	+0.06

Dow-Jones Averages

By the United Press.

New York, July 18.—Dow-Jones averages:

	Open.	High.	Low.	Close.	Net ch.
30 industrials	163.64	164.67	163.49	164.42	+0.87
20 rails	52.78	53.05	52.70	52.87	—0.04
20 utilities	34.90	35.14	34.79	35.01	+0.20

Transactions in stocks used in averages today.

Industrials	53,900
Rails	27,800
Utilities	42,000

First Trust Loans
Reasonable Rates and Commissions.
Tyler & Rutherford, Inc.
1520 K St. N.W. NAtional 0475
Loan Correspondents
Mutual Benefit Life Insurance Co.

FIRST TRUST LOANS
Long-term REFINANCING . . .
Lowest Rates . . . 3-Year Construction Loans . . .
5% 5½%
BOSS & PHELPS MORTGAGE CO.
Loan Correspondent
John Hancock Mutual Life Ins. Co.
1417 K St. N.W. NA. 9300

MONEY TO LOAN
On District of Columbia
REAL ESTATE
No Commission—No Renewals.
No appraisal fee unless loan is granted.
COLUMBIA PERMANENT BUILDING ASSOCIATION
Org. Jan. 1st. 1903
Melvin C. Hazen.....Pres.
William P. Richards...Vice Pres.
Floyd E. Davis.....Treas.
Fred A. Smith.....Secy.
C. Clinton James.....Attorney
Member of the District of Columbia Building and Loan League.
733 12th St. N.W. NA. 0362

LANDON Talks to Wall Street
Read this vitally interesting, first hand study of the Republican Candidate by the experienced and authoritative pen of W. K. Kelsey, featured in the July 20 issue of
BARRON'S
The National Financial Weekly
44 Broad St., New York
25 cents at all newsstands
or send $1 for 3 issues commencing with July 20 number

Stationers Office Outfitters
SINCE 1909
3 Convenient Stores
CHAS. G. STOTT & CO., Inc.
9 St.-1310 New York Ave.-624 17 St.
PHONE NATIONAL 4181

KEEP COOL

BY USING YOUR TELEPHONE MORE
And take advantage of the new low rates on out-of-town calls daily after 7 p.m. and all day on Sundays.
JUST TRY IT!

LOANS FOR BUILDING
Low Interest
Repay Monthly
OUR Mortgage Loan Plan makes it easier for you to build—easier to carry your property and meet your payments. We have ample funds available for large or small projects. Get the facts.
WEAVER BROS INC
REALTORS
Mortgage Loan Correspondent Metropolitan Life Insurance Company
WASHINGTON BUILDING
DISTRICT 9486

FILING SUPPLIES
By Andrews PAPER COMPANY
718 13th St. N.W. Phone NA. 1374

Save here where your savings are
INSURED!
Ask for free booklet...
FEDERAL SAVINGS AND LOAN INSURANCE CORPORATION — SAFETY OF YOUR INVESTMENT — INSURED UP TO $5000
WHERE YOU SEE THIS EMBLEM YOUR SAVINGS ARE SAFE
INTERSTATE BUILDING ASSOCIATION
An Insured Institution
John L. Weaver, President
Edward K. Jones, Secretary
Washington Bldg.
Phone DI. 9486

"In Union There Is Strength"
—and the Federal Reserve System is the greatest association of banks in the world.
Every customer of the Union Trust Company shares in the advantages of the broader facilities and safeguards which this institution's Membership in the Federal Reserve System brings.
Member Federal Reserve System
Federal Deposit Insurance Corporation

Under United States Government Supervision
UNION TRUST COMPANY
OF THE DISTRICT OF COLUMBIA
SOUTHWEST CORNER FIFTEENTH AND H STREETS NORTHWEST

ANNOUNCEMENT

More than seventy-five years ago, the first member of the District of Columbia Building & Loan League began business.

From the beginning, the associations have been dedicated to the highest ethical standards; i. e. . . . sound business practice, a full recognition of responsibility to home-owner members . . . and the principle that "the American home is the safeguard of American liberties."

Today, there are twenty responsible associations holding membership in the League, enjoying a distinguished service record averaging forty-five years.

The combined League resources are over $105,000,000.00 with a borrowing and saving membership exceeding one hundred and twenty-two thousand.

Seventy-five percent of League members are also members of the Federal Home Loan Bank System and thereby enjoy a line of credit exceeding $31,600,000.00 with that great reservoir of financial safety and confidence.

Here, then, we have tangible evidence of unquestioned financial responsibility, of business integrity, of a friendly, co-operative, helpful service that Washington families have enjoyed down through the years, generation after generation, through League members.

Today, more than ever before, the members of the League offer the same friendly, responsible service they offered to your fathers and grandfathers. Today, more than ever before, they offer security for savings combined with assured returns.

Members of the District of Columbia Building & Loan League

AMERICAN
Organized Aug. 6, 1874
300 Pennsylvania Ave. S.E.

BROOKLAND
Organized Feb. 10, 1890.
McLachlen Building

CITIZENS EQUITABLE
Organized April 30, 1885
1207 Wisconsin Ave. N.W.

COLUMBIA
Organized Oct. 8, 1907.
716 Eleventh St. N.W.

COLUMBIA PERMANENT
Organized Jan. 1, 1903
733 Twelfth St. N.W.

DISTRICT
Organized Feb. 1, 1911
1 Thomas Circle

EASTERN
Organized Feb. 1, 1889
336 Pennsylvania Ave. S.E.

ENTERPRISE
Organized Mar. 9, 1892
Seventh St. and Indiana Ave. N.W.

EQUITABLE CO-OPERATIVE
Organized Nov. 17, 1879
915 F St. N.W.

HOME
Organized Jan. 1, 1884
2006 Pennsylvania Ave. N.W.

HOME MUTUAL
Organized Nov. 1, 1897
631 Pennsylvania Ave. N.W.

INTERSTATE
Organized Aug. 9, 1932
Washington Building

METROPOLIS
Organized Dec. 17, 1866
201 Pennsylvania Ave. S.E.

MUTUAL
Organized Nov. 7, 1892
306 Seventh St. S.W.

NATIONAL PERMANENT
Organized Oct. 1, 1890
949 Ninth St. N.W.

NORTHEAST
Organized Sept. 22, 1916
2010 Rhode Island Ave. N.E.

NORTHERN LIBERTY
Organized Apr. 1, 1891
511 Seventh St. N.W.

ORIENTAL
Organized May, 1861
600 F St. N.W.

PERPETUAL
Organized May, 1881
Eleventh and E Sts. N.W.

WASHINGTON PERMANENT
Organized Apr. 14, 1881
629 F St. N.W.

"The American Home Is the Safeguard of American Liberties."

Nats Snap Indians' 9-Game Streak 9 to 5, After Losing 1st, 11 to 3

Weaver Wins 2d as Griffs Hit Well

16,000 See Tribe Rout Cascarella, 2 Others in Opener.

Chapman Is Spearhead of Nats' Winning Attack in 2d.

By Shirley Povich.
Sports Editor of The Post.

Washington's losing streak collided with the Cleveland Indians' winning streak twice yesterday, and neither survived the second crash.

Nothing happened in the first game to interrupt either the losing spree of the Nats, or the winning rampage of the Indians, who won their ninth straight ball game, 11 to 3, as the Nats accumulated their fifth straight defeat. But in that second game, both streaks expired from the effects of Washington's 9-5 triumph.

Sixteen thousand fans plunged into dismay as the Indians battered Joe Cascarella, Bill Dietrich and Pete Appleton for 14 hits and a prohibitive lead in the opening engagement, watched the sudden awakening of the Nats in the second contest behind the steady pitching of Monte Weaver.

Weaver Gives 11 Hits.

Weaver surrendered 11 hits to the Indians, the same total the Nats collected against George Blaeholder and Johnny Allen, but the Nats for the first time in a week bunched their blows with great good judgment.

But as late as the sixth inning, the Indians were enjoying a 2-2 tie in that second game. Johnny Stone's tenth home run of the season, over the rightfield wall in the second inning, had put the Nats in a 1-0 lead that Weaver couldn't hold, but against Blaeholder in the sixth they came up with five hits and three more runs that gave Weaver a commanding 5-2 lead.

Ben Chapman launched that uprising with a double against the centerfield fence, and with two out, Johnny Stone, Cecil Travis, Buddy Myer and Cliff Bolton delivered successive singles that drove the three runs across the plate.

Feller Is Chased.

Against Allen in the seventh they collected another run with the help of Chapman's single and Hale's wild throw, and in the eighth they made it 9-2, knocking Allen from the box. After Travis had reached base on Hughes' error, Bluege got a single on a pop bunt over Allen's head and Bolton singled to center.

Bob Feller, a 17-year-old Cleveland high school lad, making his first big league appearance at this point, relieved Allen, with two runs across the plate and immediately walked the next two batters, but he escaped with only one run damage by retiring the next three hitters in order.

Weaver had an eight-hit game in his possession until the ninth, when the Indians made three hits and collected three runs which were as superfluous as a politician's promise.

That first game ended with the fourth inning, as far as determining the winner was concerned. That was the session in which the Indians, who had been hitless to that

Continued on Page 15, Column 2.

League Standings

AMERICAN LEAGUE.

Team Standings.

	W.	L.	Pct.	G.B.
New York	58	30	.659	....
Cleveland	49	39	.557	9
Boston	48	41	.539	10½
Detroit	46	40	.535	11
Chicago	46	40	.535	11
WASHINGTON	45	42	.517	12½
Philadelphia	28	57	.329	28½
St. Louis	27	58	.318	29½

Yesterday's Results.

Cleveland, 11-5; WASHINGTON, 3-9.
Boston, 12; Detroit, 3.
Chicago, 11-8; Philadelphia, 5-2.
New York, 10-4; St. Louis, 3-5.

Today's Games.

No games scheduled.

NATIONAL LEAGUE.

Team Standings.

	W.	L.	Pct.	G.B.
Chicago	53	31	.631	....
St. Louis	53	33	.616	1
Pittsburgh	44	41	.518	9½
New York	45	42	.517	9½
Cincinnati	42	41	.506	10½
Boston	41	46	.471	13½
Philadelphia	33	52	.388	20½
Brooklyn	30	55	.353	23½

Yesterday's Results.

New York, 4-2; Cincinnati, 3-3.
Brooklyn, 4; Pittsburgh, 2.
Chicago, 2-1; Philadelphia, 1-4 (first game 11 innings).
St. Louis, 8-7; Boston, 1-2.

Today's Games.

No games scheduled.

Fighters' Workouts To Be Broadcast

A blow-by-blow description of the final private workouts of World Welterweight Champion Barney Ross and District Welterweight Champion Phil Furr, who fight at Griffith Stadium next Wednesday night, will be available over stations WMAL and WJSV today.

Ross workout will be aired over WMAL from 2 p. m. to 2:15 p. m. At 2:15 p. m., station WJSV will come on the air with the final workout of Furr.

The microphone description will be handled by a staff of sports writers who, with radio men, will be the only ones admitted to the workouts.

Ross has been knocking out sparring partners every day since he came here.

Furr had concluded his training, but asked to be allowed to work today to prove that he also could stop sparmates when he wanted to.

Bing! Goes Another Sparmate

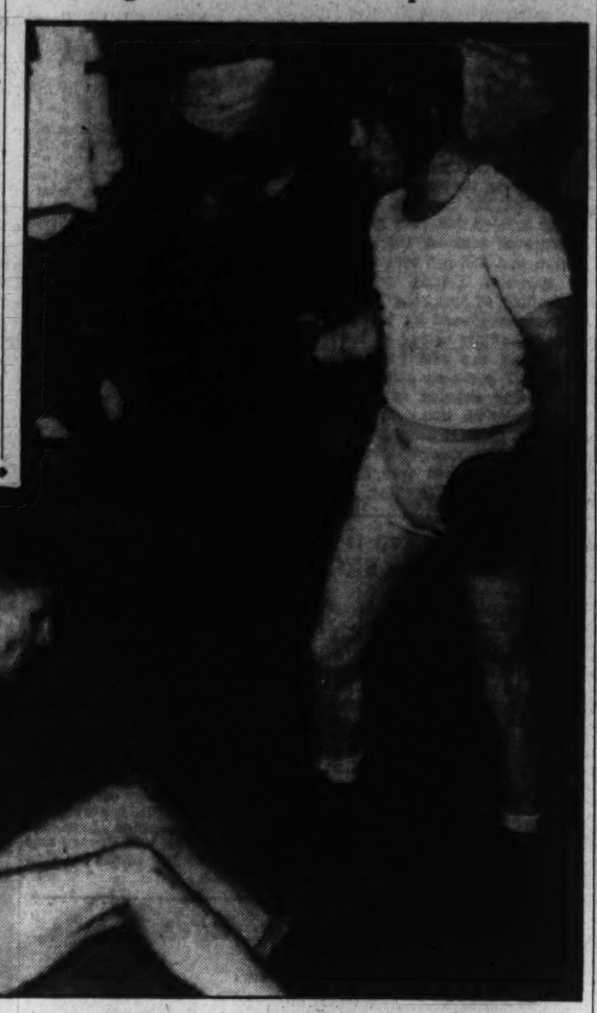

Barney Ross, welterweight champion of the world, has just knocked out Buster Wages, a middleweight, in the first round of his workout for his bout against District Welterweight Champion Phil Furr at Griffith Stadium next Wednesday night. Barney treated his first sparring partner Saturday the same way.

Leslie Captures Western Golf Laurels

Victor Staves Off Fraser, 2 and 1, in Amateur Play at Omaha.

By the United Press.

Omaha, Nebr., July 19.—Broad-shouldered Paul Leslie, of Jefferson City, Mo., fought off a driving finish by Bob Fraser, of Omaha, to win the 1936 Western Amateur golf championship on the thirty-fifth green of the Happy Hollow Country Club course today. The margin of victory was 2 and 1.

Off to an impressive 4-up advantage at the end of the morning round, Leslie was 7 up going into the twenty-fifth hole, but it required every shot in his extensive bag to whip Fraser, who came back strongly from that point to the thirty-fifth hole, which they halved in par 3s. Fraser's spectacular shot from the edge of the green to the cup, 35 feet away, failed by inches for a birdie.

The new champion, who took over the crown worn last season by Charley Yates, of Atlanta, rifled a 69, three under par, at his link opponent during the morning round when Fraser found every trap on the course and took a 74.

Stella Walsh Beats Own Record for 80 Meters

Warsaw, July 19 (AP).—Stella Walsh bettered her own women's world record for the 80-meter dash in the Polish women's track championship when she was timed in 9.6 seconds. The mark, two-tenths of a second lower than her accepted mark, set at Katowice in 1933, stamped her as a leading contender for the Olympic sprint title.

Nats Sign Pitcher; Dietrich Released

Bill Dietrich, a disappointment in a relief pitching role for the Nats since being purchased from Philadelphia for $7,500 two weeks ago, yesterday was released along with Catcher Bill Starr to the Albany Club of the International League.

In exchange, the Nats will receive Ray Phebus, right-handed pitcher, who has won eight games and lost seven for Albany this season.

Phebus was bought by the Nats from the Western League last fall and sent to their Chattanooga farm. The Detroit Tigers took an option on him, but released Phebus at the start of the season. He went from Chattanooga to Albany early in the 1936 campaign.

Dietrich has been utterly unimpressive in all of his appearances with the Nats. Starr, reclaimed from Chattanooga a month ago when Cliff Bolton was injured, has not appeared in the Nats' line-up this season.

Pepper Martin Hears He's Father, Gets Triple

St. Louis, July 19 (AP).—While "Pepper" Martin held down rightfield for the Cardinals in a doubleheader with the Bees this afternoon, Mrs. Martin gave birth to their third daughter.

The Wild Horse of the Osage received the news by telephone between games and promptly strode up to smash out a triple.

Mother and daughter were reported doing well. The other Martin girls are 7 and 3½.

Seabrooks Victors.

The Seabrook A. C. defeated the Mount Rainier Auto Sales nine, 5 to 2, at the Seabrook field yesterday. Will James, pitching for the winners, allowed three hits.

Olympic Team Settles Down To Work

Brundage's Ultimatum Is Productive of Better Spirit on Boat.

By Alan J. Gould.
Associated Press Sports Editor.

Aboard S. S. Manhattan, en route to Berlin, July 19.—A much-chastened squad of American Olympians participated in Sabbath services and returned to normalcy on smoother seas today, as they reached the halfway mark of their trans-Atlantic voyage to Berlin and the international games.

Better discipline and more concentration on objectives was evidenced on all sides, following the conviction that Avery Brundage was "not kidding" when he served his last warning against misbehaving athletes.

Brundage Warns Squad.

"I am satisfied with the disciplinary steps taken, including sharper enforcement of training rules and making the curfew effective," the American Olympic committee president said today. "I do not mean to magnify the offenses, but it is essential that we convince the few offenders. I mean what I say. I do not expect further difficulty."

Brundage yesterday received reports of late hours, drinking and gambling among some of the athletes, and warned that further violations of training would result in dismissal of the offenders at the first port of call—Cobh, Ireland.

As a result, chaperones rounded up athletes participating in a gala party of regular passengers last midnight. By a special dispensation, however, the athletes tonight will give their own entertainment, entitled "Major Woes Amateur Hour."

Teams Work Out.

The show will feature Earle Meadows, the California pole vaulter, as a crooner; Marjorie Gestring, Los Angeles diver, in a violin solo; "Blues Singer" Anne O'Brien, another Californian and member of the women's track squad; Mavis Freeman, New York swimmer, in a dramatic reading, assisted by Eddie O'Brien, the Atlantic City sprinter; javelin thrower, Malcolm Metcalf, and Fitch Dawson. There will also be "fistic vocalists," led by Carl Vinciquerra, the Nebraska lightheavyweight.

Most teams worked out briefly after today's services, which included interdenominational services conducted by C. R. Bearmore, the official team photographer.

Jesse Owens' laryngitis was improved, and the Ohio State ace attended movies.

Brundage named a parade committee, members of which included Gustavus Kirby, New York; Col. P. Lorillard, Tuxedo Park, and Maj. Patrick J. Walsh, New York.

Ross Again Flattens Foe In First

Floors Victim as Furr's Opponent Shows He's in Fine Shape.

Furr Promises to Show He Can Knock 'Em Out Just as Easily.

By Bill McCormick.

Barney Ross did it again yesterday.

The world welterweight champion, who fights District Welterweight Champion Phil Furr at Griffith Stadium next Wednesday night, once more stopped the first sparring partner of the day in the very first round of his gymnasium workout.

Saturday, in the first round of his first workout in Washington for the outstanding local fistic attraction of the year, Ross knocked out Stanford Carrier, a fair welterweight prospect.

Yesterday Barney flattened Buster Wages, a lanky middleweight, after only a few seconds of spirited fisticuffing. Carrier was knocked out by a left hook to the body. Wages bit the resin dust when the ring's best welter exploded a dynamite right on his chin.

Ross' Ire Aroused.

Like Carrier, Wages overstepped the bounds against the quiet little Jewish lad, thus evoking Barney's ire. He tore after Ross from the very beginning, firing a wicked left hand where Barney's head should have been, but never was.

Ross put up with that for a few seconds, then assumed control of the situation by staggering Buster with a vicious left hook to the head. Wages wobbled, but clinched his way out of danger. He hadn't learned his lesson and once more attempted to batter the 147-pound package of T. N. T.

Ross sent him back on his heels with a right to the heart, but once again Wages clutched Barney's waist and held on until the cobwebs had drifted from his brain. Ross finally snapped Wages' head back with a left and planted the wallop which sent Wages to his haunches. Perhaps he might have risen, but a kindly timekeeper called a halt to the round.

Mack Is Next.

Ross then was forced to put Ritchie Mack, a cagey old-timer, in his place. Evidently seeking glory, or maybe just because he has a real fighting heart, Mack ripped into Barney with both hands at the outset. The champion was angered no end and was forced to go into a hectic toe-to-toe exchange to beat Mack down to his size.

Ross several times shook Mack with lefts and rights to the body, but Ritchie finished the first round. Evidently working under orders from his handlers, Ross loafed for about one minute of the second round, but when stung by rights to the head he again unleashed both hands, driving Mack before him and belting him all over the ring.

Mickey Page, the last man to face Ross, gave the champion a good workout also, as Ross fought back only when stung into action. The manner in which Ross' hastily organized crew of sparmates was allowed to throw punches at the champion evoked much comment from the handful of spectators at the private workout.

"Very Unusual."

"That beats anything I ever saw a champion do," averred one old-timer. "Most good fighters bring their own sparmates with them and those human punching bags are forced to work under wraps all the time so the fighter won't look bad. This guy comes in here, uses the best he can find around the gymnasium for workouts, then beats hell out of them. It is all very unusual."

Not a bit impressed by Ross' knockouts of sparring partners, Phil Furr, the other half of the impending battle, yesterday promised to uncork his own Sunday punch in a special workout today.

"I don't batter my sparring partners because most of them are very good friends of mine." Phillip said after hearing of Ross' second knockout performance. "However, if that's the thing to do, I'll work out tomorrow and take off the wraps."

Furr at Stadium.

Because Furr has closed his indoor training camp, he will work at Griffith Stadium, where Ross also plans to labor today. A radio broadcast of both workouts has been arranged, so that the general public may get a blow-by-blow description of how both fighters look when they cut loose. Only newspapermen will be admitted to the actual workout at the Stadium.

Following the workout, Ross attended the second game of the double-header between Washington and Cleveland. He was introduced over the loudspeaker system at the park and was soundly cheered by the multitude. He was constantly beseiged by autograph

Continued on Page 15, Column 1.

Cooper Ties For St. Paul Open Title

Spectacular 63, 72 Earn Tie With Metz for 1st Money of $1,950.

Espinosa Third, Laffoon Fourth; Manero Is Far Back.

Special Dispatch to The Post.

St. Paul, Minn., July 19.—Harry Cooper, hard luck golfer of the National Open, blazed in with a spectacular 63-72 late today for a tie with Dick Metz, of Chicago, in the $5,000 St. Paul Open golf championship.

Cooper, three times winner of the rich stakes, entered his second playoff in the seven-year history of the tournament. He lost to Johnny Revolta and Ky Laffoon in the 1934 playoff.

The handsome, 27-year-old Metz, a consistent leader for three par-smashing days, finished well ahead of Cooper with 66-73—277.

Only such a performance as the amazing 63 Cooper unleashed as he shattered the course record on the morning round could tie or beat him.

Espinosa Third.

Abe Espinosa, Laffoon, Bill Mehlhorn, Johnny Bulla and Revolta all fell away before the sprinting leader, but Cooper, who watched Tony Manero snatch away his "sure-fire" title in the National Open, played his second round at par and gained a tie.

Espinosa's 279 was good enough for third. Laffoon, also from Chicago, was fourth with 280, while Revolta and Horton Smith, Chicago, and Byron Nelson, Ridgewood, N. J., tied for fifth at 281.

It was a clean sweep for a great brigade of Chicago sharpshooters now touring the summer money circuit.

Such outsiders as Manero, Walter Hagen, Lawson Little, Ralph Guldahl and Jimmy Thomson were content with small prizes or nothing at all.

Cooper and Metz, who were expected to split the total prize money of $1,950 awarded winners of the first two places, begin their 36-hole play-off at 10 a. m. tomorrow.

Finalists in '35 Vie in Opener Of Net Play

By the Associated Press.

Brookline, Mass., July 19.—One of the most unusual opening matches in the history of major tennis will be played tomorrow when Wilmer Hines, defending champion in the forty-fourth Longwood Bowl tourney, engages Norcross Tilney, last year's runner-up, as his first-round rival.

This strange coincidence was brought about when Tilney, of Llewellyn Park, N. J., despite his 1935 brilliant Longwood showing, was not included on this year's seeded list of eight, which was topped by Frankie Parker, of Lawrenceville, N. J.

Hines, of Columbia, S. C., was ranked jut below Parker and the others on the favored list, in order, were Gene Mako, of Los Angeles, the young Davis Cup player who landed from England today; Bob Riggs, of Los Angeles, the new national clay court titlist; Walter Senior, of San Francisco; Ernie Sutter, of New Orleans, the intercollegiate titlist; Barnard Welsh, of Rockville, Md., and Arthur Hendrix, of Miami.

The starting field of 64, one of the strongest in several years, included two first-ten ranking players, Parker and Hines, as well as promising youngsters from 15 States, Canada, Cuba and China.

McNeill Captures Eastern Net Crown

Kenyon College Mate Bows in Junior Tourney Final.

By the Associated Press.

New York, Judy 19.—Don McNeill, the "iron man" youngster from Kenyon College, Ohio, and Oklahoma City, won the Eastern junior tennis championship today with a 6—3, 6—1 victory over his college mate, Morey Lewis, at Forest Hills.

The match was to have gone to three sets out of five, but Lewis pulled a tendon in his leg during the second set, and both boys agreed to let the match go at two sets.

The victory climaxed a week of outstanding play by McNeill, who led a squad of Kenyon College racquet-wielders to Eastern courts to "see how it is on the big time." In addition to the junior event, McNeill also starred in the Eastern clay courts championship this week, at nearby Jackson Heights, reaching the semifinals before bowing out to Robert Riggs, the national champion, yesterday.

This Morning . . .

With Shirley Povich.

POVICH.

At first glance that nine-game lead the Yankees are sporting in the American League pennant race appears to be a forbidding margin, cause enough for the rest of the clubs to give up the chase and build for 1937. But events of the past two weeks have shed new and encouraging light on the state of affairs within the league, revealing that nine-game lead as distinctly susceptible to inroads that may cost the Yanks the pennant.

With the collapse of the Tigers shortly after the start of the season, the Yanks found themselves confronted only with the Boston Red Sox as a serious contender. But the Red Sox never did untrack themselves and thus the Yanks, fattening their winning percentage on a group of bad ball clubs, were away to a flying start and rolled up a lead that at one point reached 11½ games.

The loss of only 2½ games of their margin over the second-place club is not great when put simply, but the Yankees find themselves challenged now, not by the collapsible Red Sox, but by three ball clubs who are playing the best ball in the league—Cleveland, Chicago and Detroit.

Whereas, formerly, the Yanks had only the Boston club to contend with, three teams are now yapping at their heels and all three of those clubs have, in the past two weeks, been operating at a much faster clip than the league leaders.

Cleveland's defeat by the Nats in the second game of the doubleheader yesterday was the first for the Indians in their last ten battles, and the White Sox, who mauled the Athletics twice yesterday, are at this writing boasting a winning streak of eight straight.

Detroit's Tigers, too, had won 7 games in an eight-game stretch at the start of the week and are definitely an improved club. With Mickey Cochrane due to rejoin the line-up within a few days and Hank Greenberg now rid of the cast on his broken arm, the Tigers will be more than a semblance of the club that ran away with the last two pennants.

These were the ball teams—the Indians, White Sox and the Tigers—whom the Yankees and most other clubs in the league were bowling over with great frequency early in the season when the New Yorkers were getting away to their flying start. Now, they have taken up the challenge again, and instead of the Yanks being faced with the threat of one club, they are faced with the serious intentions of three red-hot teams

And the Yankees, despite their nine-game lead, are none too strongly fortified for a charge from the rear. Cleveland, Chicago and Detroit are getting hot at a time when the Yankees are definitely slumping. The Yanks' pitchers, who were enabled to get by with the support of their murderous hitting array, have developed into an ordinary crew, and, with the Yanks slumping at bat, have been able to last the route only rarely.

Cleveland, probably the club best fitted to challenge the Yanks, is in second place with the Red Sox a game behind and the White Sox another game farther to the rear. Eleven games stand between the Yankees and the Tigers. Even that is no severe margin for the Yanks at the rate they have been tailing off.

Manager Steve O'Neil has produced a strange transformation in the Cleveland club, apparently. Notoriously a poor road team, which has tossed away half a dozen pennants in the past double years by its failure to win on alien fields, the Indians have engineered their current spurt entirely on the road.

Thus, with the scene of battle moving back to the West on Wednesday, the Indians will be operating from the vantage point of their home grounds where they have always been consistent winners. With the rookie, Weatherly, proving a spark plug in the outfield, and the pitchers rotating in perfect order, the Indians figure to establish themselves as serious threats before the Eastern clubs return from the West.

The rise of the White Sox is due to the consistent pitching of the staff under Jimmy Dykes. Vernon Kennedy and Ted Lyons, who had been bearing the brunt of the pitching tasks, have been joined recently by the clever Johnny Whitehead, who has recovered from an appendicitis operation, and the rookie Italo Chelini, who has been impressive in both starts against Washington.

Pennant fever has caught up with all three of the Yankees' strongest pursuers—the Indians, White Sox and Tigers—and out there in the West the Yanks will be hopping from hotbed to hotbed. It behooves the New York club to right itself and recapture its early-season form or suffer the disgrace for the fourth successive year of blowing a lead that in mid-season appeared fool-proof.

Appeal Will Go on Air For D. C. All-Star Hopes

An appeal for votes to send Tuffy Leemans and Paul Tangora, outstanding Washington candidates, to the college all-star-Detroit Lions football game September 1 at Soldiers Field, Chicago, will be voiced tonight at 6:15 o'clock on Arch McDonald's Peoples Drug Store Sports Review over Station WJSV. Charles S. Baker, president of the George Washington University Alumni Association, will be principal speaker.

Leemans starred for three years at George Washington. Tangora was a mainstay at Northeastern for a like period.

Minor League Results.

AMERICAN ASSOCIATION.

Milwaukee, 4-7; Indianapolis, 8-2.
Kansas City, 6-9; Columbus, 1-13.
St. Paul, 16-5; Louisville, 1-4.
Minneapolis, 14-5; Toledo, 4-4.

SOUTHERN ASSOCIATION.

Chattanooga, 2-1; Knoxville, 1-2.
Nashville, 8; Birmingham, 0.
New Orleans, 10-5; Atlanta, 5-6.
Memphis, 8-15; Little Rock, 1-3.

INTERNATIONAL LEAGUE.

Toronto, 5; Syracuse, 1.
Baltimore, 13-3; Rochester, 4-9.
Albany, 7-6; Montreal, 2-11.
Newark, 9; Buffalo, 5.

Texan Golfer Beaten.

Sanderstead, England, July 15 (AP). Alfred Padgham, British Open golf champion, defeated Joe Ezar, the trick-shot artist from Texas, 9 and 8, today in a match played for 40 pounds a side at Selsdon Court.

Capital Man's Horses Sweep Pa. Race Program

Spring City, Pa., July 19 (AP).—Horses from the stable of William E. Miller, Washington, D. C., won all six events in yesterday's trotting and pacing races on the Spring City track after coming in first in all the heats.

Elaine Hanover, 3-year-old filly, won the class D trot and registered the fast time of 2:10 flat in the second heat. Other Miller winners: True Thoughts, class A pacing race; Last Chance, class B trotting race; Governor Hanover, class C pacing race; The Nymph, class E trotting race, and Ann Trogen, free-for-pace race.

HARRY ROSS
Maryland Pure Rye
2 Years Old
$1.95 Quart
COLUMBIA Wine & Liquor Shop
1439 F St. N.W. NAt. 1214

SIDNEY WEST, Inc. 14 & G sts.
Fruhauf
CLOTHES FOR MEN
WEST

Auto RADIO Service
L.S. JULLIEN, Inc.
1443 P St. N.W. NO. 8076

BIT O' KENTUCKY
STRAIGHT RYE OR BOURBON
NOTHING BETTER
MILSTONE'S
ACME LIQUOR STORE
827 Penna. Ave. N.W.

SPINNING POWER
GLOBE BATTERIES

Skid and

FIRST GAME.

CLEVELAND.	AB	R	H	O	A	E
Hughes, 2b	5	1	1	4	4	0
Hale, 3b	5	1	1	2	1	2
Averill, cf	5	2	2	4	0	0
Trosky, 1b	5	2	3	9	0	1
Weathery, rf., cf.	5	2	2	4	0	0
Pytlak, c	3	1	0	2	0	0
Vosmik, lf	3	1	2	1	0	0
Knickerbocker, ss	5	1	2	1	2	0
Lee, p	5	0	1	0	2	0
Campbell, rf	0	0	0	0	0	0
Galatzer, lf	1	0	0	0	0	0
Totals	42	11	14	27	9	3

WASHINGTON.	AB	R	H	O	A	E
Hill, lf	4	2	1	2	0	0
Lewis, 3b	4	0	1	2	0	0
Kuhel, 1b	5	0	2	8	0	0
Chapman, cf	4	0	1	4	0	0
Travis, ss	3	0	2	1	2	1
Reynolds, rf	4	0	0	2	0	0
Kress, 2b	3	0	0	3	1	0
Millies, c	4	1	1	5	0	0
Cascarella, p	1	0	0	0	0	0
Dietrich, p	0	0	0	0	1	0
*Stone	1	0	0	0	0	0
Cohen, p	0	0	0	0	1	0
†Myer	1	0	0	0	0	0
Appleton, p	0	0	0	0	1	1
‡Bolton	1	0	0	0	0	0
Totals	35	3	8	27	6	2

*Batted for Dietrich in sixth.
†Batted for Cohen in seventh.
‡Batted for Appleton in ninth.

Cleveland .....000 630 020—11
WASHINGTON ....100 020 000— 3

Runs batted in—Lewis, Weathery (2), Vosmik (2), Knickerbocker (2), Hughes, Trosky, Kuhel, Averill (2). Two-base hits—Hill, Weathery, Hale. Three-base hits—Hughes, Trosky. Stolen bases—Chapman, Hughes, Hale. Sacrifices—Pytlak. Double play — Knickerbocker to Hughes to Trosky. Left on bases—Cleveland, 7; Washington, 9. First base on balls—Off Lee, 4; off Cascarella, 2. Struck out—By Lee, 2; by Appleton, 1; by Cascarella, 4. Hits—Off Cascarella, 6 in 4 innings; off Dietrich, 3 in 1 inning; off Cohen, 2 in 2 innings; off Appleton, 3 in 2 innings. Balk—Lee.

Nonskid

SECOND GAME.

CLEVELAND.	AB	R	H	O	A	E
Hughes, 2b	5	1	2	0	3	1
Hale, 3b	5	1	3	2	3	1
Averill, cf	4	0	1	2	0	0
Trosky, 1b	4	0	2	11	0	0
Weathery, rf	4	0	1	3	0	0
Sullivan, c	4	1	1	3	0	0
Vosmik, lf	4	1	1	2	0	0
Knickerbocker, ss	4	0	1	1	2	0
Blaeholder, p	2	0	0	0	1	0
*Campbell	0	0	0	0	0	0
Allen, p	0	0	0	0	0	0
Feller, p	0	0	0	0	0	0
†Pytlak	1	1	0	0	0	0
Totals	37	5	12	24	9	2

*Batted for Blaeholder in seventh.
†Batted for Feller in ninth.

WASHINGTON.	AB	R	H	O	A	E
Chapman, cf	5	2	2	3	0	0
Lewis, 3b	5	0	0	0	0	1
Kuhel, 1b	5	0	0	11	2	0
Stone, lf	4	2	2	3	0	0
Travis, rf	4	2	1	1	0	0
Myer, 2b	3	1	2	1	2	0
Bolton, c	4	1	2	2	1	0
Kress, ss	3	0	1	6	6	0
Weaver, p	3	0	0	0	1	0
Bluege, 2b	1	1	1	0	2	0
Totals	37	9	11	27	14	1

Cleveland .....001 001 003—5
WASHINGTON .....010 013 13x—9

Runs batted in—Stone (2), Hale, Kress, Averill, Myer, Bolton (2), Kuhel, Hughes (2), Chapman, Vosmik. Two-base hits—Hale, Myers, Chapman, Sullivan. Three-base hits—Hale (2), Knickerbocker. Home run—Stone. Double plays—Kuhel to Kress, Bluege to Kress to Kuhel. Left on bases—Cleveland, 6; Washington, 6. First base on balls—Off Feller, 2; off Weaver, 1. Struck out—By Blaeholder, 1; by Allen, 1; by Weaver, 1. Hits—Off Blaeholder, 8 in 6 innings; off Allen, 3 in 1 inning; off Feller, 0 in 1 inning. Wild pitch—Allen. Losing pitcher — Blaeholder. Umpires—Giesel and Ormsby. Time of game—Two hours 11 minutes.

Nazis Hold Olympic 'Rehearsal'

By the Associated Press.

Berlin, July 19.—Visitors by the thousands from Berlin and the provinces jammed the huge Olympic stadium and the Olympic swimming stadium today for the final full-dress rehearsal prior to the opening of the international games August 1.

Races were run and field events held among German athletes exactly as though the games were in progress. In order to make things more realistic, the announcer even had "Cunningham and Lovelock" waging a thrilling race in the 1,500 meters.

Officials announced that all arrangements for the start of the competition were perfect. The loud-speaker system, however, still sounded somewhat tin-panny.

While the heat forced most of the athletes from competing nations to content themselves with light exercises, the squad of Filipinos held a lengthy workout in the swimming pool for the benefit of the packed stands. Their performances indicated they have much ground to make up since the cool wave passed.

Oarsmen from Canada, meantime, loosened their muscles with a practice in the Gruenau, while waiting for the remainder of the Dominion team to arrive.

Dr. Paul Joseph Goebbels, minister of propaganda, in a proclamation, asked all Berlin residents to hoist Nazi or Olympic flags, or the flags of competing nations, from July 29 to August 20.

"Germany," he declared, "will prepare for the 1936 Olympics as hardly any land did for the games before."

Fauquier-Loudoun Polo Team Bows to 16th Field Artillery, 9-7

Virginia Club Hits Stride Too Late

Fauquier-Loudoun Find Overcoming Five-Goal Handicap Too Much.

By John R. Vosburgh.

The five-goal handicap which the Fauquier-Loudoun polo team of Virginia gave away to the Sixteenth Field Artillery of Fort Myer yesterday proved to be at least three goals too generous. The Fort Myer officers upset the Old Dominion team in the United States Southeastern championship, 9 to 7, before some 4,000 spectators at West Potomac Park.

A large section of the onlookers were startled at one point in the third chukker when the pony ridden by Lieut. Harrison King, of the Artillery, slipped very near the sideline and threw its rider to the ground perilously near the sideboards. The horse's fall threw King forcefully and the officer landed flat on his back, but jumped up quickly. Both horse and rider continued play.

Faced with the task of making up the five-goal gift bestowed upon the Army team, the Virginians were forced to carry the game to their opponents from start to finish. The nearest they ever came to drawing even, however, was in the fifth chukker when they drew up to 8-7.

King Spectacular.

Howard Fair, wealthy young horseman from the Middleburg area, scored the only goal of the fifth period, to pull his team up to one goal from a tie. It appeared that the Virginians were about to come through victoriously as the last period started, but they still had to reckon with the fighting defense of the men from Fort Myer.

With a little over four minutes to play before the end of the game, Lieut. King smashed a spectacular goal which must have traveled some 50 yards, soaring between the goal posts like a perfect football field goal. This virtually put the game on ice for Fort Myer.

Desperately the Virginians strove to push through the two goals needed to tie, but the officers, settling down to protect their scant lead, fought off one sally after another. Lieut. Dick Weber, of the Artillery, made a series of shots costly to the Fauquier-Loudoun cause, twice making fine saves at the goal and three times hitting long drives which set the Virginians back in their own territory as the stopwatch ticked off valuable seconds.

Virginians Rally Late.

The victory put the Artillery in the second round, where it will play the West Shore Country Club, of Harrisburg, Pa., tomorrow at Fort Myer. Today's game takes the Third Cavalry Yellows, of Fort Myer, prime favorites to win the championship, against the 110th Field Artillery team of the Baltimore National Guard.

It was not until the second half yesterday that Fauquier-Loudoun began hitting the pace which stamped it one of the pre-tourney favorites. The Artillery had scored three goals to three for the Virginians in the first three periods to protect their handicap. Led by rollicking Richard Kirkpatrick, retired Army captain, Fauquier-Loudoun came back in the fourth period to score three goals. Kirkpatrick, wearing blue overall pants instead of polo trousers and puttees, scored two of them.

Holding the Artillery scoreless in the fourth and fifth chukkers, the Virginians drew up to make their big challenge at 8-7, but the Artillery still had enough left to fight off the rally in the last period.

Fauquier-Loudoun.

1. Hubert Phipps	0	0	0	0	0	0	—0
2. Richard Kirkpatrick	0	0	1	2	0	0	—3
3. Denny Skinner	1	0	0	1	0	0	—2
4. Howard Fair	0	1	0	0	1	0	—2
Team rating, 9. Totals.	1	1	1	3	1	0	—7
By handicap							0

16th Field Artillery.

1. Lieut. Harrison Kiine	0	0	0	0	0	1	—1
2. Lieut. Jos. Gunahl	1	0	0	0	0	0	—1
3. Lieut. Richard Weber	0	0	1	0	0	0	—1
4. Capt. David Erskin	0	0	1	0	0	0	—1
Team rating, 4. Total.	1	0	2	0	0	1	—4
By handicap							5
Total							9

Umpires—Capt. Don Galloway, Maj. Arthur Fair. Referee—Capt. C. H. Reed.

Ross Once More Flattens 1st Foe

Continued from Page 14.

seekers, both before and after the introduction.

Ticket Sales Brisk.

Later in the day the champion and his party attended Loew's Fox Theater, where Ross was presented from the stage by Comedian Slim Timblin.

Furr remained entirely away from the public all day, his whereabouts known only to close friends and newspapermen. He had planned not to work today, but, in characteristic fashion, changed his plans so that he may show his punch in the workout at Griffith Stadium.

Despite the usual week-end lull, ticket sales remained brisk at all points yesterday. Plenty of good seats are still on sale, however. They may be obtained at Turner's ticket office, Annapolis Hotel; Goldie Ahearn's, Ninth and E streets, or at the cashier's window, lobby floor of The Washington Post Building.

Home Run Hitters.

By the Associated Press.

YESTERDAY'S HOMERS.

Gehrig, Yankees	2
Ruffing, Yankees	1
Selkirk, Yankees	1
Stone, Nationals	1
Dykes, White Sox	1
Rosenthal, White Sox	1
Johnson, Athletics	1

THE LEADERS.

Gehrig, Yankees	28
Foxx, Red Sox	26
Trosky, Indians	24
Ott, Giants	18
Dickey, Yankees	18

LEAGUE TOTALS.

American	444
National	348
Total	792

Just Before the Battle, Girls

Champion Sara Moore and Eleanor Mills smile sweetly just before their first round match in the Public Parks Tournament yesterday on the Rock Creek courts. Sara began defense of her title by eliminating Miss Mills.

Riggs Takes Eastern Clay Courts Net Title

By the Associated Press.

New York, July 19.—Robert Riggs, national champion from Los Angeles, won the Eastern Clay Court Tennis championship today by defeating John Law, Stanford graduate from Pasadena, Calif., 6—3, 6—0, 6—4, at the Jackson Heights Club.

Riggs experienced little difficulty in winning the title. Law gave him trouble only in the late games of the first set, and in the middle games of the third, by fine placement play which caught the California champion off balance.

Riggs took a 2-1 lead in the first set, ran it to 5-3, and then took the set, after being held off at set-point three times.

At the top of his game, he finished off the second set in fast time, and stretched his straight-game winning streak to nine by taking the first two games of the third.

Law pulled up to 3-all, but it was has last serious threat. Riggs took the next two games, dropped the ninth, and won out with an accurate placement in the tenth.

Nats, Indians Divide Pair Of Games

Continued from Page 14.

point, pounced upon Cascarella for six runs and wiped out the Nats 1-to-0 lead the left-handed Thornton Lee had yielded in the first inning.

They batted around against Cascarella in the fourth, pounding out six hits, which commenced with Averill's single to right with one out. Trosky followed with a single to right and Weatherly singled to left. Pytlak walked, Vosmik and Knickerbocker singled to center and with two out, Hughes drove in the sixth run of the inning with a triple to right center.

Any hopes the Nats may have nursed about getting back into the ball game disappeared in the next inning when the Indians collected three more runs and a 9-to-3 lead. Syd Cohen was the victim of that uprising, pitching a single to Averill, a triple to Trosky and a double to Weatherly in rapid succession.

The left-handed Lee held the Nats to eight hits in protecting his various leads.

Annapolis Overcomes Silver Spring by 22 to 7

Special Dispatch to The Post.

Annapolis, Md., July 19.—Issuing ten walks and two wild pitches in less than two innings, Hudson, for Silver Spring, today gave Annapolis a 22-7 victory.

Silver Sp.	AB	H	O	A	Annapolis	AB	H	O	A
L.S'vens.2b	5	1	2	3	Stevens.ss	3	1	1	3
Mitchell.ss	3	1	5	5	B.W'tych.ss	2	0	2	1
B'aedon.3b	5	2	1	1	Rapp.3b	4	2	1	1
R.S'ens.1b	4	1	7	0	Bozek.1b	5	1	8	0
B'rgin.cf.p	4	1	2	0	S'gler.cf.p	5	0	1	0
*Ruffin	1	0	0	0	T'shend.rf	6	4	2	0
Swan.lf	3	0	1	0	Burdine.lf	4	2	0	0
Heffner.lf	2	2	0	0	Bland.2b	2	1	3	5
Cook.lf	3	1	0	0	Pu'phrey.c	5	2	11	1
M'Gann.c	3	0	5	0	R.W'tych.p	3	1	0	1
H'son.p.cf	4	1	1	0					
Totals	37	10	24	11	Totals	39	14	27	12

*Batted for Burgin in ninth.

Silver Spring ..... 2 0 3 0 0 0 0 2 0— 7
Annapolis ..... 6 8 1 0 0 3 0 6 x—22

Runs—L. Stevens, Mitchell (2), Breadon (2), Burgin, Heffner, Stevens, B. Wortych (2), Rapp (2), Bozek (2), Swingler (3), Townshend (3), Burdine (3), Bland (3), Pumphrey (3). Errors—Plenty. Home runs—Townshend, Pumphrey. Three-base hit—Braedon. Two-base hits—Mitchell, Heffner, Bland, Burdine.

Eastport Nine Drubs Diamond Cab Co., 9-3

Special Dispatch to The Post.

Annapolis, Md., July 19.—Navy men helped Eastport effectively this afternoon to win from the Diamond Cab Co., of Washington, by 9 to 3. Rip Bartlett, a Blue Jacket pitched an effective game, scattering the nine hits of the visitors. Lee and Andrews also of the service, led the Eastporters at the bat.

Diamond	AB	H	O	A	Eastport	AB	H	O	A
Ec'stein.cf	4	1	0	0	D'aldson.lf	5	2	0	1
Calhoun.ss	3	0	0	4	Tucker.3b	4	1	1	3
H'dwick.1b	4	2	10	0	House.cf	5	2	2	2
Bridges.2b	3	0	5	3	Deale.cf	0	0	0	0
Arneson.3b	4	2	2	2	Lee.c	5	3	10	1
S'letany.rf	4	1	0	0	Ford.3b	5	1	3	1
B'nahan.c	4	0	7	1	N'miller.ss	5	2	4	1
Smart.lf	2	0	0	0	Andrews.rf	5	3	1	1
Wesley.p	3	1	0	1	Wood.1b	4	1	6	1
					Bartlett.p	4	2	0	2
Totals	31	7	24	11	Totals	42	17	27	13

Diamond Cab Co..... 0 0 0 0 0 1 0 1 1—3
Eastport ..... 0 1 2 2 1 0 3 0 x—9

Runs—Eckstein, Bridges, Smart, Donaldson, House, Lee (3), Neimiller, Andrews, Wood (2). Errors—Calhoun, Bridges, Ford, Neimiller. Home run—Lee. Three-base hit—Andrews. Two-base hits—Tucker, House, Neimiller, Hardwick, Wesley.

Grocers Take Midget 2d Half Opener

Nationwides Win 13 to 1 Rout From Regents; Other Scores.

NATIONAL CITY MIDGET. (Second Half.)

	Won.	Lost.	Pct.
Nationwide Grocers	1	0	1.000
Wizard Lock	1	0	1.000
Takoma B. C.	1	0	1.000
Versis Products	0	1	.000
Regent Pastry	0	1	.000
Tru-Blu	0	1	.000

Nationwide Grocers, first-half champions in the National City Midget League, got off to a fast start in the second half drive yesterday by swamping the Regent Pastry Team, 13 to 1. The winners scored six runs in the first inning and seven in the sixth. Samperton held the Pastry boys to two hits while his club was getting 15. He also fanned nine men. It was his ninth straight win.

Wigard Lock took a 12-3 decision from Versis Products, runners-up for the first half title, with Kimble pitching seven-hit ball and hitting a homer with two on. Miller hit a homer for the losers. The Wizards collected 13 hits off the Versis pitchers.

The Takoma Boys Club joined the Grocers and Wizards in first place by winning from the Tru-Blu Beer boys, 9 to 5, as Day held the Tru-Blu team to six hits.

Takoma	AB	H	O	A	Tru-Blue	AB	H	O	A
K.Ev'ns.3b	4	2	3	0	Garner.cf	2	1	1	1
Cruitt.cf	5	0	0	0	Keiser.1b	3	1	12	0
Sills.1b	4	2	5	0	Brenner.rf	1	1	0	0
D'nnelly.c	1	0	6	3	Freund.rf	2	0	1	0
Day.p	4	2	0	0	Lynard.ss	3	1	0	5
Norris.ss	4	2	3	1	Grindell.lf	3	0	1	0
H.Evans.lf	4	2	1	0	H'naman.c	3	0	2	1
Morell.2b	4	0	2	3	L'ddbush.c	1	1	0	0
Webb.rf	2	0	1	0	Perlo.3b	2	0	1	2
					Perlo.3b	2	0	1	2
					S'hcomb.2b	2	0	3	2
					Bauer.p	1	0	0	0
					Kenna.p	1	0	0	1
					Sachs.p	1	1	0	0
Totals	33	10	21	7	Totals	25	6	21	12

Takoma ..... 2 0 0 0 5 0 2—9
Tru-Blu ..... 0 0 0 0 0 2 3—5

Runs—K. Evans (2), Cruitt, Sills (2), Donnelly (2), Day (2), Garner (2), Keiser, Hannaman, Laddbusch. Errors—Donnelly, Webb, Square, Hannaman, Keina. Struck out—By Day, 5; by Bauer, 2. Losing pitcher—Bauer.

Versis	AB	H	O	A	Wizard	AB	H	O	A
Lagos.2b	2	0	2	2	Chapple.1b	5	0	9	0
Waters.cf	4	0	2	3	DiBiasi.3b	4	2	1	4
Hodge.3b	4	1	2	2	Mosser.ss	3	0	0	2
Miller.c	4	2	2	0	Arbums.2b	2	1	2	3
Brown.lf	3	1	2	0	C'nezius.c	4	3	8	0
Reding.1b	3	0	10	0	Nocera.cf	3	2	2	0
Thrift.rf	3	0	2	0	Sh'man.lf	4	1	1	0
Tucker.ss	3	1	2	2	N'asier.rf	4	2	1	0
O'Brien.p	2	2	0	0	Kimble.p	4	3	1	2
*Lipman	1	0	0	0					
Blank.p	0	0	0	1					
Totals	29	7	24	7	Totals	31	13	24	11

*Batted for Brown.

Versis ..... 1 0 1 0 0 0 1 0— 3
Wizard ..... 0 1 0 6 0 0 5 0—12

Runs—Lagoes, Miller (3), DiBiasi, Mosser (2), Abrums (3), Canesious (2), Nocero (2), Neviaser, Kimble. Errors—Chaplle, Kimble. Two-base hits—Canesious, Kimble. Three-base hit—Nocera. Home runs—Miller, Kimble.

N.W.G.	AB	H	O	A	Regent.	AB	H	O	A
O'netti.2b	3	0	0	1	Crocker.2b	3	1	0	1
Oertel.cf	4	2	2	0	Zim'an.ss	2	0	1	2
C'nolly.ss	4	2	2	3	Bentz.cf	2	0	2	1
K'ndall.1b	5	3	3	0	Martiu.rf	3	0	1	0
Lassise.3b	4	3	4	4	Hods'n.1b	2	0	6	3
Loube.lf	4	3	0	0	Skinger.3b	3	0	2	0
Darden.c	4	1	8	3	Hend'g.rf	2	0	0	0
S'perton.p	2	1	0	1	Smith.lf	1	0	0	1
G'dings.rf	2	0	0	1	Treg'an.c	2	0	3	0
Long.1b	1	0	1	0	Burke.c	1	0	3	2
					Kassell.2b	2	1	1	0
					McGown.p	3	0	0	1
Totals	33	15	21	13	Totals	27	2	21	11

Nationwide Groc. ..... 6 0 0 0 0 7 0—13
Regent Pastry Shoppe ..... 1 0 0 0 0 0 0— 1

Runs—Giovannetti (2), Oretel (2), Connolly (2), Kendell, Lassise (2), Loube (2), Darden, Gooding, Crocker. Errors—Crocker, Burke. Two-base hit—Oretel. Three-base hit—Tucker.

Harrisburg Polo Team Beats Virginia Four, 7-3

Marshall, Va., July 19 (AP).—The West Shore polo team of Harrisburg, Pa., scored a 7-to3 victory over a Fauquier-Loudoun quartet here today.

Henry Frost, who had been out of polo for sometime, returned to the game in today's match and was a key man in the Fauquier-Loudoun attack.

The strong Harrisburg team will meet the Sixteenth Field Artillery at Fort Myer, Va., on Tuesday.

Yanks' Homers Beat Browns 1 Out of 2

Gehrig Hits Pair to Take Lead; New York Wins 1st 10-3; Bows 5-4.

By the Associated Press.

New York, July 19.—Despite Lou Gehrig's twenty-seventh and twenty-eighth homers, which gave him the major league lead, the Yankees could get no better than an even break today against the St. Louis Browns for the second straight day.

Charley Ruffing, aided by one of Gehrig's homers and four-base blows by himself and George Selkirk, took the opener easily, 10 to 3. In the nightcap Jack Knott bested Lefty Gomez in a mound duel as the Browns came from behind a four-run disadvantage to win, 5 to 4.

The first-game win was Ruffing's twelfth of the year. Although he gave up ten hits, he was tight in the pinches, and struck out ten men. A four-run rally in the third sewed up the game for the Yanks.

In the nightcap, after Gehrig's homer with one on in the first inning, and singles by Tony Lazzeri and Gomez brought in two more in the second, the Yanks' left hander blew his four-run lead in the fourth, fifth and sixth innings, when the Browns scored all their runs. Harlan Clift drove in two St. Louis runs and scored another.

Before the second game Joe DiMaggio was presented a trophy as the most valuable player in the Pacific Coast League last year.

First Game.

St. Louis.	AB	H	O	A	New York.	AB	H	O	A
Lary.ss	5	1	0	5	Powell.cf	5	2	4	0
Clift.3b	5	2	2	3	Rolfe.3b	5	1	1	1
Solters.lf	4	1	0	0	DiMaggio.lf	5	2	4	1
Bell.rf	4	1	1	0	Gehrig.1b	3	2	6	0
West.cf	3	1	3	0	Dickey.c	4	2	10	0
B'omley.1b	4	1	13	2	Selkirk.rf	3	2	0	0
Hemsley.c	3	1	4	0	Crosetti.ss	3	1	1	3
Carey.2b	3	1	1	5	Lazzeri.2b	3	1	1	1
Caldwell.p	2	0	0	1	Ruffing.p	4	1	0	0
*Belma	1	0	0	0					
Ki'berlin.p	0	0	0	0					
†Coleman	1	1	0	0					
VanAtta.p	0	0	0	0					
Totals	37	10	24	16	Totals	35	13	27	6

*Batted for Caldwell in sixth.
†Batted for Kimberlin in eighth.

St. Louis ..... 1 0 0 0 0 0 0 1 1— 3
New York ..... 0 1 4 1 2 0 2 0 x—10

Runs—Lary, Clift, Hemsley, Powell, DiMaggio, Gehrig (2), Dickey (2), Selkirk (2), Crosetti, Ruffing. Errors—Hemsley, Rolfe, Solters. Runs batted in—West, Selkirk (3), Ruffing, Rolfe, Gehrig (2), Powell, Crosetti, Lazzeri, Coleman, Solters. Two-base hits—DiMaggio, Solters. Home runs—Ruffing, Gehrig, Selkirk. Stolen base—Powell. Sacrifice—Lazzeri. Double play—Clift (unassisted). Left on bases—New York, 5; St. Louis, 11. First base on balls—Off Caldwell, 2; off Ruffing, 3. Struck out—By Ruffing, 10; by Van Atta, 2. Hits—Off Caldwell, 9 in 5 innings; off Kimberlin, 4 in 2 innings; off Van Atta, 0 in 1 inning. Hit by pitched ball—By Caldwell (Crosetti), by Ruffing (Carey). Wild pitch—Ruffing. Losing pitcher—Caldwell. Umpires—Summers, Johnston and Hubbard. Time of game—Two hours 11 minutes.

Second Game.

St. Louis.	AB	H	O	A	New York.	AB	H	O	A
Lary.ss	4	0	1	1	Powell.cf	3	0	4	0
Clift.3b	4	2	0	2	‡Ruffing	1	0	0	0
Solters.lf	3	0	5	0	Rolfe.3b	3	0	0	2
Bell.1b	3	1	9	1	DiMaggi.lf	3	0	1	0
Pepper.rf	4	1	2	0	Gehrig.1b	4	2	10	1
West.cf	4	0	1	0	Dickey.c	3	0	5	0
Hemsley.c	0	0	0	0	*Johnson	0	0	0	0
Giuliani.c	4	2	5	1	Jorgens.c	0	0	0	0
Carey.2b	4	1	4	2	Selkirk.rf	3	0	0	0
Knott.p	2	0	0	4	Crosetti.ss	3	1	2	2
					Lazzeri.2b	4	2	3	7
					Gomez.p	3	1	2	3
					†Saltzgaver	1	0	0	0
Totals	32	7	27	11	Totals	31	6	27	15

*Batted for Dickey in eighth.
†Batted for Gomez in ninth.
‡Batted for Powell in ninth.

St. Louis ..... 0 0 0 2 2 1 0 0 0—5
New York ..... 2 2 0 0 0 0 0 0 0—4

Runs—Clift, Solters, Pepper, Giuliani, Carey, Rolfe, Gehrig, Crosetti, Lazzeri. Errors—Hemsley, Rolfe, Pepper. Runs batted in—Gehrig (2), Lazzeri, Gomez, Bell, Pepper, Clift, Giuliani. Two-base hits—Clift, Pepper. Home run—Gehrig. Stolen bases—Rolfe, Crosetti. Sacrifices—Knott (2). Double plays—Rolfe to Lazzeri to Gehrig, Giuliani to Lary. Left on bases—New York, 6; St. Louis, 5. First base on balls—Off Knott, 5; off Gomez, 3. Struck out—By Gomez, 4; by Knott, 4. Hit by pitched ball—By Knott (Crosetti). Umpires—Johnston, Hubbard and Summers. Time of game—Two hours.

Cubs Win 1st, 2-1; Phils Take 2d, 4-1

Chicago, July 19 (AP).—The Chicago Cubs broke even with the Phillies in a double bill today, winning the first game, 2 to 1, when Bucky Walter walked Pinch Hitter Ken O'Dea in the eleventh with the sacks loaded and dropping the nightcap, 4 to 1, before the four-hit pitching of Claude Passeau.

First Game.

Phils.	AB	H	O	A	Chicago.	AB	H	O	A
Sulik.cf	6	1	3	0	Hack.3b	5	3	1	2
J.Moore.lf	6	3	3	0	Herman.2b	5	1	2	5
Klein.rf	5	1	0	0	Galan.cf	4	0	3	0
Camilli.1b	2	0	15	0	Hartnett.c	4	0	5	1
Grace.c	5	3	1	2	Demaree.rf	3	1	0	1
Chiozza.3b	5	3	3	1	S'inback.lf	3	1	2	0
Norris.ss	4	0	3	5	C'rretta.1b	5	0	16	1
Gomez.2b	5	0	4	6	Jurges.ss	5	1	3	7
Walter.p	4	2	0	7	Lee.p	4	1	1	5
					†Bryant	0	0	0	0
					‡O'Dea	0	0	0	0
Totals	42	13	*32	21	Totals	38	8	33	22

*Two out when winning run scored.
†Ran for Hartnett in eleventh.
‡Batted for Lee in eleventh.

Philadelphia ..... 0 0 0 0 0 0 1 0 0 0 0—1
Chicago ..... 0 1 0 0 0 0 0 0 0 0 1—2

Runs—Sulik, Jurges, Bryant. Errors—Chiozza, Gomez (2). Runs batted in—Hack, Grace, O'Dea. Two-base hits—Hack, Walter, Klein, Chiozza. Stolen base—Jurges. Sacrifices—Klein, Demaree. Double plays—Walter to Norris to Camilli, Norris, Gomez to Camilli. Left on bases—Philadelphia, 13; Chicago, 11. First base on balls—Off Walter, 6; off Lee, 2. Struck out—By Walter, 1; by Lee, 3. Umpires—Stewart, Pfirman and Pinelli. Time of game—Two hours 31 minutes.

Second Game.

Phils.	AB	H	O	A	Chicago.	AB	H	O	A
Sulik.cf	3	1	2	0	Hack.3b	3	1	0	2
J.Moore.lf	4	0	1	0	Herman.2b	3	1	2	3
Klein.rf	4	2	5	0	Galan.cf	4	0	1	0
Camilli.1b	2	0	8	0	O'Dea.c	3	0	10	2
Atwood.c	4	1	7	0	DeMaree.rf	4	1	0	0
Chiozza.3b	4	2	1	0	S'inback.lf	4	0	0	0
Norris.ss	4	1	3	2	C'rretta.1b	4	1	10	1
Gomez.2b	4	1	0	5	Jurges.ss	3	0	3	2
Passeau.p	4	1	0	1	Carleton.p	2	0	1	4
					*Gill	1	0	0	0
					French.p	0	0	0	0
					†Hartnett	1	0	0	0
Totals	32	9	27	8	Totals	31	4	27	13

*Bated for Carleton in eighth.
†Batted for French in ninth.

Philadelphia ..... 2 0 0 0 0 2 0 0 0—4
Chicago ..... 1 0 0 0 0 0 0 0 0—1

Runs—Sulik, J. Moore, Chiozza, Norris, Hack. Errors—Herman, O'Dea. Runs batted in—Chiozza (2), Demaree. Stolen bases—Hack, Cavaretta, Chiozza (2), Norris. Sacrifices—Klein. Double plays—Cavaretta to Jurges, Herman to Cavaretta. Left on bases—Philadelphia, 7; Chicago, 8. First base on balls—Off Passeau, 3; off Carleton, 5. Struck out—By Passeau, 5; by Carleton, 4. Hits—Off Carleton, 7 in 8 innings; off French, 2 in 1 inning. Losing pitcher—Carleton.

Garage Men Win.

W. Gar	AB	H	O	A	Petworth.	AB	H	O	A
Burk.ss	4	1	0	2	Layman.cf	4	2	2	0
Voight.3b	4	1	0	0	Wapel.3b	4	1	3	3
Heuer.lf	4	0	0	0	K.Fones.p	4	2	1	1
Ourand.cf	4	1	1	0	Packett.3b	4	0	3	0
B'ewish.2b	3	1	1	2	J.S'ghan.ss	4	0	2	2
B'dbent.1b	3	1	6	0	France.c	3	0	11	0
Jones.c	3	0	14	2	Taft.lf	3	1	0	0
Grant	3	1	0	0	Clark.1b	3	0	4	0
Mills.p	2	0	1	0	G.S'ghan.rf	3	1	1	0
Mosby.p	1	1	0	1					
Totals	31	7	24	7	Totals	31	7	24	8

Washington Garage ..... 0 1 0 0 0 0 0 4—5
Petworth A. C. ..... 0 0 0 0 1 0 0 1—2

Runs—Bozenvich, Burk, Voight, Grant, Mosby, Taft, Layman. Errors—Straugham, Grant, Broadbent. Two-base hits—Ourand, Grant, Burk, Taft. Stolen bases—Bozenvich, Ourand, Taft, Voight. Double play—Straughan to Wapel to Clark. Struck out—By Mills, 1; by Mosby, 3; by Fones, 11. Winning pitcher—Mills.

DiMaggio's Fame of 1935 Is Echoed

Associated Press WIREPHOTO.

Film Comedian Joe E. Brown, an inveterate baseball fan, presents Joe DiMaggio, star rookie of the Yankees, with a trophy symbolic of his recognition as the most valuable player in the Pacific Coast League last year. The ceremony took place at Yankee Stadium yesterday. In the background are Outfielders Roy Johnson and George Selkirk, of the Yanks.

Tigers Swatted By Red Sox, 12 to 3

20,000 See Manush Lead Attack on Champs; Rowe Knocked Out.

By the Associated Press.

Boston, July 19.—The gold-plated Red Sox showed their batting prowess once more at Fenway Park today when they trounced the World Champion Detroit Tigers, 12 to 3, and drove Lynwood ("Schoolboy") Rowe from the box.

Twenty thousand hopeful Bostonians cheered wildly as Heinie Manush led the attack on Detroit. Manush banged out two doubles and as many singles.

In the first inning Werber and Roger Cramer singled. Manush bunted and all hands were safe when Rowe fumbled the ball with a force play open at third.

Detroit.	AB	H	O	A	Boston.	AB	H	O	A
Burns.1b	3	0	11	0	Werber.3b	5	3	3	2
Rogell.ss	5	2	2	7	Cramer.cf	4	2	2	0
G'ringer.2b	4	2	2	1	Manush.lf	5	4	3	0
Goslin.lf	5	2	2	0	Foxx.1b	4	1	6	0
Walker.cf	5	0	1	0	Cooke.rf	5	1	3	0
Fox.rf	3	2	4	0	Kroner.2b	4	2	3	3
Owen.3b	4	1	0	3	M'Nair.ss	3	1	2	3
Myatt.c	4	0	2	0	R.Ferrell.c	4	0	5	0
Rowe.p	2	1	0	1	Marcum.p	3	1	0	0
*Simmons	1	0	0	0	Wilson.p	1	1	0	1
Phillips.p	0	0	0	1					
Sullivan.p	1	0	0	0					
Totals	37	10	24	13	Totals	38	16	27	9

*Batted for Rowe in seventh.

Detroit ..... 0 0 0 0 0 0 3 0 0— 3
Boston ..... 3 0 0 0 3 0 6 0 x—12

Runs—Burns, Rogell, Owen, Werber (3), Cramer (2), Manush (2), Foxx, Cooke, Kroner, McNair, Marcum. Error—Rowe. Runs batted in—Rogell, Gehringer, Goslin, Foxx (3), Kroner (2), Manush (2), Werber, Cooke, McNair, R. Ferrell, Wilson. Two-base hits—Gehringer, Manush (2), Werber, McNair, Marcum. Sacrifices—Cramer, McNair. Double play—Rogell to Burns. Left on bases—Detroit, 11; Boston, 5. First base on balls—Off Phillips, 1; off Marcum, 3; off Wilson, 1. Struck out—By Rowe, 1; by Sullivan, 1; by Marcum, 1; by Wilson, 1. Hits—Off Rowe, 9 in 6 innings; off Phillips, 4 in 1-3 inning; off Sullivan, 3 in 1 2-3 innings; off Marcum, 8 in 6 2-3 innings; off Wilson, 2 in 2 1-3 innings. Winning pitcher—Marcum. Losing pitcher—Rowe. Umpires—Dinneen, Kolls and Basil. Time of game—Two hours 15 minutes.

Cards Beat Bees Twice; Close Gap

By the Associated Press.

St. Louis, July 19.—The Cardinals clipped Chicago's National League lead to a single game today by sweeping a double header from the Bees, 8 to 1, and 7 to 2, while the Cubs split a pair with the Phillies.

Old "Pop" Haines climaxed ceremonies celebrating his forty-third birthday Wednesday by letting the Bees down with one hit in 6 2/3 innings of relief pitching to win the nightcap behind a 17-hit Cardinal attack.

First Game.

Boston.	AB	H	O	A	St. Louis.	AB	H	O	A
W'rstler.ss	5	1	1	2	T.Moore.cf	4	0	3	0
T'mps'n.1b	5	0	9	1	Frisch.2b	4	0	3	4
E.Moore.rf	3	0	2	2	J.M'rtin.rf	4	2	1	1
Berger.cf	4	1	1	0	Medwick.lf	3	3	2	0
C'inello.2b	4	1	1	1	Collins.1b	3	0	8	0
Lee.lf	4	2	4	0	Davis.c	2	1	6	3
C'carart.3b	4	4	2	2	D'rocher.ss	4	2	3	0
Lopez.c	3	0	4	0	Gelbert.3b	3	0	1	2
M'F'yden.p	3	1	0	2	Winford.p	4	1	0	0
Murray.p	0	0	0	0					
*Mueller	1	0	0	0					
Totals	36	10	24	10	Totals	31	9	27	10

*Batted for Murray in ninth.

Boston ..... 0 0 0 0 0 0 0 0 1—1
St. Louis ..... 0 1 0 0 0 0 2 5 0—8

Runs—Lee, J. Martin (2), Medwick (2), Collins (2), Davis, Durocher. Errors—Thompson, Cuccinello, Frisch, Durocher. Runs batted in—Davis (2), Durocher (4), Warstler. Two-base hits—Davis, Durocher, Warstler. Double play—Cuccinello to Thompson. Left on bases—Boston, 10; St. Louis, 6. First base on balls—Off MacFayden, 5; off Murray, 2; off Winford, 2. Struck out—By MacFayden, 4; by Winford, 6. Hits—Off MacFayden, 9 in 7 1-3 innings; off Murray, 0 in 1 2-3 innings. Losing pitcher—MacFayden. Umpires—Sears, Ballanfant and Klem. Time of game—Two hours 9 minutes.

Second Game.

Boston.	AB	H	O	A	St. Louis.	AB	H	O	A
W'rstler.ss	2	0	4	5	T.Moore.cf	5	2	2	0
Th'pson.1b	3	0	8	3	Frisch.2b	5	4	2	1
E.Moore.rf	4	2	0	1	Martin.rf	5	2	4	0
Berger.cf	4	1	3	0	M'dwick.lf	4	4	4	1
C'inello.2b	3	0	2	4	Collins.1b	4	2	8	0
Lee.lf	4	0	1	0	Davis.c	4	0	3	0
C'carart.3b	4	0	0	1	Durocher.ss	4	1	2	2
Mueller.c	3	0	4	0	Gelbert.3b	4	1	2	2
Benge.p	2	1	1	0	Rhem.p	0	0	0	1
Lanning.p	1	0	1	2	Haines.p	3	1	0	0
Totals	30	4	24	16	Totals	38	17	27	7

Boston ..... 1 0 1 0 0 0 0 0 0—2
St. Louis ..... 0 0 3 0 2 0 1 1 x—7

Runs—Warstler, Benge, T. Moore, Frisch (2), Martin (2), Medwick, Gelbert. Errors—Cuccinello, Lanning. Runs batted in—Berger (2), Martin (2), Medwick (3), Collins. Two-base hits—J. Moore, Martin, Medwick. Three-base hit—Martin. Sacrifice—Haines. Double plays—Medwick to Davis, Cuccinello to Warstler to Thompson. Left on bases—Boston, 5; St. Louis, 8. First base on balls—Off Rhem, 3; off Haines, 1. Struck out—By Lanning, 1; by Rhem, 1; by Hanes, 1. Hits—Off Benge, 11 in 4 innings; off Lanning, 6 in 4 innings; off Rhem, 3 in 2 1-3 innings; off Haines, 1 in 6 2-3 innings. Winning pitcher—Haines. Losing pitcher—Benge. Umpires—Ballanfant, Klem and Spears. Time of game—One hour 51 minutes.

Dodgers Give Bucs Fifth Loss in Row

By the Associated Press.

Pittsburgh, Pa., July 19.—The Brooklyn Dodgers swept their two-game series with Pittsburgh today, 4 to 2, as the Pirates wound up a long home stay with their fifth straight defeat.

Van Lingle Mungo relieved Watson Clark in the eighth with two on and none out and checked the Pirates before they could push the tying run around the sacks.

Brooklyn.	AB	H	O	A	Pittsburgh	AB	H	O	A
B'agary.cf	5	1	3	0	Schulte.cf	4	1	2	0
Jordan.2b	3	1	4	2	Jensen.lf	4	3	2	0
Stripp.3b	3	2	1	2	P.Waner.rf	4	2	1	1
Hassett.1b	4	1	7	0	Suhr.1b	4	0	8	1
Watkins.lf	4	0	4	1	Vaughan.ss	4	1	1	5
Phelps.c	3	1	4	0	B'baker.3b	3	1	1	3
Wilson.rf	3	1	3	0	Young.2b	3	0	5	2
Frey.ss	4	0	1	5	*L.Waner	1	0	0	0
Clark.p	3	0	0	0	Padden.c	2	0	5	0
Mungo.p	1	1	0	0	†Lucas	1	0	0	0
					Blanton.p	3	1	2	3
					‡Lavagetto	1	0	0	0
Totals	33	8	27	10	Totals	34	9	27	15

*Batted for Young in ninth.
†Batted for Padden in ninth.
‡Batted for Blanton in ninth.

Brooklyn ..... 0 0 0 0 0 3 0 0 1—4
Pittsburgh ..... 0 0 0 0 0 1 0 1 0—2

Runs—Bordagaray, Jordan, Stripp, Frey, Schulte, P. Waner. Error—P. Waner. Two-base hits—Stripp (2), P. Waner (2). Sacrifices—Stripp, Wilson. Double play—Frey to Hassett. Left on bases—Brooklyn, 6; Pittsburgh, 7. First base on balls—Off Clark, 1; off Blanton, 2; off Mungo, 1. Struck out—By Clark, 1; by Blanton, 3; by Mungo, 1. Hits—Off Clark, 9 in 7 innings (none out in eighth); off Mungo, 0 in 2 innings. Wild pitch—Blanton. Winning pitcher—Clark.

Takoma Tigers Win, Capture Loop Lead

MONTGOMERY COUNTY LEAGUE.

	Won.	Lost.	Pct.
Takoma Tigers	4	2	.667
Gaithersburg	5	3	.625
Rockville	4	5	.444
Colesville	3	6	.333

The Takoma Tigers wrested first place in the Montgomery County League from the Gaithersburg A. C. yesterday at Takoma with an 8-to-1 victory. At the same time, Rockville was taking a 5-to-3 decision from Colesville.

Anthony, Takoma pitcher, who held Gaithersburg to seven hits, missed his shut-out in the ninth inning when C. Benner stole home. Raker led the Takoma attack with four hits in four official trips to the plate.

The Rockville victory was a thriller, going 10 innings before a decision. Stevens, of Rockville, fanned 10 men and Gardner, Colesville pitcher, fanning nine. With the score 3 to 3 in the tenth, Stevens walked with one out and Ed Case slammed a home run to deep center to win the ball game.

Gaith'rg.	AB	H	O	A	Tigers.	AB	H	O	A
McBride.lf	4	1	1	0	Schnabel.lf	5	2	1	0
Godfrey.3b	4	2	1	3	Raker.ss	4	4	2	1
W.B'ner.cf	4	1	1	0	Gass.1b	3	2	10	0
B.Love.c	4	0	8	0	Jarboe.cf	5	2	0	0
Fitz'ld.2b	4	1	4	2	Brown.rf	3	0	1	0
Preas.1b	3	0	12	0	Stewart.c	4	0	6	0
R.Love.rf	3	1	0	0	Tribby.3b	4	2	2	0
Briggs.rf	1	0	0	0	W'iams.2b	2	1	2	7
C.B'ner.ss	4	1	2	4	Antony.p	3	1	0	2
Lanier.p	2	0	1	3					
Totals	33	7	27	11	Totals	32	13	24	10

Gaithersburg ..... 0 0 0 0 0 0 0 0 1—1
Takoma Tigers ..... 2 0 1 1 0 4 0 0 x—8

Runs—Schnabel, Raker (3), Gass, Tribby (2), Antony, C. Benner. Errors—Raker, Gofrey. Two-base hit—D. Jarboe. Three-base hits—Antony, C. Benner.

Rockville.	AB	H	O	A	Colesville.	AB	H	O	A
H'erger.3b	4	2	2	2	Godfrey.lf	3	0	2	0
Howard.c	4	1	10	0	Gichner.c	5	1	9	0
C'leman.cf	4	1	2	0	Lec'lider.3b	5	2	1	1
Stevens.p	5	2	0	1	Miller.ss	4	2	2	3
O'tman.1b	5	2	10	0	B'nifant.2b	5	3	2	2
Case.lf	5	2	1	0	A'derson.cf	5	0	1	0
E.H'son.ss	4	0	1	3	Gardner.p	3	2	0	1
B.H'son.rf	2	0	1	0	Cissel.1b	4	1	11	0
Beane.2b	4	3	3	2	Hobbs.rf	5	1	1	0
J.H'son.rf	1	0	0	0	Morgan.lf	1	0	0	0
Totals	38	11	30	8	Totals	40	12	30	8

Rockville ..... 1 1 0 0 1 0 0 0 0 2—5
Colesville ..... 0 1 0 0 0 0 2 0 0 0—3

Runs—Hersberger, Coleman, Stevens, Case (2), Lechlider, Miller, Anderson. Two-base hits—Hersberger, Case, Gichner, Miller, Bonifant.

Mt. Rainier Grays Beat Gordon's Cafeteria, 5-1

The Mount Rainier Grays made it two wins in two days yesterday by taking a 5-to-1 decision from Gordon's Cafeteria after trouncing Rosslyn C. C. C., 15 to 4, on Saturday.

Gordon's.	AB	H	O	A	Grays.	AB	H	O	A
Mills	4	0	1	4	B.Liggett	4	0	1	4
Dowd	4	0	8	0	Morley	4	1	0	0
R.Pittiglieo	3	0	3	2	Morello	3	1	10	1
Nusbaum	3	0	7	0	Luckett	4	2	6	3
H.S'erman	4	1	1	3	Shipp	3	0	2	0
Broom	4	0	1	0	Bass	4	0	1	0
Revan	4	1	3	1	Lemerise	4	2	1	2
C.Pittiglio	3	1	0	1	Wise	4	0	6	0
W.S'erman	3	1	0	0	Chewing	1	0	0	2
Totals	33	6	24	8	Totals	32	6	27	12

Gordons ..... 0 0 0 0 0 0 0 1 0—1
Grays ..... 0 0 0 2 0 1 2 0 x—5

GEORGES BEAT HOSPITAL.

With Larry Finn striking out 12 men, the Prince Georges A. A. defeated the Walter Reed Hospital team, 5 to 2, yesterday at Walter Reed.

Flood Defeats New Deal, 9-6, For Crown

Schaefer's Triple With Bases Full Provides Margin in Ninth.

NATIONAL CITY JUNIOR. Final First-Half Standings.)

	Won.	Lost.	Pct.
J. C. Flood Co.	6	1	.857
Pep Boys	5	2	.714
George's Radio	4	2	.667
Simpson's Pharmacy	4	3	.571
West End Laundry	3	3	.500
New Deal Men's Shop	3	4	.429
Police Boys Club	2	4	.333
Clarendon Juniors	0	5	.000

A triple by Jack Schaefer with the bases full in the last half of the ninth gave the J. C. Flood Co. a 9-to-6 victory over New Deal Men's Shop yesterday and the first half championship of the National City Junion League.

The Flood team was sadly in need of a hit when young Schaefer strode to the plate with the score 6-6. The Pep boys, closest rival for the championship, had just trounced the Police Boys Club, 12 to 3. A defeat for Flood's would have thrown the two teams into a tie for first place.

George's Radio Shop administered a 9-6 beating to Simpson's Pharmacy to take third place in the standings. Herb Lusby's homer in the third with two men on and his triple in the fourth with one on gave the Radio boys their victory. Cummings robbed Crowell of a home run in the fifth inning when he made a hard running catch in left center.

The Floods sailed into the championship although outhit. Curtin and Lusby, of New Deal, held the champs to five hits while Doonis and Sandheimer were holding the Men's Shop team to six. A home run by Walt Merchant, Tech High star, figured largely in the Flood victory.

The Pep boys, a bit disgruntled at the decision of Umpire Buck Trunnell a week ago yesterday when he called the game between the Pep boys and the New Deal Men's Shop causing the Pep boys at least a tie for the first half championship, won easily. In the opinion of the Pep boys team, the decision cost them the title, their assertion being that there was time enough to play out the game. Nocera, Pep boys pitcher, allowed seven hits to the Police team yesterday and fanned ten men.

Simpson.	AB	H	O	A	George's.	AB	H	O	A
Roland.2b	3	3	2	1	DiGulian.rf	4	2	1	0
Fones.ss	4	2	1	2	S'livan.2b	1	0	2	2
G.C'kley.c	2	1	1	3	Needle.lf	1	0	0	0
Rowles.1b	3	0	12	0	C'mings.lf	2	1	1	0
F.C'kley.cf	3	1	1	3	Lusby.cf	3	2	0	0
McD'gh.3b	3	0	0	3	Moore.c	4	1	3	1
Fuez.rf	3	0	0	0	M'honey.1b	3	0	7	0
Cr'ell.rf.p	1	0	0	1	K'sover.3b	3	1	2	1
Heft.lf	1	0	1	0	McHale.ss	3	0	1	1
R'fterry.p	3	0	0	0	A'strong.p	0	0	1	2
					Woods	0	0	0	2
Totals	26	7	18	10	Totals	27	8	18	9

Simpso'n ..... 2 2 0 2 0 0—6
George's ..... 1 0 4 2 2 0—9

Runs—Roland (3), Fones, Heft, Raftery, DiGulian, Sullivan (2), Commings (2), Lusby, Moore, Korsover, Woods. Errors—G. Coakley, Fuez, Sullivan (2), Needle, McHale. Two-base hits—Roland, Moore, Woods. Three-base hit—Lusby. Winning pitcher—Woods. Losing pitcher—Raftery.

Pep Boys.	AB	H	O	A	Police.	AB	H	O	A
Clark.rf	5	1	0	0	Oliveto.ss	3	0	5	2
Corbett.c	5	0	12	1	Swann.rf	2	0	0	0
H'nagan.ss	4	1	1	1	Jacobs.3b	4	1	3	2
R'mond.2b	5	1	3	3	Miller.lf	3	0	0	1
Jenkins.3b	5	2	1	3	Italiano.2b	3	0	3	3
So'comb.1b	3	2	5	1	Reddin.1b	4	1	8	0
Singer.cf	5	2	1	0	M'C'elif.cf	4	2	0	0
Pitcher.lf	5	4	1	0	N'copolis.c	3	0	4	0
Nocera.p	4	1	0	2	Cuddy.p	4	3	1	1
Totals	41	14	24	11	Totals	28	7	24	9

Pep Boys ..... 0 3 5 3 0 0 1 0—12
Police ..... 0 0 0 0 1 1 0 1— 3

Runs—Pitcher, Jenkins (4), Southcomb, Singer (2), Corbett, Hannagan, Raymond, Oliveto, Reddin, McCrochief. Errors—Jenkins, Southcomb, Oliveto (4), Jacobs, Millar, Reddin. Two-base hits—Jenkins, Hannagan.

New Deal.	AB	H	O	A	J.C.Flood.	AB	H	O	A
Palmer.lf	3	2	2	0	Ce'messe.cf	3	0	0	1
W'liams.c	2	1	5	1	Otis.3b	2	0	3	1
Crown.3b	4	1	3	1	Larrick.rb	3	2	9	1
Updike.2b	4	1	2	2	M'ant.c.rf	3	1	1	0
Rob'ette.ss	4	1	2	2	Sch'fer.2b	3	1	2	2
Ayres.cf	3	1	0	0	D'elman.ss	3	0	3	1
Walters.1b	3	0	8	1	Weaver.lf	3	0	0	0
Citrano.rf	3	0	0	0	Roche.rf	2	0	0	0
Br'shaw.rf	1	0	0	0	Slattery.c	3	0	9	0
Curtin.p	0	0	0	1	Doonis.p	1	1	1	1
Lusby.p	0	0	1	1	S'heimer.p	1	0	1	1
Totals	26	8	*19	8	Totals	24	5	21	8

*One out when winning run was scored.

New Deal ..... 0 0 0 0 3 0 3—6
J. C. Flood ..... 0 0 3 0 3 0 3—9

Runs—Palmer (2), Williams (2), Lusby (2), Larrick (3), Otis (3), Merchant (2), Doonis. Two-base hits—Larrick, Ayres. Three-base hits—Schaefer, Updike. Home run—Merchant. Stolen base—Otis.

McGuire Ousted.

Special Dispatch to The Post.

Westernport, Md., July 19.—Thomas V. McGuire, ex-manager of the Keyser Golden Knights, notified League President J. J. Cavanaugh today that he was "kicked out" without any warning as manager and did not resign as reported earlier in the week.

Chisox Humble Macks Twice, 11-5, 8-2

Chicago Runs Streak to 8 Straight; A's Have Lost Seven.

By the Associated Press.

Philadelphia, July 19 (AP).—The Chicago White Sox ran their winning streak to eight straight today when they took both ends of a double header from the Athletics, 11 to 5 and 8 to 2.

Sugar Cain was the hero of the second contest, holding the Macks to five hits to hand them their seventh straight defeat. The Sox got 12 hits off Herman Fink.

In the first game Dusty Rhodes held the Sox to two runs and six hits until the seventh, when Chicago scored four runs to wipe out a 3-2 Philadelphia lead.

First Game.

Chicago.	AB	H	O	A	Phila.	AB	H	O	A
R'dcliff.lf	5	2	0	0	Finney.lf	5	1	6	0
R'enthal.cf	3	3	7	0	Moses.cf	5	2	1	1
Haas.rf	4	3	2	0	Dean.1b	4	2	8	1
Bonura.1b	5	2	9	0	Pu'inelli.rf	4	0	4	0
Appling.ss	5	4	0	4	Higgins.3b	3	1	2	2
M.Hayes.2b	5	1	1	1	R.J'nson.2b	4	1	0	4
Dykes.3b	4	1	2	3	F.Hayes.c	4	1	1	0
Sewell.c	5	1	6	0	N'wsome.ss	4	0	4	4
Kennedy.p	5	1	0	1	Rhodes.p	3	1	1	11
					*Moss	1	0	0	0
Totals	41	17	27	9	Totals	37	9	27	13

*Batted for Rhodes in ninth.

Chicago ..... 0 0 0 0 2 0 4 2 3—11
Philadelphia ..... 1 0 2 0 0 0 0 2 0— 5

Runs—Radcliff (2), Rosenthal (3), Haas (2), Appling, M. Hayes, Dykes, Kennedy, Finney (2), Moses, Higgins, R. Johnson. Errors—M. Hayes, Rhodes. Runs batted in—Dean (2), Higgins, Haas (2), Bonura, Appling, Rosenthal (2), Johnson (2), M. Hayes, Dykes (2). Two-base hits—Dean, Appling, Rosenthal, Haas, Radcliff, M. Hayes. Home runs—Rosenthal, R. Johnson, Dykes. Sacrifice—Rosenthal. Double plays—R. Johnson to Newsome to Dean, Newsome to Dean. Left on bases—Chicago, 7; Philadelphia, 6. First base on balls—Off Rhodes, 3; off Kennedy, 1. Struck out—By Kennedy, 5; by Rhodes, 1. Umpires—McGowan, Owens and Quinn. Time of game—One hour 54 minutes.

Second Game.

Chicago.	AB	H	O	A	Phila.	AB	H	O	A
R'dcliff.lf	5	0	0	0	Finney.lf	5	2	3	0
R'enthal.cf	5	2	5	0	Moses.cf	4	0	4	0
Haas.rf	5	2	1	0	Dean.1b	3	0	7	0
Bonura.1b	5	4	7	1	P'cinelli.rf	2	0	7	0
Appling.ss	5	2	5	6	Higgins.3b	3	0	1	1
M.H'yes.2b	4	1	3	0	J'hnson.2b	4	1	0	3
Dykes.3b	5	1	3	1	F.Hayes.c	3	0	3	0
Grube.c	2	0	3	1	N'wsome.ss	3	1	2	3
Cain.p	3	0	0	2	Fink.p	3	1	0	1
Kre'vich.rf	0	0	0	0	*Moss	1	0	0	0
Totals	39	12	27	11	Totals	31	5	27	8

*Batted for Fink in ninth.

Chicago ..... 0 0 0 1 4 0 0 0 3—8
Philadelphia ..... 0 0 0 0 0 0 1 1 0—2

Runs—Rosenthal (2), Haas (2), Bonura (3), Appling, Puccinelli, Johnson. Errors—M. Hayes, Dykes, Grube. Runs batted in—M. Hayes (2), Bonura (2), Appling (2), Newsome, Rosenthal. Two-base hits—M. Hayes, Appling. Three-base hit—Bonura. Stolen bases—Bonura, 2. Left on base—Chicago, 9; Philadelphia, 9. Struck out—By Fink, 3. Wild pitch—Fink. Balk—Cain. Passed Ball—F. Hayes. Umpires—Owens, Quinn and McGowan. Time of game—One hour 54 minutes.

Reds, Giants Split Holiday Twin Bill

By the Associated Press.

Cincinnati, Ohio, July 19.—The Cincinnati Reds put on a ninth-inning rally that netted two runs and defeated the New York Giants, 3 to 2, in the second game of a double-header today after the Giants had won the first, 4 to 3.

New York	AB	H	O	A	Cincinnati	AB	H	O	A
Moore.lf	5	3	1	0	Byrd.cf	5	1	3	0
Ott.rf	5	2	4	0	Herman.lf	4	1	0	0
W'head.2b	5	2	2	4	Cuyler.rf	4	0	1	0
Leiber.cf	4	1	2	0	S'rsella.1b	5	0	10	0
Leslie.1b	5	1	8	1	Campbell.c	3	2	5	1
Mayo.3b	5	2	2	2	Davis.p	0	0	0	0
Mancuso.c	5	0	2	1	Riggs.3b	4	0	1	1
Bartell.ss	2	0	5	6	Myers.ss	3	1	3	3
F'mmons.p	3	2	1	2	K'pouris.2b	3	3	4	9
Coffman.p	0	0	0	0	Derringer.p	0	0	1	0
Hubbell.p	1	1	0	1	*Goodman	1	1	0	0
					Brennan.p	0	0	0	0
					Lombardi.c	1	0	0	1
Totals	40	14	27	17	Totals	35	9	27	15

*Batted for Derringer in seventh.

New York ..... 1 0 0 0 0 0 2 0 1—4
Cincinnati ..... 1 0 0 1 0 0 1 0 0—3

Runs—Moore, Whitehead, Leiber, Fitzsimmons, Herman, Kampouris (2). Errors—Bartell (2), Derringer. Runs batted in—Ott, Leiber, Leslie, Mayo, Campbell, Hollingsworth, Goodman. Two-base hits—Moore, Leiber, Goodman. Three-base hit—Kampouris. Stolen base—Whitehead. Sacrifice—Myers. Double plays—Fitzsimmons to Bartell to Leslie, Bartell to Mayo, Myers to Kampouris to Scarsella. Left on bases—New York, 12; Cincinnati, 10. First base on balls—Off Coffman, 2; off Hollingsworth, 2; off Hubbell, 2. Struck out—By Fitzsimmons, 2; by Hollingsworth, 2; by Davis, 2; by Davis, 1. Hits—Off Fitzsimmons, 8 in 6 innings (one out in seventh); off Coffman, 1 in 1-3 inning; off Hubbell, 0 in 2 2-3 innings; off Hollingsworth, 10 in 6 1-3 innings; off Derringer, 0 in 2-3 inning; off Brennan, 2 in 1 inning; off Davis, 2 in 1 inning. Hit by pitched ball—By Hollingsworth (Bartell). Wild pitch—Coffman. Winning pitcher—Hubbell. Losing pitcher—Davis.

New York	AB	H	O	A	Cin'nati.	AB	H	O	A
Moore.lf	4	2	2	3	Byrd.cf	4	1	4	0
W'head.2b	2	1	5	3	Herman.lf	4	0	3	0
Ott.rf	1	0	1	0	Cuyler.rf	3	2	2	0
Leiber.cf	3	0	4	1	Sc'sella.1b	4	2	9	1
Leslie.1b	4	1	8	0	Lombardi.c	4	2	1	0
Mayo.3b	4	0	0	4	Myers.ss	3	1	1	5
Mancuso.c	3	1	3	2	K'pouris.2b	3	1	4	2
Bartell.ss	4	1	2	4	The'now.3b	3	1	1	0
Smith.p	4	0	0	0	Schott.p	3	0	2	5
Totals	29	6	*25	16	Totals	31	10	27	13

*One out when winning run scored.

New York ..... 1 0 0 0 0 1 0 0 0—2
Cincinnati ..... 0 1 0 0 0 0 0 0 2—3

Runs—Moore, Whitehead, Scarsella, Lombardi (2). Error—Whitehead. Runs batted in—Ott, Leslie, Lombardi, Kampouris (2). Two-base hits—Moore Lombardi. Three-base hit—Cuyler. Stolen base—Kampouris. Sacrifices—Whitehead (2), Ott. Double plays—Moore to Mayo to Whitehead, Leiber to Whitehead to Leslie, Mayo to Whitehead to Leslie. Left on bases—New York, 7; Cincinnati, 6. First base on balls—Off Smith, 3; off Schott, 3. Struck out—By Smith, 3. Hit by pitched ball—By Schott (Ott). Wild pitch—Schott. Umpires—Goetz, Reardon and Magerkurth. Time of game—One hour 47 minutes.

Jews to Ignore Jewish Olympic Stars—Hitler

Berlin, July 19 (Jewish Telegraphic Agency).—Jewish newspapers were ordered today not to report anything about the activities of Jews on Olympic teams.

NAtional 7951
A Good Number For Good Liquors!
NEY DISTRIBUTING CO.
903 Penn. Ave. N.W.

LOANS HORNING
OFF WASHINGTON AIRPORT
Diamonds—Watches—Jewelry
GUNS, CAMERAS, MUSICAL INSTRUMENTS, ETC.
Loans of $200 and Over 2%
Unredeemed Pledges for Sale
Take All Buses 12th St. & Pa. Ave.

3 Unlimited Nines Still Unbeaten as Standings Are Shuffled

Beer Team Boosts Lead In 'B' Race

Blue Flames, Heurichs Triumph, Keep Slates Clean in A Section.

NATIONAL CITY UNLIMITED.
(Second Half.)
Section A.

	Won.	Lost.	Pct.
Blue Flame Valets	2	0	1.000
Heurich Brewers	2	0	1.000
Shady Grove Barbecue	1	1	.500
Miller Furniture	1	1	.500
Union Printers	1	1	.500
W. O. W. Elms	1	1	.000
Dixie Pigs	0	2	.000
Plaza Wine & Liquor	0	2	.000
Section B.			
Old Manhattan Beer	4	0	1.000
District Grocers	3	1	.750
Nolan Motors	2	1	.667
J. O. U. A. M.	2	2	.500
White Haven	1	2	.333
D. C. Plumbers	1	2	.333
National Novelty	0	3	.000

Only three teams in the National City League's two unlimited divisions remained unbeaten in the second half schedule after the shuffling given the league standings yesterday.

The Blue Flame Valets and the Heurich Brewers in Section A, managed to keep their records intact by taking their second victories in two starts and Old Manhattan Beer stretched its lead in the Section B race to a full game by turning back the Junior Order of the American Mechanics, 8 to 2.

The Valets had the Woodmen of the World to thank yesterday as well as their own victory over the stubborn Plaza Wine & Liquor Club, which finally succumbed 5 to 4. The Woodmen (Elm Camp) scored a big upset by defeating the Shady Grove Barbecue Club, 13 to 5. Shady Grove, first half champions was heavy favorites to take the Elms.

Booker Gives 7 Hits.

The seven-hit pitching of old Charlie Booker was too much for the Barbecuers, however. Meanwhile, the Woodmen were landing on Blackie and Giggles Adair to pound out 18 hits. It wasn't until the eighth and ninth innings that the Woodmen really began chopping.

The score was tied at 4-4 going into the eighth inning, when Booker led off a winning rally with a single. Jimmy George singled and Wes Snow hit a homer, Chumbris singled, Barbour doubled and Bunker singled to account for five runs. In the next inning they added four more. Booker, incidentally, had retired the Barbecuers without a run in the seventh after they had crammed the bases with none out. Snow had three singles, a triple and a homer to show for his day's efforts for a perfect showing at the plate.

The Blue Flames nearly lost their ball game in the ninth when Plaza scored three runs, when Thompson singled with one out, Eddie Cinottie let Carrada get on base by an error, and Watty Lee tripled and then scored on Fitzgerald's fly to make the count 5-4. At this juncture Paul Messink, new Blue Flame pitcher, forced Miller to ground out for the last out.

Dixie Pigs Forfeit.

The former Hecht Co. manager allowed but six hits. Cranston Howard, of Plaza, yielded but seven.

Heurich's gained its victory without lifting a bat. The Dixie Pig team failed to put nine men on the field at Riverdale and automatically gave the Brewers a 9-0 win.

An early lead off Carl Wahler proved valuable for the Union Printers in their game with Miller Furniture, the final score being 8-6. George Mosedale, who relieved Chief Roudabush in the eighth, retired the side and got out of a bad hole in the ninth after allowing one run by forcing a batter to fly out with the bases full and fanning the next two men.

In Section B, Garnet pitched Old Manhattan to a victory over the Mechanics by keeping 12 Mechanic hits well scattered. A home run by Centerfielder Long, of District Grocers, figured largely in their win over Nolan Motors, first-half champions, 5 to 3. The D. C. Plumbers scored four runs in the fifth and six in the eighth to beat White Haven, 10 to 9.

Charlottesville Wins, Takes Lead

Charlottesville, Va., July 19.—Defeating Harrisonburg here today, 12-3, before the biggest crowd of the season, Charlottesville Elks moved into third place in the Valley League.

With Harrisonburg leading, 3-0, the Elks registered eleven runs in the sixth inning, bunching four hits with eight passes. Green's double over the rightfield fence in this frame tied the score.

Harrisonburg's two runs in the opening inning were made on two hits, a passed ball and an error. Their other run came in the sixth when McGee belted a home run over the score board. Sargeant also contributed a circuit smash in the eighth.

Manager Oliver Tucker, of the Elks, and Benny Huffman, of Harrisonburg, led with the stick.

H'onburg.	AB	H	O	A	C'tesville.	AB	H	O	A
F.Baker.ss	4	1	0	7	Beale.3b	5	0	0	0
B H'man.c	5	3	4	0	R.Baker.cf	4	1	1	0
S.H'man.cf	4	0	2	0	P'dexter.ss	3	0	4	4
M'Gee.lf	4	2	1	0	Tucker.rf	4	3	0	0
Lowery.3b	4	0	1	2	Miller.2b	3	0	4	5
T'adiak.1b	4	0	12	0	Carey.lf	3	1	2	0
O'Ri'lly.rf	4	1	1	0	Sargent.1b	4	2	8	1
G'rland.2b	4	1	3	4	Minetrel.c	4	1	8	1
Shuman.p	2	0	0	0	Green.p	4	1	0	1
Mazza.p	0	0	0	0					
Hudson.p	0	0	0	0					
Good.p	1	0	0	0					
*Audrioli	1	1	0	0					
Totals	37	9	24	13	Totals	34	9	27	12

*Batted for Good in the ninth.
Harrisonburg ..... 2 0 0 0 0 1 0 0 0— 3
Charlottesville .... 0 0 0 0 0 11 0 0 1—12
Runs—F. Baker, B. Huffman, McGee, Beale, R. Baker, Poindexter (2), Tucker (2), Miller, Carey, Sargent (2), Minetrel, Green. Errors—F. Baker (2), Garland, Beale, R. Baker, Sargeant. Two-base hits—Sargeant, Green. Home runs—McGee, Sargeant.

Trapshoot Meet Set.

Keyser, W. Va., July 19.—The Meadow Lark Gun Club, Inc., will stage its first registered trapshooting tournament of the year July 28 and 29, at its traps on the New Creek road. On the opening day, Bill's special program will consist of 200 single targets. The added money on that day will amount to $130 provided 25 or more enter in the singles and 15 in the doubles.

Rippy Gets 70 in Drill For Public Links Play

By Dave Herman.
A Staff Correspondent.

Farmingdale, L. I., July 19.—If practice rounds mean anything, Claude Rippy, gangling 23-year-old Washington (D. C.) golfer star, is a potent threat to win the medal in the 36-hole qualifying test of the national public links golf championship which opens tomorrow morning over the $1,000,000 Bethpage State Park Municipal course.

Captain of the District of Columbia Harding Cup team, rated one of the ten best golfers in a record field of 223 players, Rippy this afternoon put a high polish to his pretournament drills by ripping off a sub-par 70.

Scores Six Birdies.

Rippy's nine-hole scores of 34 and 36, lowest reported during the day, included four three-putt greens. He also scored six birdies.

Rippy's brilliant total made in play with his three Harding Cup teammates—Bradley (Ted) Burrows, the 220-pound poultry salesman; Bobby Burton and Pat Axtell.

Burton, the Navy Yard machinist, was around in 75 and 76 today, while Burrows reported a 78 and 76. Axtell, with a bit of hook on his tee shots, had a 78 and an 80.

With 64 qualifying places open, Rippy looks like a sure thing to qualify. There are public links golfers here from 22 States, but some of them have not got a Mongolian's chance of making the grade.

Rippy today renewed acquaintances with Charlie Ferrera, twice former champion, with whom he plays tomorrow at 10:45. Ferrera, was more than pleased with his playing partner for the gruelling medal grind, adding: "If I was fortunate enough in getting such a fine companion all the time, my troubles would end."

The Washington boys have not been given such bad playing companions. Burton goes off with Paul Sleepy, of Long Beach, California, at 9:50; Burrows with Ernie Hoffer, of Wheeling, W. Va., at 10:10, and Axtell with Mike Lazor, of Sharon, Pa., at 12 noon.

National City Box Scores

Bl. Flame.	AB	H	O	A	Plaza.	AB	H	O	A
Shapiro.rf	4	1	2	1	A'derson.2b	2	0	1	2
K.Nau.lf	3	2	2	1	Wilts're.3b	4	1	0	2
Jewett.1b	3	1	12	1	Cohen.rf	4	2	1	1
Preschi.cf	5	0	2	1	Stockwell.rf	0	0	0	0
P'sateri.3b	5	2	1	2	T'ompson.lf	4	2	2	1
Cinotti.ss	5	0	1	2	Carrado.c	4	0	6	1
Keyser.c	3	0	5	1	Lee.cf	4	1	2	0
F.Nau.2b	3	1	2	2	Fit'erald.ss	4	0	1	2
Messink.p	3	0	0	1	Miller.1b	4	0	12	1
					Howard.p	3	0	1	1
Totals	34	7	27	11	Totals	33	6	27	11

Blue Flame Valet... 0 0 0 1 3 1 0 0 0—5
Plaza Wine & Liquor 0 0 0 0 0 1 0 0 3—4
Runs—Shapiro, K. Nau, Jewett, Pusateri (2), Wiltshire, Carrado, Thompson, Lee. Errors—Cinotti (2), Thompson, Fitzgerald (2). Two-base hit—K. Nau. Three-base hit—Pusateri (2), Jewett, Lee. Home run—Wiltshire. Stolen bases—K. Nau, Preschi, Anderson. Sacrifices—Messink, K. Nau. Double plays—Jewett (unassisted), Pusateri to Nau to Jewett. First base on balls—Off Messink, 2; off Howard, 6. Struck out—By Messink, 5; by Howard, 5. Wild pitch—Howard.

Old Man.	AB	H	O	A	O.U.A.M.	AB	H	O	A
McI'ney.cf	4	3	2	0	Cr'pton.2b	4	3	6	1
Harris.1b	2	2	9	0	Mayo.3b	4	1	1	2
Sweeny.rf	2	1	0	0	Musser.cf	2	3	3	0
E.Rob'n.3b	4	2	0	1	St'dis.1b	3	1	7	0
Brown.2b	3	1	2	2	Snipes.rf	3	1	1	0
Riley.lf	3	1	2	0	King.lf	2	1	3	0
EdR'son.ss	2	1	2	1	B'gonea.ss	3	0	1	2
B.Rob'on.c	4	2	9	0	Presso.c	2	2	6	4
Garner.p	2	1	1	9	And'son.p	4	0	0	5
Totals	20	14	27	13	Totals	24	12	27	14

Old Manhattan .... 1 4 0 0 0 0 0 0 3—8
J. O. U. A. M. ...... 0 0 0 0 0 1 1 0 0—2

Nolan.	AB	H	O	A	D. G. S.	AB	H	O	A
Meyers.cf	3	0	2	0	Long.cf	4	1	3	0
Luckett.c	4	0	4	0	Dugan.2b	4	0	6	0
M'coux.2b	4	0	2	2	Sch'artz.1b	4	0	11	0
C'flower.3b	4	1	1	0	Spector.3b	4	2	1	2
Bradley.lf	4	1	6	0	M'dock.lf	2	0	1	0
Driscoll.ss	4	3	0	3	Dodson.lf	2	0	0	0
Rector.rf	4	1	3	0	Sweeney.rf	3	0	0	0
Malley.1b	4	0	10	0	Beasley.ss	3	2	1	6
K'atrick.p	4	2	0	1	Shapiro.c	3	1	3	1
					Devers.p	3	2	1	2
Totals	35	8	27	6	Totals	32	8	27	11

Nolan Motors .... 0 0 0 0 1 0 2 0 0—3
District Groc. Stores 0 0 4 0 0 0 1 0 x—5
Runs—Long, Shapiro, Beasley (2), Devers, Marcouk, Colliflower, Kilparick. Errors—Beasley (2), Kilpatrick. Home run—Long. First base on balls—Off Devers, 1. Struck out—By Devers, 4; by Kilpatrick, 4.

Elm Camp	AB	H	O	A	Sh. Grove.	AB	H	O	A
Barbour.lf	5	2	0	0	M'haney.2b	5	1	0	1
Bohnke.3b	6	3	0	0	Hilleary.c	4	1	10	0
Forney.ss	6	0	1	2	Scott.ss	5	2	2	3
Booker.p	5	3	0	14	Harding.1b	4	1	9	0
George.1b	5	2	9	0	Roberts.lf	4	0	1	0
F'dinger.rf	3	1	1	0	Nolan.cf	4	0	2	0
Snow.2b	5	5	1	2	Albert.3b	4	0	1	0
Fugitt.c	5	1	13	0	Johnson.rf	4	1	1	0
C'mbris.cf	4	1	2	0	B.Adair.p	1	0	1	3
					G.Adair.p	3	1	0	8
Totals	44	18	27	18	Totals	38	7	27	15

W. O. W. Elm ..... 0 0 1 3 0 0 0 5 4—13
Shady Grove .... 1 0 0 0 0 3 0 1 0— 5
Runs—Barbour, Booker (3), George (2), Fridinger, Snow (4), C. Humbris (2), Mahaney, Hilleary, Scott, Harding, Roberts. Errors—Bohnke, Forney, George, Snow, Scott. Two-base hits—Barbour, Fugitt. Three-base hits—Snow, Scott. Home run—Snow.

Printers.	AB	H	O	A	Miller.	AB	H	O	A
D'gleish.cf	1	0	2	0	Coakley.lf	5	2	2	0
S'neider.cf	3	1	0	0	F.W'hler.2b	5	1	2	3
Homan.3b	4	2	2	2	Porter.ss	5	2	1	4
G'tland.ss	5	1	2	2	Sugrue.cf	4	1	2	0
H'lbrook.lf	4	0	4	0	M'Aboy.3b	5	2	4	2
De'hurst.rf	5	3	2	0	Clark.1b	4	1	10	2
E'wards.2b	5	2	4	3	J.Wahler.c	4	0	4	1
Waple.1b	4	0	6	0	Miller.rf	4	1	2	0
M'P'rson.c	3	0	7	1	C.Wahler.p	1	0	0	1
R'abush.p	4	1	0	3	Heft.p	3	1	0	3
M'sedale.p	0	0	0	3					
Totals	36	9	27	14	Totals	40	11	27	16

Union Printers ..... 1 1 1 2 0 2 0 1 0—8
Miller furniture .... 0 0 0 0 0 2 1 2 1—6
Runs—Schneider (3), Homan, Holbrook, Edwards, McPherson, Roudabush, Coakley, F. Wahler, Porter, Sugrue, McAboy, Miller. Errors—Millers (8), Printers (4). Two-base hits—Homan, Clark. Three-base hit—Schneider. Stolen bases—Homan, Holbrook, Edwards. Sacrifices — Edwards, Waple. Double plays—Clark to McAboy, Porter to Clark to McAboy. First base on balls—Off Roudabush, 3; off C. Wahler, 1; off Heft, 1. Hits—Off Roudabush, 10 in 7 1-3 innings; off Mosedale, 1 in 1 2-3 innings; off C. Wahler, 4 in 4 innings; off Heft, 5 in 5 innings. Hit by pitched ball—By C. Wahler (Edwards, Holbrook). Struck out—By Roudabush, 3; by Mosedale, 3; by C. Wahler, 1; by Heft, 3. Winning pitcher—Roudabush. Losing pitcher—C. Wahler. Umpire—Steele.

Winchester Shuts Out Chevy Chase Grays, 4-0

Special Dispatch to The Post.

Winchester, Va., July 19.—Winchester Park defeated the Chevy Chase Grays of Washington, 4 to 0. Each pitcher was credited with ten strikeouts, but Duff allowed only four hits.

Ch. Chase	AB	H	O	A	Win. Park.	AB	H	O	A
Burtner.lf	4	0	0	0	Baker.1b	2	0	3	0
Hahn.ss	4	0	1	3	Kellar.c	3	0	9	0
Estept.2b	4	2	1	3	Carrigan.ss	4	2	1	1
Skinner.1b	4	0	8	0	Johnson.lf	4	0	2	0
D'aper.cf.c	4	0	5	1	Smith.2b	4	2	1	3
Brown.c	1	1	3	0	Willis.3b	3	1	0	1
Smith.rf	4	0	2	0	Shiner.cf	3	1	3	0
Gray.3b	3	0	0	0	Dunn.rf	3	0	0	0
Anderson.p	3	0	1	0	Duff.p	3	1	1	0
Hummer.cf	3	1	3	0	Patton.1b	2	0	7	0
Totals	34	4	24	7	Totals	31	7	27	5

Chevy Chase ...... 0 0 0 0 0 0 0 0 0—0
Wnichester .... 1 0 1 0 0 2 0 0 x—4
Runs—Kellar, Carrigan, Johnson, Smith. Errors—Hahn, Draper, Brown, Carrigan, Smith. First base on balls—Off Anderson, 1; off Duff, 0. Hits—Off Anderson, 7; off Duff, 4. Struck out—By Duff, 10; by Anderson, 10.

Hess Brothers Take West Va. Tennis Crown

White Sulphur Springs, W. Va., July 19 (AP).—The Texas tennis brothers combination—Wilbur and Jake Hess, jr., of Houston—won three out of four sets today to take the men's doubles title in the West Virginia tennis tournament.

They defeated Barney Welch, of Rockville, Md., and Lieut. Stanley Robinson, of Washington, D. C., 6—3, 6—2, 5—7, 6—0, in a scheduled five-set match.

TIME OUT! By Chet Smith

Now, Jorgens, throw sand in my face and yell "Yippee" as loud as you can.

U. S. Enters Lone Full Track Team

By the United Press.

Berlin, July 19.—The United States is the only Nation which has entered a complete track and field team—three men in each event—in the Olympic games, a check-over today of the entries received to date showed.

Germany is a close second, with three men in every event except the 110-meter hurdles and pole vault in the men's division and the high jump in th women's division. The Nazis have entered two each in the three events mentioned.

A total of 921 entries—834 in men's track and field and 87 in women's—have been received thus far. In addition to these individual entries 18 nations have entered teams in the 400-meter relay and 15 in the 1,600-meter relay. Seven nations have enterd teams in the women's 400-meter relay.

Suffolk Downs Entries.

By the Associated Press.
(LISTED IN POST POSITION.)

FIRST RACE—Six furlongs; purse, $1,000; claiming; 3-year-olds.

No.	Horse and Jockey.	Wgt.	Odds.
13	Italie Bitsie (Luther)	109	5-1
14	Miss Otis (Nertney)	110	5-1
15	Handy Baggage (Longden)	108	20-1
16	Sighting Bar (Thompson)	108	15-1
17	Wrought Iron (Phillips)	111	5-1
1	Early Call (May)	106	20-1
2	*Pampered (Barba)	104	15-1
3	Parva Stella (McDermott)	110	4-1
4	Slim Jane (Thornton)	106	10-1
5	Grandmas Boy (May)	108	15-1
6	Mad Dash (Howell)	110	15-1
7	Dilwin (Dabson)	110	20-1
8	*Sallandry (Butler)	101	20-1
9	*Prosy (Cooper)	106	8-1
10	*Supreme Maiden (Tucker)	105	3-1
11	Doe Girl (Hanford)	104	15-1
12	Little Tryst (Grigg)	105	20-1
	SECOND RACE—Six furlongs; purse, $1,000; allowances; 3-year-olds.		
7	Discourse (Richards)	114	12-1
1	War Games (Pollard)	114	8-1
2	†Down Under (Longden)	114	8-5
3	Infinata (Nertney)	109	6-1
4	†Lt. Greenock (Longden)	114	8-5
5	Happy Bolivar (Winters)	114	2-1
6	Old Veteran (Lynch)	110	12-1
	†A. G. Tarn entry.		
	THIRD RACE—Six furlongs; purse, $1,000; claiming; 3-year-olds.		
6	Argoan (Reid)	115	10-1
7	*Prince Danny (Greer)	106	4-1
8	Lady Carrot (Richards)	110	15-1
1	Golden Duchess (G. Smith)	107	20-1
2	*Mary Stenson (LeBlanc)	105	3-1
3	*Cash Book (Duffy)	98	15-1
4	*Wise King (Barba)	107	8-1
5	*Flying Victory (Schmidl)	101	20-1
6	*Petard (Tucker)	104	8-1
10	Top Shell (Phillips)	110	10-1
11	*Tugboat (Jolley)	110	12-1
12	The Rew (Allen)	112	6-1
13	Rockrim (Hanford)	109	15-1
14	*Hats Off (Jolley)	101	10-1
15	*Sandy Boy (Miller)	107	15-1
16	*El Contento (LeBlanc)	106	10-1
17	Busby (H. Elston)	111	20-1
18	*Forced Landing (Hightshoe)	110	8-1
	FOURTH RACE—Six furlongs; purse, $1,000; claiming; 4-year-olds and upward.		
4	Dancing Doll (Dabson)	105	4-1
5	Furfiber (Longden)	107	10-1
6	All Forlorn (Longden)	105	6-1
7	*Black Buddy (Cooper)	105	10-1
8	Pickle Chance (F. A. Smith)	108	3-1
9	Dorothy B. (Caperton)	105	12-1
10	Satrapal (G. Smith)	101	10-1
1	Enthusiasm (Richards)	110	15-1
2	Great Haste (Deering)	109	10-1
3	Rough Party (Phillips)	108	5-1
	FIFTH RACE—One mile and 70 yards; purse, $1,200; the Fairhaven; 3-year-olds.		
5	†Thirteen Stars (G. Smith)	110	3-1
4	Billy I. (Thompson)	110	4-1
1	†Giant Killer (Richards)	116	3-1
2	Knight Warrior (Hanford)	116	5-2
3	Brown Top (Longden)	116	4-1
6	Cascapedia (Jolley)	110	12-1
7	Ramshead (Deering)	110	6-1
	†Mr. and Mrs. W. M. Jeffords entry.		
	SIXTH RACE—One and one-sixteenth miles; purse, $1,000; claiming; 4-year-olds and upward.		
10	War Pledge (Garner)	109	10-1
9	*Golden Septre (Hightshoe)	106	6-1
8	*Blackmail (Dickey)	104	12-1
7	My Purchase (Pollard)	109	3-1
6	Crowned Head (Longden)	116	4-1
1	Midshipman (Hooper)	109	12-1
2	*Cohort Miss (LeBlanc)	103	6-1
3	Peedeeque (Richards)	116	10-1
4	*Stone Martin (Jolley)	108	8-1
5	*Marfree (Cooper)	108	15-1
	SEVENTH RACE—One mile and 70 yards; purse, $1,000; claiming; 4-year-olds and upward.		
10	Cynwyd (Tucker)	105	5-1
1	*Loloma (Barba)	95	15-1
2	Running Heel (Lyons)	105	4-1
3	Mannie (Luther)	109	8-1
4	*Moisson (Hightshoe)	107	10-1
5	Allenfern (Allen)	115	4-1
6	*Jubilargo (Jolley)	110	8-1
7	Blessed Event (Longden)	115	3-1
8	Yenoor (F. A. Smith)	100	20-1
9	*Alaric (LeBlanc)	100	20-1
	EIGHTH RACE—One mile and 70 yards; purse, $1,000; claiming; 4-year-olds and upward.		
5	Prosecutor (Hanford)	108	15-1
6	Idle Money (Howell)	105	10-1
7	*Sweet Broom (Grigg)	105	10-1
8	*Golden Watch (Tucker)	99	15-1
9	*Honey Sweet (LeBlanc)	100	10-1
10	Hoosiers Pride (Pascuma)	112	5-1
1	*True Charm (Dickey)	101	15-1
2	Master Time (F. A. Smith)	115	4-1
3	*Sickle Hour (Cooper)	106	10-1
4	*Vested Power (Barba)	107	3-1

PACIFIC COAST LEAGUE.
Missions, 2-0; Seattle, 1-7.
San Diego, 7-4; Portland, 2-6.
Oakland, 1-2; Los Angeles, 0-3.
Sacramento, 1-6; San Francisco, 0-7.

Perry Favorite To Take U. S. Singles Title

By the Associated Press.

New York, July 19.—Fred Perry's entry for the United States singles championship was announced today by the United States Lawn Tennis Association, and that immediately stamped him as "the man to beat."

The three-times winner of the all-England crown already holds two legs on the American title trophy and needs only one more to take it back to London for keeps. If successful, he'll be the first foreigner to turn the trick.

Based on his performances in defense of the English championship, it looks like nothing can stop the acrobatic Briton this time, barring another fateful physical mishap such as he suffered last year in the semifinals against Wilmer Allison.

Allison, who is in the midst of perhaps the poorest season of his career, is given little chance of repeating his 1935 title conquest. The only players apparently capable of giving Perry a real test are redheaded Don Budge, of Oakland, Calif., and the blond Baron Gottfried von Cramm, of Germany.

Perry beat both at Wimbledon this year, Budge in the semifinals and Von Cramm in the finals, for the second straight year. If they should meet playing on native soil it might bolster Budge's confidence against Perry, but his armament still is no match for the Briton's heavy artillery.

As a matter of fact, Perry feels he owes himself and the American tennis public a debt. He was a heavy favorite last year, and while he took his beating from Allison like a real champion, although in great pain from a dislodged kidney, there was no doubt about his own disappointment.

Frederick Hustlers Win 13th Game in Row, 7-0

Special Dispatch to The Post.

Frederick, Md., July 19.—The Frederick Hustlers made it 13 in a row today, defeating the Old Milwaukee Brewers, of Washington, at Don Rice held the Brewers to three scattered hits and permitted but one man to pass second. Frederick scored the winning run in the first on Flory's triple and Johnson's wild pitch. A single, two walks, a double and an error gave the Hustlers four in the third.

M'waukee	AB	H	O	A	Frederick.	AB	H	O	A
Phar.rf	4	1	0	0	Flory.cf	4	1	2	0
McG.2b.3b	4	0	2	2	Ang'er.3b	5	1	1	2
Snyder.c	4	0	7	2	Hoffm'n.2b	3	2	0	3
C'bell.lf.2b	4	0	2	1	H'brand.c	3	1	4	0
Fox.1b	3	1	9	0	James.lf	3	1	3	0
Gibson.cf	2	0	1	0	Himes.ss	3	0	0	5
Cl'ke.3b.p	3	1	1	2	Strine.rf	4	1	2	0
Copel'd.ss	3	0	2	2	Hartm'n.1b	3	1	11	0
J'nson.p.lf	3	0	0	0	Garrett.1b	1	0	4	0
					Rice.p	4	2	0	1
Totals	30	3	24	9	Totals	33	10	27	11

Brewers .... 0 0 0 0 0 0 0 0 0—0
Frederick .... 1 1 4 0 0 1 0 0 x—7
Runs—Flory, Hoffman, James, Himes, Strine, Hartman, Rice. Errors—Campbell, Gibson, Flory, Hartman. Two-base hits—Rice, Strine, Hildebrand. Three-base hit—Flory. Sacrifice—Gibson. Stolen base—Hoffman. First base on balls—Off Johnson, 4; off Rice, 1. Struck out—By Johnson, 1; by Clark, 1; by Rice, 3. Wild pitches—Johnson (2). Hits—Off Johnson, 7 in 4 innings; off Clarke, 3 in 4 innings. Losing pitcher—Johnson. Umpires—Frank and Kreh.

Victor Escapes Death.

Sharon, Pa., July 19 (AP).—Gail Lanker, Carey, Ohio, speedster, won the feature auto race at the speedway today after escaping death narrowly as a wheel rolled loose during a previous dash event.

TEXAS LEAGUE.
Oklahoma City, 8; Beaumont, 5.
Fort Worth, 8; Galveston, 0.
Houston, 5; Dallas, 2.
San Antonio, 3; Tulsa, 0.

Ballston A. C. Downs Kendrick Brewery, 14-5

The Ballston A. C. added another victory to their lengthening string of triumphs yesterday by drubbing the Kendricks Brewery nine of Alexandria, 14 to 5. Harry Biggs collected five hits in five trips to the plate to lead the attack.

		R.	H.	E.
Kendricks	002 000 300—	5	11	2
Ballston	024 011 510—	14	18	3

Cost, Garvey and Hamilton; Owens and Bowman.

Racing Selections

Suffolk Downs.
1—Supreme Maiden, Parva Stella, Miss Otis.
2—Lieutenant Greenoch, Ingnata, Happy Bolivar.
3—Wise King, Candy Boy, Busby.
4—Pickle Chance, Black Buddy, Dancing Doll.
5—Bill I, Knight Warrior, Ramshead.
6—Crowned Head, Midshipman, Golden Sceptre.
7—Blessed Event, Allenfern, Running Heel.
8—Vested Power, Master Time, Sweet Broom.
Best bet—Blessed Event.

Empire City.
1—Star Pupil, Highmost, Overlap.
2—Porter's Tip, Again, Vezda.
3—Richmond Rose, Boulevard, Sunfeathers.
4—Toby Tyler, Flopsie, Vitascope.
5—Action, Jesting, Bubblesome.
6—Red Badge, Pastry, Pompeius.
Best bet—Action.

Arlington Park.
(For sloppy track.)
1—Black Bottle, Maxine B., Pep Talk.
2—Be Shy, Repaid, Marie Jean.
3—Procellus, Tomeye, Gay Bubble.
4—Tenace, Transit Lady, Tidewater.
5—Rock X, The Fighter, Visigoth.
6—Bulwark, Bun Teddy, Blind Pig.
7—Ep, Busy Spain, Chimney Top.
8—Redneck, Court, Ballywise.
Best bet—Rock X.
—Louisville Times (AP).

Empire City Entries.

By the Associated Press.

FIRST RACE—Five furlongs; purse, $900; claiming; for maiden colts and geldings; 2 year-olds.

1 *Risotto	112	7 Overlap	114
2 Omar Mirza	108	8 Nadir	114
3 *Star Pupil	115	9 Addis Ababa	120
4 Masker	108	10 Uncle Lester	108
5 Prince Gay	111	11 Pay Check	108
6 *Highmost	109	12 Gone West	111

SECOND RACE—About six furlongs; purse, $900; claiming; for maidens; 3-year-olds and upward.

1 Theia	103	7 Sevres	108
2 *Porters Tip	109	8 Super Calendar	114
3 Whooper	107	9 Rock Bonnet	114
4 *Occoquan	109	10 Vezda	114
5 *Blue Spur	102	11 Bonnie Buzz	107
6 First Smile	111	12 Again	108

THIRD RACE—Five furlongs and a half; The Clipper; purse, $900; allowances; fillies 2-year-olds.

1 *Yetive	105	5 †*Whichprint	101
2 Peplum	106	6 Richmond Rose	116
3 Sunfeathers	110	7 †Touche	108
4 Boulevard	110	8 Star Singer	113

†King Ranch entry.

FOURTH RACE—About six furlongs; The Dyckman; purse, $900; allowances; for 3-year-olds.

1 Masked Gal	108	6 *Flopsie	103
2 Vitascope	116	7 *Anotherone	111
3 *Toby Tyler	105	8 Galloglass	110
4 Galloping On	116	9 †Cross Bar	105
5 †Royal Fox	113		

†Mrs. Val Crane entry.

FIFTH RACE—One and one-sixteenth miles; The Rye Beach Handicap; purse, $1,200 added; 3-year-olds and upward in Class B.

1 Treford	114	4 ‡Jesting	121
2 Pretty Night	104	5 Bubblesome	113
3 †Action	126		

†T. H. Somerville entry.
‡Mrs. E. D. Jacobs entry.

SIXTH RACE—One and one-sixteenth miles; purse, $900; claiming; for 3-year-olds and upward.

1 Good Politian	116	6 Brush Past	111
2 *Red Badge	106	7 †*B'bies Ch'ce	101
3 *Pompeius	115	8 *Play Book	115
4 *Ironbound	105	9 *Capt. Jerry	111
5 †*Pastry	111	10 *Claimant	101

†F. E. Childs entry.
*Apprentice allowance claimed.
Weather, cloudy; track, fast.

Arlington Entries.

FIRST RACE—Five and one-half furlongs; purse, $800; claiming; for 2-year-olds.

1 Woodberry	110	11 *Albino	104
2 Conrad Mann	112	12 Blind Sage	116
3 Black Bottle	112	13 *Amneris	104
4 Real One	109	14 *Sir Midas	107
5 *Genial M'ers	108	15 Gay Water	112
6 *Pep Talk	113	16 Charwitch	105
7 Prum	112	17 Royal Flight	116
8 Jabberie	113	18 Maxine B	111
9 Miss Gravity	111	19 Timberline	112
10 Miss Ch'ncery	105	20 Pecos	112

SECOND RACE—Seven furlongs; purse, $1,000; claiming; for 3-year-olds and upward.

1 *G'den Knight	104	7 *Imperial Pal	96
2 Repaid	116	8 Black Peter	109
3 *Captain Joy	108	9 Be Shy	112
4 Marie Jean	104	10 *Star Banner	106
5 Icy Wind	104	11 *Piring Squad	96
6 Polly E	100	12 Palasa	109

THIRD RACE—Six furlongs; purse, $1,000; claiming; for 3-year-olds.

1 Gay Bubble	119	7 Liquidation	112
2 Copper Tube	108	8 Pairisk	107
3 *Hedon	101	9 *Attauquechee	103
4 *Anklets	112	10 French Boy	112
5 *Porcellus	107	11 Tomye	113
6 Belleek	108		

FOURTH RACE—Six furlongs; purse, $1,000; claiming; for 3-year olds.

1 Over Yonder	112	7 *Tidewater	107
2 Moretide	108	8 *Ottoman	105
3 *Tenace	107	9 *Bril'nt Light	110
4 *Short Skirt	107	10 *Wodoway	103
5 Transit Lady	108	11 *Payne	108
6 Polywhisk	115		

FIFTH RACE—Six furlongs; purse, $1,200; the Black Hawk Handicap; for 3-year-olds and upward.

1 Rock X	113	4 Whereaway	118
2 Visigoth	111	5 Mr. James	103
3 Slim Rosie	106	6 The Fighter	116

SIXTH RACE—One mile; Herts course; purse, $1,200; the Creston; for 3-year-olds; out of chue.

1 Bootless	107	5 Valiant Fox	107
2 Miss Diavolo	102	6 Gyral	107
3 Bulwark	101	7 Blind Pig	107
4 Bun Teddy	110		

SEVENTH RACE—Six furlongs; purse, $1,000; claiming; for 4-year-olds and upward.

1 P'nce Heather	114	5 Candescent	113
2 *Merry Ca'line	108	6 *Ep	108
3 *Chimney Top	113	7 *My Surprise	113
4 *Busy Spain	113		

EIGHTH RACE—One and three-sixteenth miles; purse, $800; claiming; for 3-year-olds and upward.

1 *Judge O	107	7 Mopeco	113
2 Mt. Lookout	118	8 Coral Reef Jr.	100
3 *Ballywise	113	9 *M'ry Go R'nd	108
4 Redneck	103	10 Court	108
5 *Mighty Quick	105	11 *Harold Wiley	105
6 *Portfolio	110	12 Black Scout	105

(Note: In the event that a sub race is needed Monday morning, the first race will be divided.)
Weather, cloudy; track, sloppy.

Seeded Players Set Municipal Net Pace

Deck, 2 Ritzenzergs, Jacob, Contreras, Judd Go to Fourth Round.

Seeded players in the annual Public Parks Tennis Championships continued to set the pace yesterday, with Pat Deck, Nate Ritzenberg, Allie Ritzenberg, Bill Contreras, Happy Jacob and Dean Judd all advancing to the fourth round.

Deck had a tough match with Larry Sherfy before winning, 6—4, 4—6, 6—2. The top-seeded player took command in the last set decisively, however, and finished off the match impressively.

Nate Ritzenberg, seded No. 2, won two matches. Instead of resuming their Saturday match, which ended 9—9 in the first set, Ritzenberg and Bob Bradley began anew and Nate won, 6—4, 7—5. In the next round, Ted Pierce, captain of George Washington's tennis team, took the first set before Nathan could solve his collegiate tactics to win, 6—8, 6—4, 6—1.

Al Ritzenberg Impressive.

Young Allie Ritzenberg was impressive in defeating Falconer, 6—1, 6—3, while Dean Judd advanced in smooth fashion with a 6—3, 6—4 victory over Reuben Moore. Herb Shenkin, one of the unseeded dark horses, took a 6—3, 6—1 session from Reznek.

Outstanding matches today take Ray Stocklinski against Felix Silva at 3 p. m., Allie Ritzenberg against Don Baker at 4, Pat Deck against Hy Ritzenberg, at 5 p. m. Bill Contreras against Maurice Goubeau and Judd against Shenkin.

The doubles also got under way yesterday, as well as the women's singles, in which Sara Moore won her opening-round match with 6—0, 6—1, over Eleanor Mills. Miss Moore is defending her championship.

Public Parks Championship. Yesterday's Results.

Second round—Niemeyer defeated Treuthart, 11—9, 6—2; Nate Ritzenberg defeated Bradley, 6—4, 7—5.

Singles, third round—Deck defeated L. Sherfy, 6—2, 4—6, 6—2; Boyle defeated Bishopp, 6—1, 6—1; Silva defeated Bransford, 6—0, 3—6, 6—0; Contreras defeated Haney, 2—6, 6—2, 6—1; Goubeau defeated Niemeyer, 3—6, 6—3, 6—3; Nate Ritzenberg defeated Pierce, 6—8, 6—4, 6—1; Heacock defeated Botts, 6—3, 6—3; Jacob defeated Bryan, 6—3, 6—4; Groff defeated Jaffe, 6—3, 4—6, 8—6; Allie Ritzenberg defeated Falconer, 6—1, 6—3; Baker defeated Meininger, 6—0, 6—3; Judd defeated Moore, 6—3, 6—4; Shenkin defeated Reznek, 6—3, 6—1.

Doubles, first round—Stocklinski and Shenkin defeated Owens and Ivy, 6—3, 6—2; Bransford and Brooks defeated Lichliter and Abe Brooks, 5—7, 6—2, 6—4; Bradley and Goldsmith defeated Herbert and Reed, 6—3, 7—5; Smith and Silva defeated Abrams and Louder, 6—2, 6—2; Nate and Allie Ritzenberg defeated Haney and Shoemaker, 6—1, 6—4; Boyle and Fairbanks defeated Robbins and McDuffie, by default; Garnett and Baker defeated Gene Owens and Wilmer, 6—3, 6—3; Goubeau and Coe defeated Meininger and May, 6—1, 6—0.

Second round—Deck and Doyle defeated Jacob and Decker, 6—2, 6—4; Judd and Simmons defeated Nolan and Botts, 6—1, 6—4; Bradley and Goldsmith defeated Silva and Smith, 6—3, 6—1; Niemeyer and Kay defeated Petticord and Skinner, 6—2, 6—2.

Women's Singles.

First round—Lucia Gilman defeated Johanna Zethmeir by default; Sara Moore defeated Eleanor Mills, 6—0, 6—1.

Secod round—Dorette Miller defeated Jean Crandall, 6—1, 6—0; Dorothy Kingsbury defeated Alison Claflin, 6—2, 6—3; Frances Walker Bassett defeated Doris Rothwell, 6—2, 6—1; Joan Bransford defeated Lucia Gilman, 6—4, 6—3; Peggy Keyser Smith defeated Eleanor Voith, 6—1, 6—1; Gladys Schellin defeated Mrs. Louise Gilman, 6—2, 6—2.

Pairings for Today. Men's Singles.

3 o'clock, Stocklinski vs. Silva; 4 o'clock, Baker vs. Allie Ritzenberg; 5 o'clock, Deck vs. Ritzenberg, Contreras vs. Goubeau, Nate Ritzenberg vs. Heacock, Jacob vs. Groff, Judd vs. Shenkin.

Men's Doubles.

6 o'clock, Allie and Nate Ritzenberg vs. Boyle and Fairbanks, Hy Ritzenberg and Gould vs. Desch and Kimmel.

Women's Singles.

10 a. m., Sara Moore vs. Edith Foye; 4 o'clock, Frances Bassett vs. Joan Bransford; 5 o'clock, Dorette Miller vs. Dorothy Kingsbury, Dorothy Bergstrom vs. Katherine Wassman, Peggy Keyser Smith vs. Gladys Schellin.

Celtics Bow, 6 to 2, To Manassas Club

Alexandrians' Streak Is Halted by Ike Driefus.

Special Dispatch to The Post.

Alexandria, Va., July 19.—The St. Mary Celtics' home winning streak of 16 was ended today by the veteran "Ike" Driefus, whose southpaw slants won for Manassas, 6 to 2.

With one of the largest crowds of the season on hand for the game, Manassas scored one run in the second and four in the fourth to sew up the game. The Celtics scored one run in the sixth and one in the seventh. Both teams were guilty of several misplays, the Celtics committing five errors and the visitors two. Paul Shu, former George Washington High School ace, was called in to relieve Jim Titcomb, the Celtics' starting pitcher in the sixth and fanned six

The Alexandria Commercial League continues tomorrow at Baggett Stadium when The Post and Firemen cross bats at 5 p. m.

Maryland A. C. Noses Out Greenock Club, 8-7

Special Dispatch to The Post.

Greenock, Md., July 19.—The Maryland A. C. nosed out the Greenock Club here today, 8 to 7, stifling a last-inning rally on the part of the home club. The Greenocks are leading the Southern Maryland League.

Md. A. C.	AB	H	O	A	Greenock	AB	H	O	A
E.H'son.2b	5	2	4	2	Jenkins.ss	6	2	3	5
B.H'son.3b	4	3	2	2	R.T'ey.cf.p	4	2	2	2
Talbott.lf	4	0	2	0	L.Owens.lf	3	1	1	0
Shoap.1b	5	2	10	1	J.H'ard.3b	4	1	1	0
G'enwell.c	5	4	3	1	C.H'ward.c	5	2	8	0
Honan.ss	4	3	2	3	R.M'and.1b	4	1	7	2
Y.Lloyd.c	5	0	4	2	L.M'land.rf	4	0	0	0
Rector.rf	3	2	0	0	Stallings.2b	5	1	3	0
B'ldwin.rf	2	1	0	0	Nutwell.rf	5	1	1	1
Varnello.p	4	1	0	2					
Totals	41	18	27	13	Totals	40	12	27	10

Md. A. C. .... 0 0 4 0 0 4 0 0 0—8
Greenock .... 1 0 0 1 0 1 1 2 1—7

PetworthBeats Highlanders

Petworth.	AB	H	O	A	W.H'land.	AB	H	O	A
Waple.2b	3	1	4	3	Booker.cf	3	0	2	0
K Fones.3b	1	0	0	0	Click.3b	4	0	0	0
Hudkins.c	3	1	5	0	Reed.ss	4	0	1	2
Packett.ss	5	0	3	2	Pope.2b	3	1	1	5
Taft.lf	2	1	0	0	W.D'han.lf	4	2	0	0
S'nghan.1b	3	1	7	1	M.D'han.c	4	1	9	0
L.Fones.rf	4	1	0	0	M.Booker.p	3	1	0	7
C.Fones.cf	3	0	1	0	Price.rf	3	0	0	0
Tayman.p	3	0	1	6	Pierce.1b	3	1	5	0
France.3b	2	0	0	0					
Totals	29	5	21	12	Totals	31	6	18	14

Petworth A. C. .... 2 5 1 1 0 0 x—9
Washington Highland ... 0 4 1 3 0 0 0—8
Runs—Wafle, Hudkins, Tayman, Pope (2), C. Fones, Packett, K. Fones, W. Devaughan, M. Devaughan, M. Booker, Click, Price, Pierce. Errors—Packett, C. Fones, Price, Pierce (2), France, M. Devaughan, Pope, Click, Booker. Two-base hits—Hudkins, L. Fones, Pope. Three-base hit—M. Devaughan. Struck out—By Booker, 9; by Tayman, 5.

Costello Post Nine Whips Ft. Stephens

The Costello Post, American Legion ball team, trounced Fort Stephens, 14 to 2, yesterday in one of the series of games to decide the championship which will give a Washington legion team the right to represent the city in the national competition. Seger allowed the losers but five hits while the Costellos were accumulating 16. Seger fanned 11 men.

Costello.	AB	H	O	A	Ft. S'evens	AB	H	O	A
Mostow.cf	6	2	1	0	Mitchell.lf	3	0	3	0
J.Lewis.c	3	2	11	3	A'uthnot.cf	3	0	2	0
K'ndall.ss	5	1	2	2	Redmon.1b	3	0	10	9
James.lf	5	3	3	0	Hodge.2b	4	2	4	4
Curtis.3b	5	3	0	0	Tucker.ss	4	1	1	2
Wiles.2b	3	1	3	2	Lynard.3b	3	0	3	1
Sterling.rf	4	3	0	0	Nance.3b	0	0	0	1
D'ldson.rf	0	0	0	0	M'Alwee.rf	3	0	1	0
Orem.1b	4	1	2	12	Zegoles.c	3	2	3	5
Seger.p	4	0	0	1	Quick.p	2	0	0	0
					M'Kinn'n.p	0	0	0	0
					Guerra.p	0	0	0	0
					*Ward	1	0	0	0
Totals	39	16	27	21	Totals	29	5	27	22

*Batted for Guerra in ninth.
Costello Post ..... 1 1 1 1 3 2 1 2 2—14
Fort Stephens ..... 0 0 0 0 0 0 0 1 1— 2
Runs—Mostow (2), J. Lewis (3), Kendall, James (2), Curtis (2), Wiles (2), Seger, Sterling. Errors—Kendall, Redmon (3), Tucker (2), Lynard, MacAlwee, Zegolis (3), Quick (2). Two-base hit—James. Sacrifice—J. Lewis. First base on balls—Off Seger, 5; off Quick, 5; off McKinnon, 2. Struck out—By Seger, 11; by Quick, 2. Umpire—Armory.

Senator's Party Catches Ten Marlin

Senator Townsend Hauls In 75-Pound Fish; His Sons Set World Mark.

Special Dispatch to The Post.

Ocean City, Md., July 19.—Fishing from his private cruiser Jacpau Saturday, United States Senator John G. Townsend, jr., Delaware, chairman of the Senatorial Campaign Committee, caught a 75-pound marlin, and former Senator Frederick C. Wolcott, Connecticut, caught a 100-pound marlin swordfish, and Paul Townsend, son of the Senator, caught a 70-pound marlin.

Today Paul and Jack Townsend, fishing from their cruiser, broke the world's record for catching marlin swordfish. They caught seven, Paul four and Jack three. The former world's record was held by Capt. Bill Hatch, made at Bimini Bahama, which was five marlin in one day.

They saw 35 marlin today. The first school they ran into was six on one side and four on the other. The six rushed for the bait on one side and the four the other. They saw one 300-pound Maco shark, which rushed for the bait, missed it, and went about 6 feet into the air.

Staunton Downs Waynesboro, 7 to 5

Special Dispatch to The Post.

Waynesboro, Va., July 19.—Staunton easily defeated Waynesboro, 7 to 5, today to secure a tighter hold on second place in the Augusta-Rockingham League, here today.

Bruce started on the mound for Staunton and was unable to get but one batter out before Waynesboro sent him to the showers. Stephens then took up the pitching duties for Staunton and allowed Waynesboro, but three hits in 8 2-3 innings to get credit for the win.

Staunton.	AB	H	O	A	W'nesboro	AB	H	O	A
Bibb.ss	5	2	1	3	Jones.ss	3	0	1	2
Shaver.2b	3	1	4	4	Pope.lf	4	1	6	0
Harris.rf	4	3	0	0	Cr'wford.rf	4	1	2	0
Wills.c	5	2	0	3	Huffman.cf	4	1	1	1
Creath.3b	4	0	3	2	Simpson.c	4	1	5	0
Kibler.cf	4	1	2	0	Glover.1b	3	0	7	1
Will.1b	4	0	11	1	Hulvey.3b	3	2	3	1
Shull.lf	4	1	3	0	Hicks.2b	3	0	2	3
Bruce.p	0	0	0	0	Wolfe.p	2	0	0	1
S'ephens.p	4	1	1	4	Marshall.p	1	0	0	1
					*Vis	1	0	0	0
Totals	37	11	27	17	Totals	32	6	27	10

*Batted for Marshall in ninth.
Staunton .... 2 0 0 0 5 0 0 0 0—7
Weynesboro .... 3 2 0 0 0 0 0 0 0—5
Runs—Bibb, Shaver, Harris (2), Willis (2), Stephens, Jones, Crawford, Huffman, Hulvey, Wolfe. Errors—Wills, Creath, Jones, Simpson.

Front Royal Stars Beat Resettlement

Special Dispatch to The Post.

Front Royal, Va., July 19.—The Resettlement Green Belts of Washington lost to the All-Stars here this afternoon, 12 to 11.

With a 2-run lead in the ninth, R. Bell, for the visitors, struck out two men, then Simpson, a pinch-hitter, singled. Bell walked three men and hit one with a pitched ball, tying the score. Leschinsky, relieving Bell, walked Goodwin, the bases still loaded, Lacey McFall, strolling in for the winning run.

Columbia Club Team Outswims Kenwooders

Before a cheering crowd, the Columbia Country Club swimmers defeated the Kenwood Country Club, 73-51, yesterday, at the Columbia pool. Conroy Dougherty, and Anne Bono starred for the winners.

60-foot free style, for boys 10 years and under—Won by James Crawley (Col.); second, Kemp Devereux (C.); third, James Burns (K.). Time, 13.4 seconds.

25-yard free style, for boys 12 years and under—Won by Gene Gott (Col.); second, Bob Bondy (K.); third, Buddy Dawson (Col.). Time, 14.4 seconds.

50-yard free style, for boys 14 and under—Won by Conroy Dougherty (Col.); second, Bill Howard (Col.); third, Barney Becker (K.). Time, 30.4 seconds.

50-yard free style, for boys 16 and under—Won by C. Dougherty (Col.); second, G. Flather (Col.); third, Bud Pierce (K.). Time, 30 seconds.

25-yard back stroke, unlimited—Won by Ed Murphy (K.); second, Bob Bondy (K.); third, G. Flather (Col.). Time, 16 seconds.

25-yard breast stroke, unlimited—Won by E. Murphy (K.); second, G. Williams (Col.); third, Bill Howard (Col.). Time, 16 seconds.

100-yard relay—Won by G. Gott, D. Walsh, C. Dougherty, B. Howard. Time, 1 minute 2 seconds.

60-feet free style, for girls 10 years and under—Won by M. Williams (Col.); second, S. Baldwin (K.); third, R. Lotus (Col.). Time, 13 seconds.

25-yard free style, for girls 12 and under—Won by Anne Bono (Col.); second, Ethel Fuller (K.); third, M. J. Gott (Col.). Time, 17.6 seconds.

50-yard free style, for girls 14 and under—Won by Ruth Williams (Col.); second, Betty Flather (Col.); third, K. Murphy (K.). Time, 35 seconds.

50-yard free style, for girls 17 and under—Won by Ann Bono (Col.); second, A. Troubridge (K.); third, Ruth Williams (Col.). Time, 30.6 seconds.

25-yard back stroke, unlimited—Won by M. A. Troubridge (K.); second, Anne Bono (Col.); third, Betty Flather (Col.). Time, 18.2 seconds.

25-yard breast stroke—Won by M. A. Troubridge (K.); second, Ruth Williams (Col.); third, Betty Troubridge (K.). Time, 20 seconds.

100-yard relay for girls—Won by Col. (Betty Flather, Edith Davis, Ruth Williams, Anne Bono). Time, 17.3 seconds.

Karaki Victor In Japanese Trophy Golf

Baggett and Palmer Shoot a Record Best Ball of 65 at Beaver Dam.

Jimmy Nichols, Los Angeles, one-armed golfer, showed his championship calibre yesterday at Congressional when he carded a 74, playing with Roy Briggs, of Norfolk.

On the same course, Roland Mackenzie, despite the fact that he had four 3-putt greens and played from the back tees, scored a 68. Mackenzie was playing in a foursome with Roger Peacock, Willie Lowe and J. C. Rhyne.

The Kenwood Japanese Ambassador's Trophy competition was won by M. Karaki with a net score of 128 for two rounds. Ted Rutley and Phil Taw pressed him with scores of 131 and 133, respectively.

Four tied for first place in the Blind Bogey tournament held at the Woodmont club. They were: C. W. Hardy, 74-3—71; Chester Leakin, 90-19—71; J. B. Crosby, 98-27—71 and J. W. Harvey, 74-3—7.

An unofficial Woodmont course record was established by Miss Winnie Faunce with a 78, one stroke below the record made by Miss Dot Campbell two years ago.

The Beaver Dam match play tournament ended with William Henderson dropping Max Taylor, 1 up; C. S. Stringer, topping W. C. Hall, 1 up, and E. C. Reitzke, defeating J. McKeever, 1 up. In the fourth flight, Coughlin won over H. M. Goldstein by default. R. Queenin defeated A. Hass, 3 and 2 in the fifth flight

J. S. Baggett and J. Palmer made one of the lowest best ball scores in the history of the club, when they shot birdies and one eagle to mark up a 65, 7 below par.

In a colsely contested series of matches, the Army and Navy Country Club won over the Washington Golf and Country Club, 20-19.

1. L. Steele (1), J. R. Greenwood (1), Army and Navy, vs. T. Kirchner (0), J. T. McClenahan (0); best ball, Army and Navy.

2. W. Middleton (1), R. Fowler (1), W. G. and C., vs. Capt. Stace (0), Capt. Rogers (0); best ball, W. G. and C.

3. Commander Bogart (0), R. Bogart (1), Army and Navy, vs. J. E. McCabe (1), L. M. Watts (0); best ball, Army and Navy.

4. J. L. Quigley (1), Commander Pearson (1), Army and Navy, vs. E. T. Furr (0), H. B. Willey (0); best ball, Army and Navy.

5. J. P. Owen (0), Col. Buchanan (1), Army and Navy, vs. McCallum (1), J. W. Thacker (0); best ball, Army and Navy.

6. A. B. Clifford, jr. (0), Maj. Dunning (1), Army and Navy), vs. L. H. Whitten (1), A. T. Ricketts (0); best ball, Army and Navy.

7. J. H. Davidson (1), Maj. R. P. Thompson (0), Army and Navy, vs. D. B. Tuxhorn (0), J. A. Edmonds (1); best ball, A. & N.

8. J. H. Davidson (1), C. B. Moister (1), W. G. & C., vs. Col. Sarles (0), Maj. Greenwell (0); best ball, W. G. & C.

9. J. S. Nicoll (0), G. King (1), W. G. & C., vs. Commander Sowell (1), Col. S. Howard (0); no best ball.

10. F. Dunham, jr. (1), Commander Ashe (1), Army and Navy, vs. B. E. Boldin (0), F. G. Hill (0); best ball, A. & N.

11. R. B. Munson (1), H. Bransom (1), W. G. & C., vs. Maj. Rice (0), Col. Beam (0); best ball, W. G. & C.

12. R. J. A. Kaemerrer (1), C. J. Valle (1), W. G. & C., vs. M. Welliver (0), G. E. Clark (0); best ball, W. G. & C.

13. Charles Sullivan (1), C. E. Cagle (1), W. G. & C., vs. P. D. Sherman (0), G. W. Rice, jr. (0); best ball, W. G. & C.

14. Lieut. McCoach (1), Maj. Taylor (1), Army and Navy, vs. J. C. Robinson (0), F. S. Pomeroy (0); best ball, A. & N.

Playground Track Meets Scheduled

The first of four playground sectional conference track meets in preparation for the city meet at Central Stadium August 25, will be held at Central at 2 p. m. Thursday, when athletes from 13 playgrounds in the northern conference will compete.

The southern conference meet is scheduled Friday at Eastern Stadium while the western competition is listed for August 7 at Western Stadium. The eastern meet will be held August 11 at Eastern Stadium.

Representatives of Barnard, Hamilton, Henry-Polk, Johnson, MacFarland Junior High, McMillan, Park View, Paul Junior High, Phillips, Raymond, Takoma Park, Truesdell and Twin Oaks will seek northern conference honors at Central Thursday.

Dorade Named Winner Of Hawaii Yacht Race

Honolulu, July 19 (AP).—The San Francisco yawl Dorade today was declared winner of the 2,240-mile transpacific yacht race from Santa Monica, Calif., to Honolulu—adding to laurels previously won on the Atlantic.

The trim speed vessel sailed past the Diamond Head finish line at 5:59 p. m. Friday in the lead of 21 contenders but the question of official victory remained uncertain until today because of handicaps.

The Post's Consensus at Suffolk Downs

Consensus of Leading Handicappers.

First race	Second race	Third race	Fourth race	Fifth race	Sixth race	Seventh race	Eighth race
Parva Stella (22)	Hap. Bolivar (22)	Argoan (20)	Pickle Ch. (21)	K. Warrior (27)	M. Purchase (22)	Blessed Ev. (25)	Vest. Power (22)
Sup. Maiden (10)	Lt. Greenock (19)	Sandy Boy (10)	Danc. Doll (10)	Giant Killer (19)	Crowned H. (10)	Allenfern (19)	Mast. Time (19)
Miss Otis (9)	Down Under (12)	M. Stenson (8)	All Forlorn (10)	Brown Top (15)	Midshipman (9)	Moisson (11)	Hoosier Pride (13)

Clocker Mike (Washington Post).

First race	Second race	Third race	Fourth race	Fifth race	Sixth race	Seventh race	Eighth race
Miss Otis	Lt. Greenock	Argoan	Furfiber	Thirteen Stars	Midshipman	Blessed Event	Golden Watch
Grandma's Boy	Down Under	Wise King	Dancing Doll	Brown Top	War Pledge	Cynwyd	Master Time
Handy Baggage	Happy Bolivar	Petard	All Forlorn	Knight Warrior	Cohort Miss	Running Heel	Prosecutor

Louisville Times (Associated Press)

First race	Second race	Third race	Fourth race	Fifth race	Sixth race	Seventh race	Eighth race
Supreme Maiden	Lt. Greenock	Wise King	Pickle Chance	Billy I	Crowned Head	Blessed Event	Vester Power
Parva Stella	Infinata	Sandy Boy	Black Buddy	Knight Warrior	Midshipman	Allenfern	Master Time
Miss Otis	Happy Bolivar	Busby	Dancing Doll	Ramshead	Golden Septre	Running Heel	Sweet Broom

DIRECTORY of the CAPITAL'S MOST DESIRABLE APARTMENTS
—AND HOW TO FIND THEM

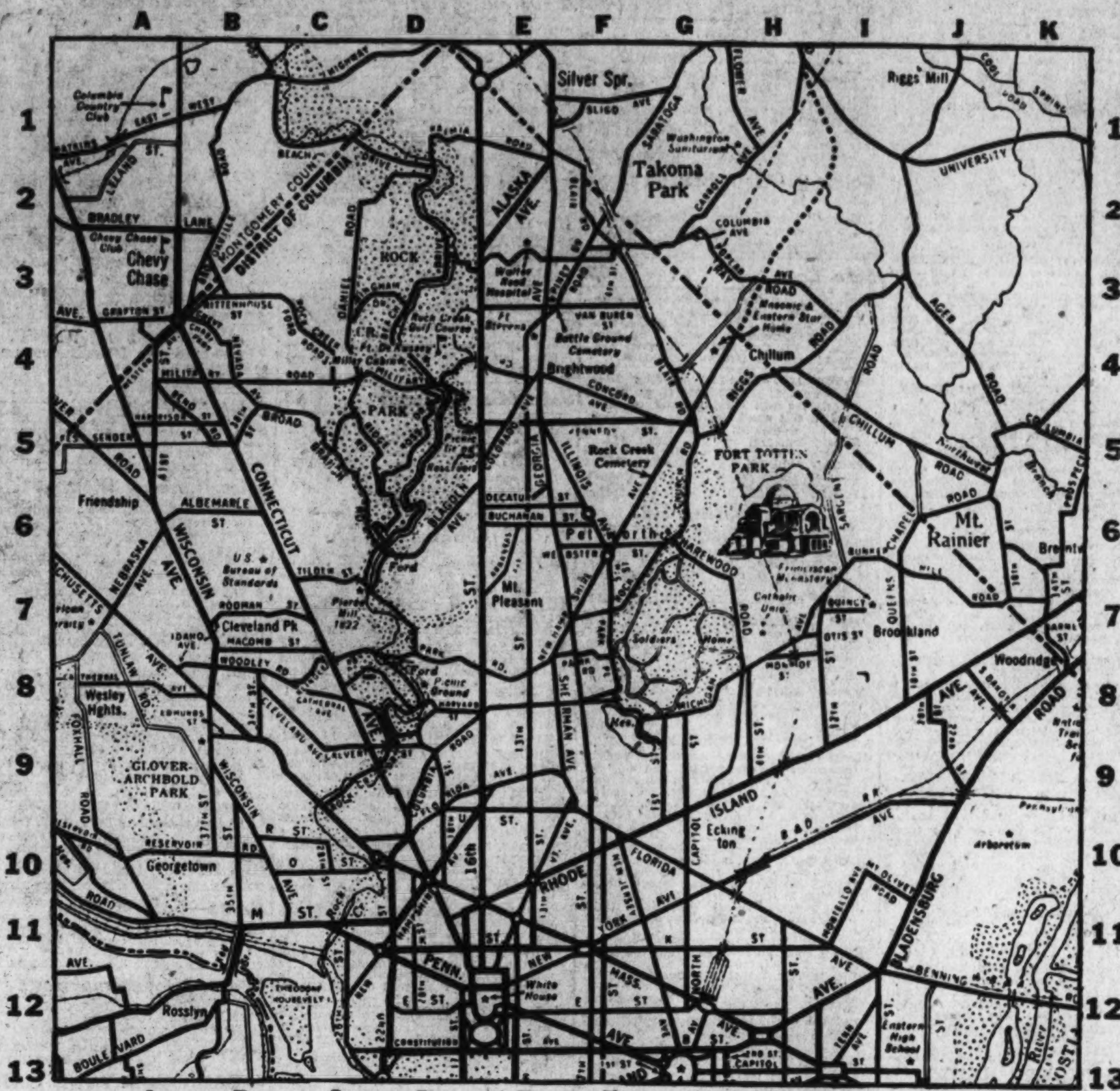

1. Find the apartment that meets your requirement—in the section in which you want to live.

2. Note the key letters and the number at the end of the ad. For example: D-5.

3. Then find the letter of the alphabet (in this case, D) at the top of the map. This means the apartment is located somewhere between the D at the top and the D at the bottom of the map.

4. Then look for the numeral (in this case, 5) at either side of the map. Where the D and 5 meet is the vicinity in which the apartment is located.

YOU'LL FIND THAT THE BEST APARTMENTS ARE LISTED IN THE CLASSIFIED COLUMNS OF THE POST

The Weather

Today's Sun and Tide Table

(Furnished by United States Department of Commerce, Coast and Geodetic Survey.)

			A.M.	P.M.
Sun rises	4:58	High tide	9:04	9:37
Sun sets	7:30	Low tide	3:28	3:36

Weather Conditions.

Forecast for the District of Columbia—Generally fair Monday and Tuesday, slightly cooler Monday; light winds.

For Maryland—Generally fair Monday and Tuesday, slightly cooler in the interior Monday.

For Virginia—Generally fair Monday and Tuesday.

Local Weather Report.

Temperature—Midnight, 78; 2 a. m., 75; 4 a. m., 72; 6 a. m., 72; 8 a. m., 74; 10 a. m., 83; 12 noon, 86; 2 p. m., 90; 4 p. m., 90; 6 p. m., 86; 8 p. m., 84; 10 p. m., 78. Highest, 90; lowest, 72.

Relative humidity—8 a. m., 65; 2 p. m., 38; 8 p. m., 46. Rainfall (8 p. m. to 8 p. m.), none. Hours of sunshine, 8.3. Per cent of possible sunshine, 57.

Temperatures and Precipitation.

Temperatures and precipitation for 24 hours ended Sunday, 7 p. m.:

	Highest Sun.	Lowest Sat. night.	Sun. 8 p. m.	Rainfall.
Washington, D. C.	90	72	84	....
Asheville, N. C.	84	66	76	0.16
Atlantic City, N. J.	76	72	72	....
Baltimore, Md.	92	74	84	....
Bismarck, N. Dak.	90	70	86	0.02
Boston, Mass.	74	60	68	0.04
Buffalo, N. Y.	78	62	72	....
Chicago, Ill.	74	72	72	....
Cincinnati, Ohio	92	68	84	....
Cleveland, Ohio	76	70	74	....
Denver, Colo.	96	68	86	....
Detroit, Mich.	80	60	72	....
Galveston, Tex.	86	78	84	....
Huron, S. Dak.	102	74	100	....
Indianapolis, Ind.	88	70	84	0.06
Jacksonville, Fla.	82	72	78	2.02
Kansas City, Mo.	102	74	100	....
Little Rock, Ark.	94	76	88	0.02
Los Angeles, Calif.	94	72	78	....
Louisville, Ky.	92	68	84	....
Memphis, Tenn.	94	76	92	....
Miami, Fla.	88	80	84	0.10
Mobile, Ala.	92	78	86	....
New York, N. Y.	82	64	72	0.18
Omaha, Nebr.	106	72	98	....
Philadelphia, Pa.	86	70	76	....
Phoenix, Ariz.	102	80	102	0.02
Pittsburgh, Pa.	84	64	76	....
Portland, Me.	72	60	64	0.01
Rapid City, S. Dak.	104	80	98	....
Salt Lake City, Utah	104	66	96	....
St. Louis, Mo.	94	68	84	0.30
San Antonio, Tex.	94	74	92	....
San Diego, Calif.	82	68	76	....
San Francisco, Calif.	64	52	58	....
Santa Fe, N. Mex.	90	66	76	....
Savannah, Ga.	88	72	72	0.28
Tampa, Fla.	88	80	80	0.06

DIED

BAIR, JACOB R. On Saturday, July 18, 1936, at his residence, 1218 Morse st. ne., JACOB R. BAIR, beloved husband of Mary A. Bair and father of Charles H. and Jefferson L. Bair and Mrs. Anna C. Snyder and Mrs. Mary Ellen Snyder. Funeral from the parlors of John R. Wright, 1337 10th st. nw., on Monday, July 20, at 7:30 p. m. Interment Newport, Pa., on Tuesday, July 21.

BEANS, LOUISA E. On Saturday, July 18, 1936, LOUISA E. BEANS, the beloved wife of the late Aaron H. Beans and mother of Garland H. Beans, Mrs. Goldye Dixon, Mrs. Alma Thompson and Mrs. Mazie Whitmer and sister of William Berry, of Columbus, Ohio, and John Berry, of Loudoun County, Va. Remains resting at the W. W. Chambers Co. funeral home, 1400 Chapin st. nw., until Tuesday, July 21, at 8:30 a. m. Funeral services will be held in Hamilton Methodist Episcopal Church, Hamilton, Va., at 11 a. m. Friends and relatives invited.

BREWER, MARY McPHERSON. On Sunday, July 19, 1936, at Emergency Hospital, Washington, D. C., MARY McPHERSON BREWER, beloved daughter of Virginia Russell and the late John Buchanan Brewer, of Rockville, Md. Funeral services will be held at her late home on Tuesday, July 21, at 11 a. m. Interment Rockville Union Cemetery.

BUTTS, ELLA V. On Wednesday, July 15, 1936, at her residence, 1806 Kenyon st. nw., ELLA V. BUTTS, beloved wife of Dr. Charles Butts and mother of Mrs. Ruth V. Latta, Mrs. Floyd A. Tusler, of Bremerton, Wash., and Guy W. Pearson. Funeral services at the W. W. Chambers Co. funeral home, 1400 Chapin st. nw., on Monday, July 20, at 2 p. m. Relatives and friends invited. Interment Fort Lincoln Cemetery.

COURTNEY, MOSES R. On Friday, July 17, 1936, at Fredericksburg, Va., MOSES R. COURTNEY, the beloved husband of Laura L. Courtney and father of Mrs. Thelma C. Scott, Wilbur L. and Raymond Courtney. Remains resting at the W. W. Chambers Southeast funeral home, 517 11th st. se., until Monday, July 20, at 1:30 p. m. Services at the Centennial Baptist Church, 7th and I sts. ne., at 2 p. m. Relatives and friends invited. Interment Cedar Hill Cemetery.

DALY, WILLIAM B. On Sunday, July 19, 1936, at the residence of his son at Glen Echo, Md., WILLIAM B. DALY, beloved husband of the late Annie M. Daly and father of Aubrey T. Daly. He is also survived by a brother, John A. Daly, of New York, and three grandchildren. The remains resting at the W. W. Chambers Co. funeral home, 1400 Chapin st. nw. Notice of funeral later.

DAMPMAN, PAUL EDWARD. On Sunday, July 19, 1936, at Naval Hospital, PAUL EDWARD DAMPMAN, Captain, U. S. N., retired, beloved husband of Minnie T. Dampman. Body resting at the chapel of Joseph Gawler Sons, 1756 Pa. ave. nw. Notice of services later.

FAY, MARY A. On Saturday, July 18, 1936, at the residence of her daughter, Mrs. W. M. Cheseldine, 3000 Conn. ave. nw., MARY A. FAY (nee Greenwell), beloved wife of the late Thomas F. Fay and mother of Mrs. W. M. Cheseldine, Catherine and Lillian Fay, aged 78 years. Funeral from the Lee funeral home, 4th st. and Mass. ave. ne., on Tuesday, July 21, at 8:20 a. m., thence to St. Thomas' Apostle Catholic Church, 27th st. and Woodley rd. nw., where mass will be offered at 9 a. m. Relatives and friends invited. Interment Mount Olivet Cemetery.

FREUND, HARRY P. Suddenly, on Sunday, July 19, 1936, at 1:30 a. m., at Cheltenham, Md., HARRY P. FREUND, beloved husband of Emma E. Freund and brother of Joseph B. Freund. Funeral from his late residence, 4211 Illinois ave. nw., on Tuesday, July 21, at 3 p. m. Relatives and friends invited to attend. Interment Glenwood Cemetery.

GOVER, WEBSTER P. On Thursday, July 16, 1936, at his residence, 3724 33d st., Mount Rainier, Md., WEBSTER P. GOVER, the beloved father of James E. Gover and Mrs. Bessie Gover Tolson and Mrs. Gladys Montgomery. Funeral services at the W. W. Chambers Co. Southeast funeral home, 517 11th st. se., on Monday, July 20, at 11 a. m. Relatives and friends invited. Interment Cedar Hill Cemetery.

HEAP, JOHN PREBLE. On Saturday, July 18, 1936, at his residence, 5521 Carolina pl. nw., JOHN PREBLE HEAP, beloved husband of Alta Adeline Heap (nee Cheek). Body resting at the parlors of Almus R. Speare, 1623 Conn. ave. Funeral from the National City Christian Church, Thomas Circle, on Monday, July 20, at 2:30 p. m. Interment Glenwood Cemetery.

HUTCHISON, PAULINE V. On Friday, July 17, 1936, at Georgetown University Hospital, PAULINE V. HUTCHISON, of 6700 45th st., Chevy Chase, Md. Services from the Central M. E. Church South, St. Elmo and Norfolk aves., Bethesda, Md., on Monday, July 20, at 10 a. m. Interment Union Cemetery, Leesburg, Va.

MILLS, MARY F. On Friday, July 17, 1936, at her residence, 422 6th st. ne. Funeral services from W. W. Chambers Co. S. E. funeral home on Tuesday, July 21, at 10:30 a. m. Relatives and friends invited. Interment Congressional Cemetery.

OTTO, PAUL. On Friday, July 17, 1936, at his residence, 712 13th st. se., PAUL OTTO, the beloved husband of Lydia Otto and father of Mrs. Erna G. Embrey. He also is survived by three grandchildren. Funeral services at the W. W. Chambers Co. Southeast funeral home, 517 11th st. se., on Monday, July 20, at 2 p. m. Relatives and friends invited. Interment Cedar Hill Cemetery.

RANDOLPH, MARY McMAHON. On Saturday, July 18, 1936, at Episcopal Hospital, MARY McMAHON RANDOLPH, beloved wife of L. F. Randolph, of 1301 Madison st. nw., and mother of John Randolph. Funeral services Monday, July 20, at 9:30 a. m., at her late residence, thence to Church of the Nativity, Brightwood, Md., where mass will be offered at 10 a. m., for the repose of her soul. Interment Mount Olivet Cemetery.

RIDGWAY, JAMES E. On Saturday, July 18, 1936, at Providence Hospital, JAMES E. RIDGWAY, uncle of Mrs. Catherine V. Young. Funeral from the W. W. Chambers Co. funeral home, 1400 Chapin st. nw., on Tuesday, July 21, at 9 a. m. Relatives and friends are invited. Interment Oak Hill Cemetery.

RUFF, GRACE E. Suddenly, on Saturday, July 18, 1936, at her residence, 3812 9th st., North, Clarendon, Va., GRACE E. RUFF. Funeral from above address on Monday, July 20, at 3 p. m. Interment private.

SCHAFFERT, KATHARINA. On Saturday, July 18, 1936, at 3:45 p. m., at her residence, KATHARINA SCHAFFERT, beloved wife of the late John L. Schaffert and mother of Henry Schaffert. Funeral from her son's residence, 1107 Clifton st. nw., on Monday, July 20, at 2 p. m. Interment in Prospect Hill Cemetery.

SISTER PAULINE. On Saturday, July 18, 1936, at Providence Hospital, SISTER PAULINE (MARY ANN O'TOOLE). Mass of requiem will be offered in the chapel of Providence Hospital on Tuesday, July 21, at 9 a. m. Interment Mount Olivet Cemetery.

STAUB, MILLARD F. Suddenly, on Sunday, July 19, 1936, at 4:40 a. m., at his residence, 1115 9th st. nw., MILLARD F. STAUB, beloved brother of William J., Henry C. and Charles C. Staub. Funeral from the funeral home of Geo. W. Wise Co., 2900 M st. nw., on Tuesday, July 21, at 2:30 p. m. Relatives and friends invited. Interment Oak Hill Cemetery.

WHITE, BERNARD B., Sr. On Sunday, July 19, 1936, at his residence, 402 Tennessee ave. ne., BERNARD B. WHITE, Sr., the beloved husband of the late Mary White (nee Blush) and father of Richard E., Bernard B., jr., and William A. White. Funeral from his late residence on Wednesday, July 22, at 8:30 a. m., thence to the Holy Comforter Church, where mass will be sung at 9 a. m. Relatives and friends invited. Interment Mount Olivet Cemetery.

YEBENS, WALTER JOSEPH, JR. Suddenly, on Friday, July 17, 1936, WALTER JOSEPH YEBENS, JR., beloved son of Walter Joseph and Irene Yebens and brother of Vivian Brish. Funeral from his residence, 5815 Sherrier pl. nw., on Monday, July 20, at 8:30 a. m.; thence to Church of Our Lady of Victory, Conduit and Reservoir rds. nw., where mass will be offered at 9 a. m. for repose of his soul. Relatives and friends invited. Interment Mount Olivet Cemetery. Funeral services by W. W. Chambers Co.

FUNERAL DESIGNS.

GUDE BROS. CO., Florists
1212 F STREET. NAtional 4276.

GEO. C. SHAFFER 900 14TH ST. NW.
Expressive Floral Tributes. Phone:
Moderate prices. Open eve. & Sun. Nat. 0106

FUNERAL DIRECTORS.

THOS. S. SERGEON
1011 7TH ST. N.W. Telephone NAt. 1090.

CHAS. S. ZURHORST CO.
301 EAST CAPITOL ST. LINCOLN 0372.

JAMES T. RYAN
317 PA. AVE. SE. ATlantic 1700.

FRANK GEIER'S SONS CO.
1113 SEVENTH ST. N.W. Telephone
Modern Chapel. NATIONAL 2473.

J. WILLIAM LEE'S SONS CO.
FUNERAL DIRECTORS.
CREMATORIUM
4th St. and Mass. Ave. N.E. LIncoln 5200.

Chambers
Is One of the Largest Undertakers in the World

W.W. CHAMBERS
3 Funeral Homes — 7 Chapels — 14 Parlors — 40 Assistants — 25 Cars, Hearses and Ambulances
1400 Chapin St. N.W.
Call COlumbia 0432
918 Cleveland Ave., Riverdale Park
Call GReenwood 1231
517 11th St. S.E.
Call ATlantic 6700

Legal Notices

COBB, HOWARD & HAYES, Attorneys,
613 F Street Northwest.

DISTRICT COURT OF THE UNITED States for the District of Columbia. In re the application of Mary G. Brewer for change of name. No. 61905, Equity Doc. Mary G. Brewer, having filed a petition praying for a decree changing her name to Mary M. Gibson, and having applied to the court for an order of publication of the notice required by law in such cases, it is, by the court, this 14th day of July, A. D. 1936, ordered that all persons concerned show cause, if any there be, on or before the 7th DAY OF AUGUST, A. D. 1936, why the prayers of said petition should not be granted, provided that a copy of this order be published once a week for three consecutive weeks before said day in The Washington Post newspaper. O. R. LUHRING, Justice. A true copy. Test: (Seal.) CHARLES E. STEWART, Clerk. By R. D. QUINTER, Assistant Clerk. 20,27,3

VERNON E. WEST, WALTER L. FOWLER.
District Building.

DISTRICT COURT OF THE UNITED States for the District of Columbia, holding a District Court. In re: Condemnation of land for extension of South Dakota Avenue from the intersection of 18th and Shepherd Streets to Michigan Avenue, Northeast, and for the widening of Michigan Avenue between 14th Street and South Dakota Avenue, Northeast. District Court No. 2432. Notice and order of publication. Notice is hereby given that the Commissioners of the District of Columbia (pursuant to a certain provision of the Act of Congress, approved March 4, 1913, entitled "An Act making appropriations for the expenses of the government of the District of Columbia, for the fiscal year ending June 30th, 1914, and for other purposes," whereby they are authorized to open, extend, or widen any street, avenue, road or highway to conform with the plan of the permanent system of highways in that portion of the District of Columbia outside the Cities of Washington and Georgetown adopted under the Act of Congress approved March 2, 1893, as amended by the Acts of Congress approved June 28, 1898, and May 28, 1926, respectively, by condemnation under the provisions of subchapter One of Chapter XV of the Code of Law for the District of Columbia), have filed a petition in this Court praying the condemnation of the land necessary for the extension of South Dakota Avenue from the intersection of 18th and Shepherd Streets to Michigan Avenue, Northeast, and for the widening of Michigan Avenue between 14th Street and South Dakota Avenue, Northeast, in the District of Columbia, as shown on a map or plat filed with the said petition, as a part thereof and praying also that this Court empanel a jury in accordance with the law provided for in such cases to assess the damages each owner of the land to be taken may sustain by reason of the said extension of South Dakota Avenue from the intersection of 18th and Shepherd Streets to Michigan Avenue, Northeast, and for the widening of Michigan Avenue between 14th Street and South Dakota Avenue, Northeast, in the District of Columbia, and the condemnation of the land necessary for the purposes thereof, and to assess the benefits resulting therefrom, plus all or any part of the costs and expenses of said proceedings, upon any lands which the jury may find will be benefited, as provided for in and by the aforesaid Act of Congress approved May 28, 1926. It is, by the Court, this 29th day of June, 1936, ORDERED That all persons having any interest in these proceedings be and they are hereby warned and commanded to appear in this Court on or before the 1ST DAY OF SEPTEMBER, 1936, at 10 o'clock a. m., and continue in attendance until the Court shall have made its final order ratifying and confirming the award of damages and the assessment of benefits of the jury to be empaneled and sworn herein; and it is further ORDERED: That a copy of this notice be published twice a week for two successive weeks in the Washington Evening Star, The Washington Post and the Washington Herald, newspapers published in the said District, commencing at least twenty days before the said 1st day of September, 1936. It is further ORDERED That a copy of this notice and order be served by the United States marshal, or his deputies, upon each of the owners of the fee of the land to be condemned herein, as may be found by the said marshal, or his deputies, within the District of Columbia, and upon the tenants and occupants of the same, before the said 1st day of September, A. D. 1936. By the Court: JESSE C. ADKINS, Justice. A true copy. Test. (Seal.) FRANK E. CUNNINGHAM, Clerk. By H. M. HULL, Assistant Clerk. 13,14,20,21

Proposals

COMMISSIONERS, D. C., WASHINGTON, July 10, 1936—Sealed proposals will be received at Room 509, District Building, until 2 p. m. (E. S. T.), AUGUST 13, 1936, and then publicly opened for construction, etc., of Buildings D, E, F and G, Adult Unit, at site of District of Columbia Tuberculosis Sanatorium, near Glenn Dale, Prince Georges County, Maryland. A more complete description of the work and full information for bidders is given in the drawings, specifications and in other contract papers, which may be obtained at Room 427, District Building, upon deposit of a certified check, payable to the Collector of Taxes, D. C., in the sum of twenty-five dollars ($25.00) to insure return in good condition. Not more than three (3) complete sets of drawings and specifications and contract papers will be furnished to any one general contractor. No proposal will be accepted unless accompanied by a guaranty of not less than five per cent (5%) of the amount of the bid in the form of a certified check made payable to the Collector of Taxes, D. C., U. S. Bonds or the bond of an approved surety company. Security for the faithful performance of the work shall be in the form of a surety bond in a penal sum equal to the estimated total contract price. A labor bond in an amount equal to the largest estimated aggregate pay roll for any one month is required. Public liability insurance in the sum of $5,000 and $10,000 is also required. The work called for by this proposal is to be performed in accordance with an agreement dated December 19, 1934, between the Commissioners of the District of Columbia and the Federal Emergency Administrator of Public Works, as amended June 12, 1936, and is subject to the construction regulations and labor provisions of Bulletin No. 2 of the Federal Emergency Administration of Public Works dealing with non-Federal projects, revised March 1, 1935. The Director of Re-Employment for the District of Columbia is C. E. LAMSON, 480 Indiana avenue northwest. The Commissioners reserve the right to reject any or all proposals and to waive informalities as they deem best for the interest of the District of Columbia. Final award of contract is subject to approval of the Federal Emergency Administrator of Public Works. No bidder may withdraw his proposal for a period of sixty (60) days after the date for the opening thereof. Attention is called to the fact that not less than the minimum wage rates prescribed by the Federal Emergency Administration of Public Works must be paid on this project. MELVIN C. HAZEN, GEORGE E. ALLEN, DAN I. SULTAN, Commissioners, D. C. 13,14,15,20,21,22

Auction Sales

THOS. J. OWEN & SON, Auctioneers.
1431 Eye Street Northwest.

TRUSTEES' SALE OF VALUABLE BRICK DWELLING, BEING PREMISES NO. 1216 MONTELLO AVENUE NORTHEAST.

By virtue of a certain deed of trust duly recorded in liber No. 6833, folio 131 et seq., of the land records of the District of Columbia, and at the request of the party secured thereby, the undersigned trustees will sell at public auction in front of the premises, on MONDAY, THE TWENTY-SEVENTH DAY OF JULY, A. D. 1936, at TWO-THIRTY P. M., the following-described land and premises, situate in the District of Columbia, and designated as and being lot numbered forty-five (45) in John Lee's subdivision of lots in block numbered three (3), "Trinidad," as per plat recorded in the office of the surveyor for the District of Columbia in liber county 8, at folio 143; said block numbered three (3) now known for purposes of assessment and taxation as square numbered forty hundred and sixty-five (4065). Subject to the right of redemption by the maker of the aforesaid deed of trust, their heirs or assigns, within a period of sixty days from the date of sale, not excluding Sundays and holidays, as provided in said deed of trust.

TERMS OF SALE: One-third of the purchase money to be paid in cash, balance in two equal installments, payable in one and two years, with interest at five per centum per annum, payable semi-annually from day of sale, secured by first deed of trust upon the property sold, or all cash, at option of purchaser. A deposit of $500 will be required at time of sale. All conveyancing, recording, revenue stamps, etc., at cost of purchaser. Terms of sale to be complied with within ten days from expiration of redemption period, otherwise the trustees reserve the right to resell the property at the risk and cost of defaulting purchaser, after five days' advertisement of such resale in some newspaper published in Washington, D. C.

CHARLES A. JONES,
PAUL J. FRIZZELL,
Trustees.

P-jy15-d&ds-exSun.

Post Ad-Writers will be glad to assist you in preparing a good, result-producing ad when you call National 4200.

Business Directory

It will pay you to consult these reliable firms. They are specialists in their respective lines.

For information regarding advertising rates or services not listed in this column call Miss Burns—NAtional 4200.

CAMERAS.

CAMERA REPAIRING.
FULLER & d'ALBERT, INC.
815 10th St. N. W. Phone NAt. 4712.

CARPET AND RUG CLEANING.

RUGS DOMESTIC 9x12.... $3.00
SHAMPOO 8x10.... $2.50
LUWIN CO., 1725 7TH ST. NO. 9160.

CARPENTER—BUILDER.

CARPENTER, gen. building, remodeling, papering; guar. work, reas. DI. 6479.

FALSE TEETH REPAIRED

"While You Wait" Emerg. Laboratory, Room 601, Westory Bldg., 14th & F Sts. nw. Hrs. 8 to 6; Sun., 10 to 12, ME. 1833.

HAND LAUNDRY.

SOUTHERN HAND LAUNDRY — Out-rate finished work; rough-dry, 7c pound; damp work, 6c pound. 766 7th st. se. LI. 1483.

HOME IMPROVEMENT

ANY HOME improvements $1 wkly. Next August. Dun-Mar Contracting Co., 312 O st. nw. NA. 1025. Eves-Sun., Po. 2848.

REMODELING, repairing, roofing, painting, building, plastering, cement work. Estimates cheerfully given. William E. Eddy, WAlnut 7815.

HAVE YOUR HOME REMODELED.
New additions; plastering, papering, painting, brick work; store front; stairways; store fixtures; carpentry. Easy payments.
QUALITY CONTRACTING CO.
1356 4th St. S.W. Phone DI. 6895.

LAWNMOWERS.

ARE YOU READY FOR SUMMER?
LAWN MOWERS
MACHINES SHARPENED
REPAIRS AND PARTS FOR ALL MAKES
RUDOLPH & WEST CO.
1332 N. Y. Ave. N.W. NAt. 4870.

LEATHER GOODS.

Trunks—Saddlery—Harness—Luggage
All Leather Goods Repaired.
G. W. KING, JR.
511 11th St. N.W. NA. 4242.

PAINTING, PAPERING, DECORATING

PAINTING, papering, roofing, general repairing guaranteed; reas. M. L. Smith, 1724 Webster st. nw. Phone AD. 7108.

PAINTING and papering. First-class white mechanics; work guaranteed; free estimates; front and back painted $15 up. Rooms papered $4.50 up. AT. 4450. H. Knight, 727 3d st. ne.

ROOFING

ROOFING and siding, asphalt, asbestos; Rock wool insulation; 3-year payments. American Re-Roofing Co., 3313 14th nw.

ENTERPRISE ROOFING CO.
ROOFING—SIDING—INSULATION.
2125 R. I. AVE. N.E. PO. 0200.

WELDING.

ROGER'S WELDING SHOP.
Expert auto axle and frame straightener.
1913 M St. N.W. St. 9891.

Official Notices

ALCOHOLIC BEVERAGE CONTROL Board, Washington, D. C., July 13, 1936. Notice is hereby given that the following persons have applied for licenses under the District of Columbia Alcoholic Beverage Control Act, that remonstrants are entitled to be heard before the granting of such licenses, and that hearing will be had on such applications for licenses on JULY 28, 1936, at 10 a. m. in Room 219, District Building: 1453, Black Cat, Inc., retailer's D, 614 Seventeenth street northwest; 3517, Michael Joseph Simone, retailer's B, 3627 Twelfth street northeast; 3519, Karl Herman, retailer's B, 3401 P street northwest. GEORGE W. OFFUTT, AGNES K. MASON, ISAAC GANS, Alcoholic Beverage Control Board. 13,20

Lost and Found 1

You can phone your "Lost" Ad to The Post as late as 11 p. m. for publication the following morning and thus immediately notify nearly 100,000 families of your loss. Call NAtional 4200.

DIAMOND WRIST WATCH, platinum band, Thursday night at Shoreham or 1600 block Rhode Island avenue. Liberal reward. DIstrict 3565.

DOG—Large male, solid tan, German boxer dog wearing D. C. tags; lost in Del Ray Saturday; liberal reward. Alex. 2030.

KEY RING—Containing several keys. Wed. Reward. NO. 10468.

TENNIS RACQUET, July 16, between Garfield st. and Westchester Apartments. Reward. Phone NAtional 4231.

FOUND IN DIAMOND CABS.
Ladies' scarf in Cab No. 715.
Eyeglasses in Cab No. 1115.
Jacket, in Cab No. 811.
LOST AND FOUND DEPT. NO. 2868.

Personals 3

CHAMBERS CO.
One of the Largest Undertakers in the World.

HEMORRHOIDS (piles) eradicated by my own method; results effective for a lifetime or money back. Write for booklet. No drugs or surgery. DR. SOMMERWERCK, 1365 Columbia road. AD. 0388.

PHYSIOTHERAPY treatments for better health; appts.; closed Thurs. PO. 4721.

X-RAY MACHINE—Modern, compact, for retiring physician; takes 14x17 in. plate; also high frequency Diathermy and Morse wave machines; cost $2,200; will sacrifice at $340 cash, including all adjuncts; efficiency demonstrations given. Box 178, Washington Post.

CHAMBERS CO.
Complete Funeral as Low as $75.

Motor Travel 10

TAKE two passengers to Fla. Wed. p. m., share expenses; Chev. sedan. Box 177, Washington Post.

1936 SEDAN—Large baggage trailer if necessary; any where; any time; reas. Mr. Lilly, Terminal Travel Bureau. Alex. 2592.

Help—Female 11

EXPERIENCED masseuse wanted; nurse training required. Phone MEt. 7236.

LADIES (3) of refinement to work 3 days or more each week. Pay according to hours work. Apply 9-12 a. m., Room 205, 1427 Eye st. nw.

MANAGER world's largest cosmetic lab. will interview applicants for desirable sales position; exp. unnecessary; salary and comm. Apply 9 to 12, Investment Bldg., 15th and K sts. nw., Room 8.

STENOGRAPHER—Young lady, not over 25 years old. Apply in person after 5 p. m. Smith Transfer & Storage Co., 1313 You st. nw.

PRESS OPERATORS
Colored. Must be experienced. Good wages. Apply Mr. Barry.
Washington Laundry
2627 K St. N.W.

COLLAR AND CUFF
Operators for shirt unit, colored. Must be experienced. Good wages. Apply Mr. Barry.
Washington Laundry
2627 K St. N.W.

SALESWOMEN
In Women's and Misses' ready-to-wear departments. Desirable permanent positions for young women of experience and good personality. Address Box 170, Washington Post.

COLORED—General housework; partial care of children; live in; references; $25 per mo. 2003 Belmont rd. nw.

Help—Male 12

Men—if you can't find your position in the Help Wanted Column today—place a "Situations Wanted" Ad in The Post. A 3-line ad costs only 27 cents.

BARBER wanted; white; steady job. Apply 806 North Capitol st.

BARBER WANTED—Under 40, steady job, apply 4128 Georgia ave. nw.

BARBER (white). Apply Seaton's Barber Shop, 929 15th st. nw.

BARBER—First class; salary guaranteed. Apply 1306 Eye st. nw.

BARBER—Wanted. Apply at once. 3636 12th st. ne.

BARBER—Steady job. Apply 503 C st. ne.

BARBER—$15 guarantee and commission. Apply 735 12th st. nw.

BARBER—Steady job. 1424 North Capitol st.

BARBER—Wanted; steady position. 1746 Pa. ave. nw.

BARBER—White, steady; guarantee and commission. Apply 5513 14th st. nw.

BARBER—Wanted; steady job. Apply at once. 1411 14th st. nw.

BARBER—Steady job; $18 guarantee. Apply 920 H st. ne.

BOOT BLACKS—(6)—Good pay, tips. 1705 Pa. ave. nw.

EXPERIENCED MAGAZINE CLUB salesman for crew manager. Apply Mr. Reid, Room 708, Second National Bank Bldg.

GAS STATION ATTENDANTS (2)—Must be thoroughly experienced in automobile lubrication. 1256 22d st. nw. Bring references.

MEN (3)—Over 21, who can follow instructions; two able to travel; car furnished when qualified; pay starts immediately. Apply 9-12 a. m., Room 205, 1427 Eye st. nw.

PAPERHANGER, interior painter; A1, experience for good workmanship by piece or job. ME. 5202.

SALESMAN—Large manufacturer has openings in District of Columbia, northern Virginia, Hagerstown, Cumberland, Frederick, Md. Write Box 174, Washington Post.

STENOGRAPHER—Beginner, 80 words per minute, accurate; permanent position. Apply at once, Miss Dodge. BOYD'S, 1333 F st. nw.

STENOGRAPHER-SECRETARY, capable, experienced; immediate opening; excellent connection. Apply Miss Dodge, BOYD'S, 1333 F st. nw.

STEAMFITTER HELPERS wanted. Apply Tuesday morning between 8-9 o'clock. 1000 Conn. ave. nw.

YOUNG men (3) to work with manager on regular routes; permanent position; good opportunity for advancement. See Mr. Murray, Room 410, 1319 F st. nw.

MEN, TWO.
25 to 55, to fill vacancies on our grocery routes. Must be willing to work 8 hours per day. Experience unnecessary. We train our men. Pay arrangements satisfactory. Call 9-12 a. m., 513 K st. nw.

STEADY EMPLOYMENT.
For men of good reputation and sober habits to drive taxicabs; salary, $17.50 per week plus commission and bonus. For detailed information, apply Union Taxicab Association, 1256 22d st. nw.

DIAMOND CABS
STUDENT INSTRUCTION FOR TAXICAB IDENTIFICATION CARDS
NO FEE
ON BEHALF OF THE MEMBERS OF THE I.T.O.A. Inc. SEE MR. JOHN ROBEY
1735 14TH ST. N.W.
8:30 A. M. TO 5:30 P. M.

Help—Male-Female 13

THE LITERARY DIGEST offers salesmen and saleswomen unequalled opportunity. 918 F st. nw., Room 507.

Employment Agencies 14

DOMESTIC AGENCY—1925 9th st. nw. Have openings for general houseworkers, cooks, maids, helpers, housemen, kitchen help.

Situations—Female 16

GIRL—Colored, reliable, neat, honest, wants day work; references. Phone NO. 3486-J.

WOMAN (colored)—Morning or part-time, or half day by the hour. Call 12 a. m. NO. 3006-M.

Post Classified Ads—National 4200.

Situations—Male 17

CARPENTER—Painting and paper hanging; first-class work guar. AT. 5951-J.

CHAUFFEUR—Commercial or private; 20 yrs. exp.; first class refs. AT. 5951-J.

Situations—Male-Female 18

PHONE Eureka Employment Exchange. Established 1897. Recommended help in any capacity; city or away. NOrth 6977.

Instructions 19

LEARN BARBER trade; best instruction; earn while you learn; position secured. New York Barber College, 469 Pa. av. nw.

SPECIAL CLASSES—Day and night, for Civil Service exams. Poteet's Business College, 14th and I sts. nw.

STENOG.-TYPIST—Special Civil Service Resident and Home Study Courses include rough drafts, plain copy, general tests, dictation material. Trial exams. every other week. Boyd's, 1333 F st.

LEARN BEAUTY CULTURE.
WARFLYNN BEAUTY COLLEGE.
1018 Vt. Ave. N.W. (Near K). DI. 1762.

AIR CONDITIONING
Get Free Book telling how to prepare for big-pay position. See how easily trained men get jobs. Prepare at home by easy, low-cost, spare-time method—approved by leading manufacturers. If mechanically inclined, write Utilities Eng. Inst., Box M-500, Washington Post.

$5 Intensive Instruction $5
Very Low Tuition Rates Begin Today.
STENOGRAPHER-TYPIST
COMPTOMETER, MONROE CALCULATOR
$5 CIVIL SERVICE COURSES $5
FILE CLERK, STATISTICAL CLERK, EDITORIAL CLERK, EXAMINER.
Begin Today. Every Day. Every Night.
The Civil Service Preparatory School,
529 12th St. N.W. ME. 6337.

Business Opportunities 23

BARGAIN—Grocery store for sale, including fixtures, merchandise, beer; quick sale. J. S. Owens, 510 G st. se. LI. 2483.

DELICATESSEN, opp. school, downtown, doing $300 wkly. Rent $50. Price $1,800. Terms. Bob Hollander, 1006 H st.

GOOD COUNTRY HOME and profitable going business. Store, filling station, camp cabins, beer and sandwiches. On 2 State highways. 2½ acres ground. Sacrifice.
R. M. HUNT CO.,
830 Southern Bldg. DI. 8573.

GROCERY doing $350 wkly. Rent $75. Short hours. Only $850 down. Bob Hollander, 1006 H st. nw.

RESTAURANT, liquor—11 rms.; rent, $100 mo. Business, $70 daily. Price, $4,000.
GASTON-CHARUHAS (BROKERS).
520 Woodward Bldg. NA. 0614.

ROOMING-BOARDING (near Park, Rd.)—13 rms., 2 baths, very attractive, and beautifully furnished; rent, $100; income over $750; only $2,000; $1,000 down.
R. M. DE SHAZO.
1123 14th St. NW. NA. 5520.

ROOMING HOUSE—12 rms., 3 baths. Rent $125. Income $500. Price $850. Miss McCown, 1006 H st.

ROOMING HOUSE—Dup. Cir.; excl. return, low rent, ref.; guests. NO. 2702-J.

$300 confect.; rent, $17; cash, $100
$300 confect., 2 rms.; rent, $25
$350 confect., 3 rms.; rent, $35
Delicatessen—Sandwiches, fountain.
$250 weekly; cheap rent, good terms.
$2,200 Grocery; $500 weekly; rent, $50.
$1,250 Rooming house; 14 rms.; rent, $60.
Near G. W. U.; good terms.
R. M. CURTIS, 1811 H St. NW. NA. 9140.

Money-to-Loan 26

ADVANCE on diamonds, watches, jewelry and silverware, etc.; loans $200 and over 2%; all tickets good one year. Horning's Loan Office, opposite Wash. Airport.

ON diamonds, watches, jewelry, silverware, etc.; no adv. arrangements neces.; lowest interest rates. Rosslyn Co., Rosslyn, Va.

Real Estate Loans 27

REAL ESTATE DWELLING LOANS.
Insurance in all branches.
GEORGE F. HANE, INC.
1422 F St. N.W. NAt. 3964.

Automobile Loans 28

QUICK AUTO LOANS
CAPITAL AUTO FINANCE SERVICE.
901 New York Ave. N.W. ME. 1355.

Rooms—Furnished 30

ARIZONA HOTEL, 310 C st. nw., one block off Pa. ave.; neatly furnished rooms, lobby, 3 baths on each floor; shower bath; continuous hot water; $3.50 week up; transients, 75c to $1.00.

ATTRACTIVELY furnished large front studio room, grand piano, radio; telephone; on smaller room to sublet. Dupont Circle. DE 5308.

ATTRACTIVE HOME, 3533 10th st. nw.—Single room, adjacent bath; young man preferred; reasonable.

Rooms—Furnished 30

ATTRACTIVE home, Mt. Pleasant—Air-cond. rm.; elec. water cooler; newly furn.; garden, phone serv., ladies. CO. 6789.

BELMONT RD. NW., 1918 (nr. 20th st.)—Cool front rm.; nw. exposure; twin beds; connect. bath, show.; 2 closets. DE. 0065.

BRIGHTWOOD, 5514 13th St. NW.—Single rm., adj. porch; near bath; near cars, bus; $15; gentleman. GE. 7245.

BROOKLAND, 3301 13th ne.—Master bedroom, private bath, shower; corner brick home; cont. h. water; nr. transportation.

BUREAU of Standards vicinity (3717 Warren st. nw.)—Large ft. rm.; 4 windows; shower; priv. lavatory, gent. EM. 6496.

CHAPIN ST. NW., 1434—Cool room, 3 windows, next to bath, $20; gentlemen. Apply 5 to 8 p. m. CO. 3525.

CHEVY CHASE (5536 30th pl.)—Lovely cool room, twin beds, near bath; new detached home; unlim. phone; continuous hot water; garage. Breakfast optional.

CLEVELAND PARK—Detached home; nicely furnished master bedroom; twin beds; private adult family; garage space if desired; gentlemen, $30 mo. CL. 3674.

COLUMBIA RD., 1828—Cool living rm., equipped for comfortable sleeping; suit. 2 people; kit. priv. if desired. CO. 9053.

COLUMBIA RD. NW., 1834—$3 wk., single rms., clean, cool, 4 b.; men. AD. 10213.

COLUMBIA RD. NW., 2022, Apt. 114—Large rm., private bath; cross ventilation. Cafe in bldg. Also roof garden. Gentleman.

CONN AVE. (downtown), exclusive apt., delightful rm., cross-current; priv. bath; shower; gentlemen. DE. 0615-R even'gs.

DELIGHTFULLY cool, corner hostess house, 2019 19th nw. Singles, reasonable. Transients permanent rates. POt. 0512.

DUPONT CIRCLE (1747 P st. nw.)—Nice, clean, single or double room in physician's home; every convenience; reas.

DUPONT Circle vicinity (1749 Church st. nw.)—Double 2d-floor front, near bath; alcove, 2 closets; also single.

DUPONT Circle (2017 Mass. ave. nw.)—Nicely fur., cool single room next bath; cont. hot water, all modern imp.; for gentleman only; unlimited phone; reas.

EUCLID ST. N.W., 1410—Apt. 1, beautiful furnished room next to bath; refined family; convenient location, reasonable.

EUCLID ST. NW., 1311—Large double 1st floor studio room; semi-private bath; suitable for 2. AD. 9280.

FOXHALL VILLAGE—Large front rm., 4 windows, 2 exposures; cont. hot water; lovely garden; ladies preferred; reas. CL. 2585.

GEORGETOWN—Large frt. bed-liv. rm. for 2; $25 mo.; also single, $3.50 wk.; near cars, buses, cafes; priv. family. WE. 2353.

GIBRALTAR, 2305 18TH ST. NW.—Neat, clean, cool outside room, next to bath, $5 per wk. CO. 9021.

HOBART ST. NW., 1608—Single front rm., next bath; priv. home; $12.50 mo., with board, $35; gentleman preferred.

IRVING ST. NW., 1475—Double front rm., $3.50 wk. each; also single, adjoin. bath, shower, well furnished, $4 wk. Use of phone. Cool sys. Gentlemen. AD. 0181.

K ST. NW., 1746, Apt. 36—Front bed-living rm.; employed lady; $40. ME. 4305.

L ST. NW., 926—Apt. 3. Nicely furnished front room, with private family. Phone until 4 p. m. DI. 0436.

LAMONT ST. NW., 1806—Nr. Rock Creek Pk. Single 2d-floor front, $15; also large cool double, nx. bath, shower; use phone.

LOGAN HOTEL, 13th and Logan Circle; weekly rates, rooms, running water, $6 up; with bath, $9 up. NO. 2000.

MONROE ST. NW., 1304 (nr. Park rd.)—Large front bed-living room; well furnished; l. h. k.; reas. AD. 9887.

MT. PLEASANT (3156 18th st. nw.)—Two cool, attractive front rms., next bath; a. m. i.; suitable 1 or 2. Corner house.

N ST. NW., 1444—Large twin bed rm., com. furn. (downtown); $5-$6; unlim phone.

N ST. NW., 1901—Single front room, near bath (shower); unlimited phone; walking distance. Reasonable.

NORTH CAPITAL ST., 2405—Clean, single front room, newly decorated, private family; gentleman; $3.50 wk. PO. 2427-J.

ONTARIO RD. NW., 2510—2 housekeeping rooms, completely furnished; running water; near bath; adults. CO. 4675.

Post Classified Ads—National 4200.

Rooms—Furnished 30

PARK PL. NW., 3654 (facing Soldiers' Home)—Room with sleeping porch; bath; shower. $5 wk. Gentlemen. AD. 2538.

RHODE ISLAND AVE. NW., 1703—Gentleman; nicely furnished rooms; running water; near baths with showers; c. h. w.; single or double.

RIGGS PL. NW., 1738 (betw. 18th & N. H.) Newly decorated rm., with run. water; 1 or 2 gentlemen; $25. NO. 3406.

SOUTH CAROLINA AVE. SE., 220—Facing a beautiful park; nicely furnished room with porch, next to bath; refined family of 2; within walking distance of Navy Yard and Capitol; garage space.

T ST. NW., 1700—Cool, comfortably furn. room adjoining bath, inner spring mattress; central location. DE. 4721.

V ST. NE., 325—Large, next bath, accommodate two; gentlemen preferred; board optional; transportation convenient.

W. MONTGOMERY AVE., 216 (Rockville, Md.)—One and two large cool front rooms; can be used for light housekeeping; next to bath; plenty of shade; on bus line.

WALKING distance downtown (2403 Pa. ave. nw.)—Spacious, cool, clean; twin beds; $15 mo. each. WE. 1761.

7TH ST. NW., 5513—New, modern, private home; large front rm., adjoining bath, $4 wk. Board optional. On car line.

11TH ST. NW., 1111—Single and double rms., newly decorated; $4-$6 per week.

13TH ST. NW., 1319—Clean, comfortable, well furnished rooms; light housekeeping; summer rates; $5 each.

15TH ST. N.W., 1318—Second floor front room, twin beds or single; semiprivate bath; walking distance.

16TH ST. NW., 1836—Attractively furnished double room, with sleeping porch; nr. bath; use piano; unlimited phone.

16TH ST. NW., 1101—Single and double rooms, one with private bath suitable for 2 or 3; excellent meals optional.

16TH ST. NE., 401—Large front room, next bath; large closet; cross-ventilation; nr. bus; breakfast optional. LI. 7927.

18TH ST. NW., 2441 (off Columbia rd.)—Double cool 2d-fl. front rm., fireplace; new furniture; reas. Also single, $3 wk.

22D ST. NW., 1532—Overlooking Mass. ave.; large front double room, nr. bath; suitable 2 gentlemen; reasonable.

29TH ST. NW., 1620—Best Georgetown neighborhood; 3d floor in private home, 3 rooms and bath, newly decorated and insulated. POtomac 2896.

37TH ST. NW., 4306—Walking distance to Bureau of Standards; large furnished master bedroom, private bathroom, unlimited private phone; semi-detached private home; refined gentleman desired; furnish references. EM. 3326.

MERRILL MANSIONS,
1361 FAIRMONT ST. N.W.
Clean, newly decorated, attractive 1-2 rm. apts., kit., bath, scr. porch; also nice rm. and bath; rates day, week, month.

SENATE HOTEL
101 D St. N.E. (opposite Union Station). Clean, quiet rooms, $1.25 and $1.50 per day; $6 up per week. LI. 5187.

PORTLAND HOTEL.
14TH AT THOMAS CIRCLE.
Extra large, comfortable sleeping rooms from $7 single; private bath, $12.50 week.

Rooms—Unfurnished 32

NEWLY papered and painted, cheerful rm., a. m. i. ME. 3674 after 5 p. m.

Suburban Rooms 33

FURNISHED large front rm., priv. ent. Home of employed couple. Reasonable. 520½ 25th st., Aurora Hills, Va.

FURNISHED—Two cool, clean, outside rooms, for light housekeeping on ground floor; running water, gas and electricity; plenty shade and porches; $8.50 per week. 216 W. Montgomery ave., Rockville, Md.

Room and Board 34

A SUPERIOR 2d floor front rm., priv. bath; also vacancy for gentleman; lovely home, good meals. 1428 Kennedy st. nw.

COOL, comfortable double room with meals. Private family. Cummings Lane, Chevy Chase, Md. Phone WIs. 2972.

DUPONT CIRCLE, 1744 P st. nw.—Few desirable vacancies; double, single; business people; walk. distance; very good meals.

JOCELYN ST., 3904—Chevy Chase, D. C. Lovely room for 1 or 2 gentlemen; next to bath; continuous hot water. Also 1 large room with pvt. bath. Splendid home-cooked meals. Ref. CL. 2422.

LANIER PL., 1775—Private home; cool, clean, comfortable; fine meals; varied menu; one or two; reasonable.

MASS. AVE. NW., 1501—Shady trees; homelike; spacious double or single room, next bath; with or without excellent Southern meals. ST. 9558.

PA. AVE. NW., 2402—Lovely single and dble. rms., twin beds; excel. meals; home cooking; walking dist.; gentlemen; $30.

WITH OR WITHOUT meals, 2 corner rooms, private family; tennis court, garage; excellent meals. Bradley 157-J.

12TH ST. NW., 1124—A boarding club downtown; excellent for Government clerks and business people; $32.50 up.

20TH ST. NW., 2220 (Apt. 51)—Beautiful large double and single room; cool, airy; private family; excellent meals.

Apartments—Furnished 45

ATTRACTIVELY furn., unusually spacious livingrm., bedrm., kit., dinette, tiled bath, glassed porch, 2d fl.; ne. and se. expos.; 2-4 adults; electrolux, gas, elec., refrig. free. Merrill, 1361 Fairmont st. nw.

BASEMENT APT.—3 rooms with laundry privileges; private entrance, semiprivate bath; $8 week. 1855 Mintwood place nw. CO. 10338. (D-8)

CEDAR ST., 410, Takoma Park—Living rm., kitchen, dinette, 2 bedrooms, bath; screened porch; Frigid. $80. GE. 0533, Mgr.

COOL—2 communicating rooms, with private baths; 3 exposures; nonhousekeeping; refined adults. DI. 0967.

DUP. CIRCLE—Studio, fireplace, porch, pr. bath; maid; gentlemen. NO. 2702-J.

H ST. NW., 2003—2 room apt., semi-priv. bath, reas. WE. 1185-J. (D-12)

HOBART ST. NW., 1608—Completely furn. 2-room apt., next bath; ½ block to cars, buses, stores; $42.50. CO. 5385.

K ST. NW., 936—One room, kitchen, apt.; also 2 rm., priv. bath, apt.

N ST. NW., 2020—Two large rooms, kitchen, Frigidaire, gas and electricity; $50 month; no children.

N. H. AVE. NW., 929—Elec. refrig., gas, light, porch, linen, priv. bath; quiet; adults; $45 mo. (D-12)

NORTHUMBERLAND—Very desirable apartment, three exposures; six large airy rooms; completely furnished. Manager, NOrth 3280.

P ST. NW., 1742—2 rooms, nicely furn.; Frigidaire. Near Dupont Circle; reas.

PLEASANT, 2 rooms, modern, convenient; complete dinette, bath, radio, piano. NA. 3492, Apt. 105, after 7 p. m.

RIGGS PL., 1819 (between R and S sts.) Large front bedroom, small kitchenette, beautifully furnished in maple, private home; semi-private bath; elec. refrigeration; $40; must be seen to be appreciated. PO. 1789.

STUDIO bachelor apartments; $25 single, $30 double; beautifully furnished; private home; entertaining privileges. 1818 Riggs place nw. PO. 1789.

THE RAVENEL, 1610 16TH ST.—3 rooms, kitchen and bath, foyer, $100. DE. 3460.

13TH ST. NW., 3525—Attractively furn. bed-living room, large kitchen; with private bath; reasonable. AD. 3909-W (F-8)

14TH ST. NW., 2544—2 rooms, kitchenette, semibath, gas, electricity. See janitor. (E-9)

29TH ST. NW., 1620—Best Georgetown neighborhood; third story in private home. Three rooms, bath; newly decorated and insulated. References. PO. 2896.

Francis Scott Key, Apt. Hotel
20th and F sts. nw., 1 room, kit., bath, completely furn.; linens, silver; Frigidaire; day, week, month. NAtional 5425 (D-12)

LONDON HALL
1133 13th st. nw. Bed-living room, dressing room, kitchenette, bath. Elec., gas, linen Frigid.; $15 up weekly; $55 up monthly. NA. 9010.

Furn. or Unfurn. 46

FLEETWOOD APTS., 3707 Woodley rd.—2 rooms, kitchen, dinette and bath; 3 closets; Frigd.; newly deco. CL. 0815. (D-9)

REFINED TENANTS—3030 and 3218 Wisconsin ave., 1 room, kitchenette, semi-bath; also apartment (southern exposure), including sun parlor, elec. refrig., shower bath; very reasonable. (B-8)

CLIFTON TERRACE
Two rooms and bath.
Two rooms, kitchen and bath.
Three rooms, kitchen and bath.
Four rooms, kitchen and bath.
SWITCHBOARD & ELEVATOR SERVICE
Call
COLUMBIA 7744

21ST ST. NW., 1425—2 rooms, kitchen, bath; entire 2d floor; ladies preferred; resident owner-manager. (D-10)

(Continued on Following Page.)

Read Post Ads for opportunities; use them for results!

Post Classified Ads—National 4300.

Moving and Storage 46-A

(Continued from Preceding Page.)

ANDERSON VAN SERVICE — Woodward Bldg., NA. 7870. Low rates. N. Y., Chic., Boston, Fla., St. Louis. Local moving

CHEVY CHASE TRANSFER & STOR. CO. LOCAL AND LONG DISTANCE MOVING. SPECIALIZING STORAGE. WI. 3010.

Apartments—Unfurn. 47

C ST. SE., 1842, Apt. 3—2 rooms, kitchen, bath, dining alcove and screened porch; only $49.50, incl. automatic oil heat and hot water all year round. Keys at 1012 5th st. nw. Phone Mr. Clark, DIstrict 2434, 8 to 6 p. m.

DESIRABLE 2-room, bath and kitchenette apt.; overlooking Fairlawn Park; heat, electricity, gas and phone included; $37.50. 1506 Ridge pl. se. LI. 4414-M.

F ST. NW., 221—Bachelor apts., 1 room, kitchen and bath; $27.50 and $30. Resident manager. (G-12)
BOSS & PHELPS
1417 K St. N.W. NAtl. 9300

INGRAHAM ST. NW., 1203—2 rooms, lge. enclosed porch, l. h. k.; phone; elec. Near 14th and Ga. ave. car line (F-5)

KALORAMA RD. NW., 2116 (at Conn. ave.)—2 bedrooms, living room, dining room and kitchen, $87.50. See janitor or call POtomac 3952. (D-9)

LANIER PL. NW., 1754—3 rooms, kitchen and bath. Electric refrigeration; immediate possession. $45 month. (D-9)
BOSS & PHELPS
1417 K St. N.W. NAtl. 9300

NEW HAMPSHIRE AVE. NW., 1325—One room, alcove, kitchenette, semiprivate bath, $35, including gas and electricity. 2 Dupont Circle. Sandoz, Inc., DE. 4010.

NEW HAMPSHIRE AVE. NW., 4828—3 r., k. and b. (2 bedrooms), apt. newly papered and painted; private storeroom for each apt. Heat and hot water furnished; elec refrigeration. Rental, $59.50. Call MR. FITZGERALD, during day. DIstrict 6092. Eves. and Sun., Randolph 4487. (E-9)

PERRY ST. NE., 1210—4 rooms, kitchen and bath; very desirable apt.; electric refrigeration. Res. mgr. Immediate possession. Rental, $59.50. (I-7)
BOSS & PHELPS
1417 K St. N.W. NAtl. 9300

POTOMAC AVE. SE., 1616—1 room, kitchen, bath, all modern improvements. Heat, light and gas. $35. Lincoln 5304.

QUE ST. NW., 1600—2 rooms, kitchen, tile bath; all outside rooms; 1st floor front; nice outlook; adults; $45. POtomac 3680-J. (E-10)

THE REEDER, 2824 12th St. NE.—2 rms., kit. and bath; reconditioned; only $48.50, with Frigidaire on house current. See janitor or phone Mr. Clark, DIstrict 2434, 8 to 6 p. m. (I-9)

THE RAVENEL, 1610 16th St. NW.—1 room, kit., din. alcove, bath, Frigidaire, $45. DEcatur 3460. (E-10)

14TH ST. NW., 4403, Apt. 24—2 rooms, kitchen and bath; available now; $55 month. See resident manager. (F-7)
BOSS & PHELPS
1417 K St. N.W. NAtl. 9300

Several Desirable Apartments Available.
RANDALL H. HAGNER & CO., INC.,
1321 Conn. Ave. N.W. DEcatur 3600.

THE ALTON, 1445 PARK RD. N.W. Bachelor apt., $32.50; 2 rooms, kitchen, bath, $55-$57.50; Frigidaire on house current; elevator. (E-8)

2000 16TH ST. N.W.
6 Rooms (3 Bedrooms), $80.
All-Night Elevator Service.
PHONE NORTH 9216. (E-9)

WEAVER APTS.
1473 Irving st. nw. Corner apartment, 2 rooms, kitchen and bath. Apply resident manager or call COlumbia 2760. (E-8)

221 F ST. NW.—BACHELOR APTS.—1 room, kitchen and bath, $27.50 and $30. Resident manager. (G-12)
BOSS & PHELPS.
1417 K St. N.W. NAtional 9300.

1210 PERRY ST. NE.—4 rooms, kitchen and bath; very desirable apt.; electric refrigeration. Res. mgr. Immediate possession. Rental, $59.50 (I-7)
BOSS & PHELPS.
1417 K St. N.W. NAtional 9300.

1940 BILTMORE ST. NW.
4 rms., kitchen, bath, porch; fireplace; $95. Telephone AD. 9493. (D-9)

Potomac Heights, D. C.—5 rms., bath, $45. 4309 Wisconsin ave. nw.—Detached 6 rooms, bath, sun parlor, shade, $65. 4114 Military rd. nw.—Brick 7 rooms, 2 baths, garage, $85. Chevy Chase, D. C., Northampton st. $90.
A. D CRUMBAUGH CL. 1-3-6-4.

950 LONGFELLOW ST. N.W. (F-5)
Apt. 8—2 rooms, kitchen and bath. $37.50

1413 GIRARD ST. N.W. (E-8)
2 rooms, kitchen and bath, free refrigeration $42.50
LEE D. LATIMER CO.,
722 Investment Bldg. NA. 4146.

1325 NEW HAMPSHIRE AVE. N.W.
2 rooms, kitchen and bath; electricity, gas and Frigidaire included; $50.
2 Dupont Circle. Sandoz, Inc., DE. 4010.

THE IVANHOE—6401 14TH ST. N.W.
1 and 2-bedroom apts; living room, dinette, kitchen and foyer; G. E. refrigeration; incinerator; $59.50 up. RAIDMAN, INC., BUILDER. GE. 5963. Drive out 16th st. to Sheridan and bear left 1 block. (E-4)

15TH ST. NW., 1617—Beautiful corner apartment, 2 rooms, sun parlor, kitchen and bath, Frigidaire, $45. (E-10)

1724 H ST. N.W., $50.00.
2 rooms, kitchen and bath. (D-12)
NATIONAL MORTGAGE & INVESTMENT CORP.
1312 New York Ave. NW. NA. 5833.

THE CHALFONTE.
1601 Argonne Pl. N.W. E-8

MODERN BUILDING: roof cooling system; 24-hr. elev. and switchboard service; cafe, valet shop, beauty shop in building.
ONE ROOM with Murphy bed, kitchen, dinette and bath, $47.50.
BEDROOM, living room, dining room, enclosed porch, kitchen and bath, $75.00.

PEYSER & DREYFUSS, Inc.
1528 K St. N.W. NA. 0583.

THE JOHN MARSHALL
1910 K ST. N.W.
3 rooms, dinette, kitchen and bath; $75. Apply resident manager. Call MEtropolitan 4880. (D-11)
(D-9)

BRAND NEW
2 rooms, kitchen and bath; private entrance. 1404 18th pl. se. Rent reasonable. LIncoln 7156-M.

DESIRABLE APARTMENTS.
THE COLTON,
49 EYE ST. N.W.
1 and 2 rooms, kitchen and bath. Electric refrigeration. $37.50 up. Res. Mgr. ME. 3896. (G-11)

1708 NEWTON ST. N.W.
3 rooms, kitchen, large hall and bath. Kelvinator. $60.00. See janitor on premises. (D-7)

1305 POTOMAC ST. N.W.
1 and 3 rooms, kitchen and bath. Automatic refrigeration. $30.00 to $55.00. (A-9.) See janitor on premises or call
THE MUNSEY TRUST CO.
NAtional 8080.

$50 1907 K ST. NW.—Two rooms, kitchen and bath; electric refrigeration, newly decorated. See janitor on premises or J. B Caukin, No. 1 Thomas Circle, NAtional 9795. (D-11)

1907 PA. AVE. N.W.
3 rooms, kitchen and bath $35
PEYSER & DREYFUSS, INC.
1528 K St. N.W. (D-12) NA. 0583.

HAMPTON COURTS.
2013 New Hampshire ave. nw. 2 bedrooms, living room, kitchen and bath; $75.
PEYSER & DREYFUSS, Inc.
1528 K St. N.W. (D-11) NA. 0583.

1415 OAK ST. N.W.
Convenient to 14th and Park Rd.
2 rooms, kitchen, bath and porch, in modern building. Frigidaire, janitor service. Near 14th st. cars and 16th st. bus line: $47.50. E-7
PERCY H. RUSSELL CO.
1731 K St. N. W. NA. 1581.

DOWNTOWN
Opposite Mayflower
Walking distance to government departments. 3 rooms and bath. $55.00.
W. C. & A. N. MILLER
1119 17th St. N.W. DI. 4464
(D-10)

Post Classified Ads—National 4300.

Apartments—Unfurn. 47

2431 E ST. N.W.
2 rooms, kitchen, dinette and bath $45
PEYSER & DREYFUSS, INC.
1528 K St. N.W. (D-12) NA. 0583.

70 Rhode Island Ave. N.W.
Newly finished apartments of 2 rooms, kitchen, dinette and 3 rooms, kitchen, dinette and bath; ready for immediate occupancy.
FIDELITY MORTGAGE INV. CO.
1105 E ST. N.W. NA. 2431.

COLORED (13th st. ne., 2950) Brookland—2 rms., kit., semiprivate bath, porches. Call after 5 p. m.

Offices—Rent 50

GROUND FLOOR, OFFICE OR DESK space for rent. Inquire Mr. GRIGSBY, 1505 K st. nw.

Warehouses for Rent 51A

WAREHOUSE SPACE FOR RENT.
3,000 to 30,000 Square Feet.
WEAVER BROS., INC. DIst. 9486.

Garages for Rent 52A

6-CAR brick garage suitable for storage or shop. 445 P st. nw.

Stores—Rent 53

UPPER WISCONSIN AVE.
Large store $50
A. D. CRUMBAUGH
4703 Wisconsin Ave. N.W. CL. 1-3-6-4.

Houses—Furnished 54

CLARENDON—5-room bungalow, breakfast room, large screened porch, garage. 1001 N. Jackson st. Clarendon 769-W.

429 PEABODY ST. NW.
Desirable home, brick, semidetached; 7 rooms, bath, refrigeration; completely furnished; year lease; $85. NAtional 2626.

Houses—Unfurnished 56

BY OWNER, Chevy Chase, D. C., 6 rms., bath, being made over new, $85. 11 rms., 3 ba. (suitable for roomers), $125. Fulton R. Gordon, 1427 Eye st. nw. DI. 5230.

CHEVY CHASE—Detached home with four bedrooms, one bath; oil heat; garage; spacious grounds. W. C. & A. N. Miller, DIst. 4464.

KANSAS AVE. NW., 4614—On Sherman Circle, 6 rms., screened porches; redec. WASHINGTON REALTY CO. GE. 8300.

FOXHALL, 1521 44th st. nw.—New-house condition; 6 rooms, bath, maid's room, double rear porches, open fireplace, electric refrigerator. Phone EMerson 7768 or
WAVERLY-TAYLOR, INC.
1522 K St. N.W. NA. 1040.

SILVER SPRING, MD.
Sligo Park—Modern brick home. 6 rooms, large porch with southern exposure; large yard, trees; nice bath with shower, only $80.
5 rooms and bath, screened-in sleeping porch; garage; fenced-in rear yard; $60.
LESLIE D. MEASELL,
3205 Oliver St. N.W. CL. 3465.

CHEVY CHASE MODERN HOMES.
6 rooms and bath to 11 rooms, 3 baths. Auto service for inspection.
LESLIE D. MEASELL,
3205 Oliver St. N.W. CL. 3465.

CHEVY CHASE.
A selection of houses from 6 to 11 rooms. Representative with car available.
DIXIE REALTY CO., INC., 1417 L st. nw. NAtional 8880.

1612 MONTAGUE ST. N.W.
Ten rooms, two baths, garage $115.00
Electric refrigeration.
H. G. SMITHY CO.
811 15th st. nw. NA. 5903

Suburban—Rent 58

EDGEMOOR, MD.—New 5-room brick bungalow; furnished or unfurnished; tile bath with shower; open fireplace; electric refrigeration.
MUNGER-HOLLINGSWORTH CO.,
Bethesda Bank Bldg. WI. 4453.

$75 WITH OPTION OF PURCHASE—Desirable home in beautiful new suburb, ten minutes from city; living room with fireplace, dining room, library, large kitchen, pantry, breakfast room, 3 bedrooms and tiled bath with shower; floored attic, built-in garage; 100-ft. frontage; nicely landscaped; price, $7,750. Easy terms.
RALPH W. CRAIN,
4399 Lee Hgwy., Cherrydale. WA. 6959.

Detached 10-Room Home
With 2 Baths
$150 a Month

A reliable tenant is wanted for this gorgeous home located on large lot and surrounded by groves of shade trees. Ideal for tourist home or tea house. Will repaint and decorate to suit tenant. Located on Columbia pike, 3 miles from D. C. Has front and side porch, large, well-lighted room; garage with living quarters above. If home is too large for single family, part of home can be easily sublet. Convenient location. Plenty of parking space. All modern conveniences.
A. H. BROOKS
3016 Arlington Pike, Alex., Va.
Clarendon 626.

COLORED—5612 Johns st., Fairmont Hts.; 1130 Eaton rd. se.; gas station ne.; cor. on blvd.; 30 minutes ride in Md.; 5-r., 2-A.; spring. Nr. Falls Church, 12-A., 5-r.; or sell above cheap on your terms. N. E. RYON CO., 1216 N. Y. ave. NA. 7907.

Shore-Waterfront—Rent 61

MOST DESIRABLE cottage at Willoughby Beach, Va. Coolest place on Atlantic Coast. Easy access to Va. Beach. 8 rooms. $250 from August 1 to October 1. Call NA. 3624, Mr. Gemme, or write E. M. Plack, Willoughby Beach, Va.

Wanted-to-Rent 62

FURNISHED HOUSE (detached), minimum 3 bedrooms, 2 baths; completely furnished; modern improvements; prefer Chevy Chase district. Must be available Aug. 15. Wash. Post, Box 150.

LIST YOUR VACANT PROPERTY WITH US. CLIENTS WAITING. TOLEDO GUARANTY CORP., NA. 2626.

WE NEED houses in all the better Northwest locations. List your property with us. We specialize in rentals. DIXIE REALTY CO., INC., 1417 L st. nw. National 8880.

Sale Houses 66

ATTRACTIVE GEORGIAN COLONIAL home in Chevy Chase, D. C. Tennyson street, one block from bus. 6 rooms, 2 baths, oil heat, electric kitchen. Call DIstrict 6573.

BEAUTIFUL detached brick bungalow; 6 rooms, bath, garage; lot 50x150; $8,450. Owner; terms. 7602 Georgia ave. nw. Call POt. 5034 Monday.

CHEVY CHASE (3123 Rittenhouse st.)—Detached brick, 6 rooms, sleeping porch, bath, front and rear porches, built-in gar.; h.-w. h.; large lot; $8,950.
A. D. CRUMBAUGH, Realtor.
4703 Wis. Ave. (Excl. Agent.) CL. 1-3-6-4.

RIVER RD., D. C. (4304)—Modern detached home, 7 rooms, bath, large entrance hall, front and side porches, electric refrig.; 2-car built-in garage; large lot; $7,950.
A. D. CRUMBAUGH, Realtor,
4703 Wis. Ave. (Excl. Agent) CL. 1-3-6-4.

N.W. (just over D. C. line)—Detached, 6 rooms, bath, h.-w. h., built-in garage; corner lot, 79-ft. frontage; $4,550; terms.
A. D. CRUMBAUGH, Realtor,
4703 Wis. Ave. (Excl. Agent) CL. 1-3-6-4.

Post Classified Ads—National 4300.

Sale Houses 66

American University Park—See this and you won't regret it. Detached, modern; six large rooms, bath, glassed-in sleeping porch, screened porch, 2-car garage, shrubbery, flowers; built to sell for $12,000, now $7,750. To inspect, call
A. D. CRUMBAUGH, Realtor,
4703 Wis. Ave. (Excl. Agent) CL. 1-3-6-4.

7-ROOM detached brick house, in new house condition; located 1312 Kalmia street nw., one of the highest points in Washington; within 2 blocks of graded school; every convenience; oil heat, 2-car garage. Originally cost over $10,000. Owner will make interesting price to one buying a comfortable home. Telephone GEorgia 0784.

$6,950—NEW 2-STORY BRICK, BETHESDA
Maximum value—maximum living comforts and conveniences. A good-looking colonial detached brick home; 5 large rooms, master bedrooms with three exposures, tile bath with shower. Real fireplace, model kitchen, with ample space for breakfast set, cellar, automatic heat and refrigerator; slate roof; attached garage. Splendid lot, 47x100. Liberal terms.

$13,500—NEW FRENCH FARM HOUSE.
Wooded Section, Chevy Chase, D. C.
If you are seeking the unusual, permit us to show you this charming home. In its setting of natural beauty and unique situation, it offers the maximum to be desired. Center hall, 6 lovely rooms, covered porch overlooking garden, 2 tile baths, attached garage, insulated attic, slate roof, automatic heat. Wooded lot, 85 feet wide; affording absolute privacy to all rooms.

$13,500—OLD CHEVY CHASE.
Just one-half block off Connecticut ave. in one of the loveliest blocks in Chevy Chase. Beautiful center hall home, attractive exterior, spacious interior, 7 splendid rooms, 2 baths, maid's room, porches, hot-water heat, 2-car garage; beautiful setting of trees and shrubs. Lot 70x140. Vacant.

$17,500—MASSACHUSETTS AVE. HEIGHTS.
Seldom are detached houses offered in this popular section under $20,000, and we can recommend your prompt consideration of this unusual opportunity. Half-stone construction, 7 rooms, 4 bedrooms, 2 tile baths, sun room, finished attic. Oil heat. Maid facilities. Anxious to sell
THOMAS J. FISHER & CO., INC.,
738 15th St. DIstrict 6830.

EDGEMOOR—SACRIFICE.
$7,950 will buy the last one of a group of new brick houses, close to stores and schools, 1 block Wisconsin ave., 2 story, 5-room brick house, slate roof, weather-stripped vestibule entrance, large lot. Property is clear; owner will make very attractive terms.
TOM WARREN.
1108 16th nw. DI. 2133.

CHEVY CHASE, D. C.
New 6-room, 2 bath, brick house, west Conn. ave.; has front porch, screened rear porch and screened sleeping porch; 3 large bedrooms, big attic, oil burner, detached garage on a deep lot; close to transportation, schools and stores. Terms may be arranged. Priced under $11,000. Tom Warren, 1108 16th st. nw. DI. 2133.

SAUNDERS BUILT
310 TO 318 GALLATIN ST. N.W.
The unusual house. Unusual because of width and spaciousness. Unusual because of the durable construction and exceptional materials.
We invite the closest inspection. We are glad to furnish proof.
Three large bedrooms, two baths. Recreational room. Detached garage. Large back lot. Gas heat and equipment.
Open daily and Sunday. Be sure and look this house over Sunday.
WM. H. SAUNDERS CO., Inc.
1519 K St. N.W. Tel. DIstrict 1015.

TAKOMA PARK, D. C.
$8,500.
Handsome four bedroom and bath detached house, masonry construction, oak floors throughout—large open concrete front porch, sleeping porch in rear. Lot well shaded and landscaped. Owner has purchased smaller house and put this exceptionally reasonable price on this property for quick sale. District 6830. Evenings call NOrth 5724.

616 E ST. S.E.
2 stories and cellar brick, 6 rooms, bath, h.-w. h., elec., screens, weatherstrips, electric refrigeration, built-in garage; clear. Priced right. Terms arranged.
L. T. GRAVATTE,
729 15th St. Realtor. National 0753

A WARDMAN VALUE
1303 Allison St. N.W.
$9,500.
This is an attractive 8-room house that has been thoroughly and carefully reconditioned throughout—including the installation of a new Basmor Gas heating plant. Has 4 bedrooms, 2 baths; can comfortably accommodate 2 families. There are 4 rooms on the first floor which will permit a first-floor bedroom. Open daily 10 to 9. Located between 14th and Georgia ave. car lines.
Harry Wardman, Inc.
1512 K St. N.W. DI. 3830.
"Life's Worth Living in a Wardman Home."

2-ACRE ESTATE.
JUST NORTH OF BETHESDA OFF ROCKVILLE PIKE is this fine small estate surrounded by much larger ones. The modern house contains seven rooms (4 bedrooms) and is set back from the road to give unusual privacy. Properties like this are seldom available at the price of $16,500.
A. S. GARDINER.
1510 K St. N. W. NA. 0334.

Attractive For a Home or Investment
1511 Buchanan St.
For a moderate price, here's a sterling investment that will surely increase in value. This thoroughly reconditioned house has 6 large rooms with 2 baths, 2 enclosed porches, hot-water heat. Located in refined neighborhood. For a surprise in value, we recommend that you see this home . . today!
L. E. Breuninger & Sons
1515 K St. NAt. 2040

Wesley Heights
Westerleigh Section
4208 49th St.
Williamsburg Colonial—2-story white home on lovely lot—high elevation. Terms as low as $65.00 per month.
Carefree comfort with modern gas appliances.
W. C. & A. N. Miller
1119 17th St. Dist. 4464

DOWNTOWN
ROOMING HOUSE, 11 rooms, 2 baths, all modern; $9,500; $1,000 cash.
A. M. COOPER,
1008 Eye St. N.W. NA. 1332.

Post Classified Ads—National 4300.

Sale Houses 66

$8,750.
Heart of Mt. Pleasant.
This handsome Colonial brick home contains 6 very spacious rooms, 2 complete baths, modern kitchen with electric refrigeration; one-piece sink and modern attractive style; closed rear porch; completely insulated; deep landscaped lot; rear garage. Truly a bargain.
FRANK S. PHILLIPS, DIst. 1411.

Colored (1260 Florida Ave. N.E.)
Reduced $5,900. Six rooms, modern, newly decorated. Open daily 6 to 8 p. m. Sunday 2 to 8. Call DEcatur 1160.

Sale Lots 69

LOTS OR subdivision, five acres, in Highbridge, Md.; highest location in town; native timber; 1 mile from Bowie, near National Defense Highway. Fine home sites, $2,000. Call at 4231 Prospect ave., Brentwood, Md. Greenwood 1553-R.

NEARBY MD.—Beautiful building sites, some wooded; from 50x150 ft. up to 1½ acres. We will build on any of these sites to suit purchaser.
KENSINGTON REALTY CO.
Kensington, Md. KEns. 132.

SPECIAL VALUES! Well located Northwest lots; zoned to meet your requirements.
J. FRANK TILLER, OWNER. DI. 9845.

Silver Spring, Md.
A BANK DESIRES INDIVIDUAL PURCHASERS FOR HOMESITES IN SILVER SPRING. HIGHEST AND BEST RESIDENTIAL SECTIONS. LOTS 70 FT. WIDE; MANY WOODED. CASH OR TERMS. CAN ARRANGE FINANCING. SH. 2130.

Sale Suburban 70

BUNGALOWS THAT ARE REAL HOMES. Unusually attractive and roomy living room, 14x20; open fireplace, beautiful oak floors, tile bath with needle shower, exceptionally well constructed. Splendid decorations, very interesting kitchens, large lot; only $7,950 to $8,500. On Meadow lane, Hillwood, Va., or call the Toledo Guaranty Corp., NA. 2626.

CLARENDON—Corner, 4 rooms; perfect condition; abundant fruit and flowers; $3,500. 3 lots adjoining in garden, $2,000. Can arrange terms. 3½ acres, 4-rm. house, 20 miles D. C., $1,200; terms. J. A. BAKER & CO., 1112 N Irving st., Clarendon, Va. WAL. 7667. Evenings, CL. 8692.

GLENN DALE, MD., 1 square south of Pa. R. R station and 1½ miles from new D. C. Tubercular Hospital; 8-room home, modern improvements; about 2 acres; 2-car garage; beautiful evergreens, shade trees, shrubbery, lawn; fruit trees. Apply to D. K. Gardner.

LET US help you solve your housing problem. A good reputation, a little cash and regular monthly payments are all that is necessary for you to own your own home. $2,500 up. Homesites as low as $100. Suburban Realty Co., 22 Dudrow Bldg., Hyattsville, Md. GReenwood 2746 or 1986.

Bargains in Nearby Va.
$3,950, Cozy, modern 5-room bungalow; $500 cash, 40 per month.
$4,950, Desirable modern 5-room bungalow; Cherrydale; $500 cash, $45 per mo. $5,750 fine Colonial house. Choice location; $500 down, $55 per month.
Many others from which to select.
RALPH W. CRAIN,
4399 Lee Highway, Cherrydale. WAL 6959.

PRICE CUT TO $6,350
IN AURORA HILLS, VIRGINIA.
Completely redecorated, 6-room, 3 bedrooms and bath, large living room with fireplace, dining room, breakfast room, kitchen with pantry, covered porch, full basement; hot-water heat, large trees on lot 50x150; located in good residential section near stores, schools and buses.
Terms Can Be Arranged.
OTHER HOMES FROM $3,950 TO $9,350.
AURORA HILLS HOMES, INC.
2301 Arlington Ridge Road.
Phone JAckson 1866.

HYATTSVILLE HILLS, MD.
No. 12 Moore Ave., a real home in brand new condition on large lot in good neighborhood is being offered by owner at bargain price on reasonable terms. 6 rooms and bath bungalow, large cellar, heating plant and built-in garage. Salesman on premises Saturday and Sunday.

KENSINGTON, MD.
Comfortable old residence in best residential section. Detached 6-room (3 bedrooms) house). All conveniences. Beautifully landscaped lot, 100x260 ft. Owner must vacate by August 15. This property can be bought at a very reduced price.
Kensington Realty Co.
Kensington, Md. Kens. 132

Sale Acreage 72

GOOD ACREAGE—Commuting distance from D. C. Build your own home, $10 cash, $10 monthly.
Acreage, 14 miles from Washington on good road; $125 per acre; will build you a house on easy payment plan.
A. H. BROOKS
3016 Arl. Pike, Alexandria, Va.
Phone Clarendon 626.

85 ACRES—60 clear, 25 young oak timber; suitable subdivision. Sell reasonable. Call or write JOHN BOND, Brandywine, Md. Phone Brandywine 48-F-31.

Sale—Farms, Land 73

BOOKLET describing Maryland farms for sale. Counselman & O'Brien, 6825 Wisconsin ave., Bethesda, Md. WI. 4240.

ESTATES, FARMS, COUNTRY HOMES, timber tracts, 1 hr. Wash. BUELL FARM AGY., Herndon, Fairfax Co., Va., phone 38.

$400 DOWN—13⅓ acres level land; maple trees; former site of large home facing good road; electricity; 8½ miles D. C. $1,950. NAt. 3753, AT. 5205-J.

Sale—Shore, Waterfront 75

LOTS AND COTTAGES AT OLD CEDAR POINT. Easy terms. Free circular on request. WALTER M. BAUMAN, No. 1 Thomas circle. NAtional 6229.

WOODLAND PARK
ON THE WATER.
Near Mount Vernon; 25 minutes to center of city; ½ to 2 acre wooded lots on deep water, boating and fishing. Priced $400 up; easy terms. Phone Alex. 1621.
WASHINGTON & KANE.

Real Estate Wanted 76

LET US KNOW what you have to sell. We have buyers waiting.
Robert L. McKeever Co., Inc.
Shoreham Bldg. NA. 4750.

ALL CASH FOR HOUSES,
Any Section. Any Condition.
LEO M. BERNSTEIN CO., ME. 5400.

Recommended Service 77

PAINTING and paperhanging, plastering, calsomining; rooms painted or papered, city or country; $5 up. 1634 17th st. nw. DE. 5866, Sam Goldblatt.

Post Classified Ads—National 4300.

Birds and Poultry 78

CHICKS, top quality Rocks, Reds, Leghorns, blood-tested; $8.50 per 100. J. B. Henry, Falls Church 348.

Dogs, Cats, Pets 79

DOGS BOARDED, $2.50 per wk.; individual runs. Defense Highway Kennels, 2 mi. from Bladensburg. GR. 1844-W.

VERY CHOICE wire-haired puppies, Eden aristocrat, teetoler strains. W. S. Grove, Cameron Park Service Station, 3 miles west Alexandria, Va. Lee Jackson h'way.

Horses—Livestock 81

SADDLE MARE, gentle, quiet; price $65. William P. Phelps, on Central ave. near Halls, Upper Marlboro, Md.

Livestock Wanted 82

WHEN YOU ARE READY to sell your cattle call S. Hyatt. I need cows, bulls, calves, hogs, lambs. Write 458 H st. sw., or phone ME. 3959.

Sale Miscellaneous 83

DEALERS' ADS under this heading contain a firm name or a business address or state the word "Dealer." Other ads are presumed to be from private individuals. Readers who find dealers masquerading in this column as private individuals are urged to report the matter to The Washington Post.

ACCORDIONS—Before purchasing a piano accordion it's to your advantage to see Droop's first. 1300 G st. nw.

ACCORDIONS FOR RENT—$1.50 weekly. Lessons included at no extra charge. NAt. 4730. KITT'S, 1330 G st. nw.

AFTERNOON DRESSES, sport dresses, bathing outfits; sizes 14 to 16; royal blue evening slippers, 5½B. Expensive models, scarcely worn. 1857 Newton st. nw. AD 3269

AMERICAN TYPEWRITER CO.—Typewriters and stands furnished for civil service exams. 1431 E. Capitol. LI. 0062.

BEDROOM SUITE—$50, odd bed, $15; desk, $10; highboy, rug (Chinese), bed linens, odd pieces; fine condition; reasonable. 2702 Wisconsin ave.

BOOK SHELVES—Sectional, 4 sections, top and base, $6; slightly used. H. Baum & Son, 616 E st. nw.

CAMERAS, lenses, photographic equipment, binoculars, projectors, bought, sold. Izzy's Exch., Inc., 905 D st. nw. ME. 8898.

COMPLETE battery of 3 coffee urns; nearly new; will sacrifice for quick sale. Also 1 large restaurant gas range in perfect condition. Inquire at Note's Auction Rooms, 633 Indiana ave. nw.

DIAMOND RING—Gentleman's solitaire; cluster stick pin, 8 diamonds. May be seen anytime Monday, office of R. B. Behrend, 1317 F st. nw., or call Greenwood 1494-W.

ELECTRIC REFRIGERATOR—Crosley, 7 cu. ft. Like new; guaranteed; $74.50. Others as low as $35. Don't miss these bargains, 1318 14th st. nw.

FANS—16-in., oscillating fan; cheap. 109 B st. se.

HUSSMAN meat case; soda fountain; battery charger and beer dispenser; will sell, reasonable. Krieg's Express & Storage Co., 616 Eye st. nw.

PIANO—Summer sale prices are in effect on our entire stock of reconditioned uprights. You can save at least 20 per cent by buying now. Prices, $20 to $50. KITT'S, 1330 G st.

PIANO—We have a plain case Steinway grand, being thoroughly reconditioned, that will be ready for delivery in a few days. A very fine instrument and priced at only $595—low, considering the new price and the fact it's a late model. Terms. KITT'S, 1330 G st.

PIANO—Late model popular style mahogany baby grand, used for only three months and in perfect condition. Now reduced to $296, including bench to match. A repossession that can be purchased by merely continuing the $2 weekly payments. New instrument guarantee. Kitt's, 1330 G st.

PIANOS FOR RENT—$3 per month and up. Largest selection in Washington to choose from. All makes and sizes. Rent paid applies to purchase price if you decide to buy later. NAt. 4730. Kitt's, 1330 G st. (In the middle of the block.)

RADIOS—Philco and RCA-Victor, 1935-36 demonstrator models as much as 60% off. 2900 14th st. nw. CO. 0100.

RADIO SALE—All standard makes, $4.95 up, $1 down, $1 weekly. Monarch Radio Shop, 1318 G st. nw.

REBUILT SINGERS, $7.50 up; electrics, $27.50 up. Guar. Rent. repair. Sewing Machine Ex., 2412 18th st. CO. 3245.

TENOR GUITAR and 10 lessons at your home. $15. Expert instruction. Letters only. 4029 Conn. ave. nw.

TYPEWRITERS—Corona Model 3, in fine shape, $14.50. Underwood portable stand, keyboard, new demonstrator, $30. Typewriter Sales & Service Co., 811 17th nw.

TYPEWRITERS—Remington portable, $25 with case; other bargains, $17.50 up. Standard Typewriter Co., 723 10th nw.

Taking the
CIVIL SERVICE EXAM.
We Deliver At McKinley High
Tables* and Typewriters
Both for **$1.25**
**Regulation, individual, new tables, not merely a place at a bench.*
United Typewriter Co.
Phone NA. 6063 for Reservation
813 14th St. Open UNTIL 10 P. M. THRU JULY 22nd
Our Room Is the Coolest in the Building

Post Classified Ads—National 4300.

Sale Miscellaneous 83

TYPEWRITERS—Current model Coronas and L. C. Smiths for rent. Bargains in rebuilt and reconditioned machines. The L. C. Smith and Corona Typewriters, Inc., 1018 15th st. nw. NA. 0411.

TYPEWRITERS RENTED—Late models, ideal for civil service examinations. Free delivery; lowest rates. "United," 813 14th st. Phone NAtional 6063.

ELECTRIC FANS
WESTINGHOUSE.
A. C. and D. C. Current.
$3.50 UP.
Rudolph & West,
1332 New York Ave. N.W. NA. 4870.

ELECTRIC FANS
WESTINGHOUSE.
A. C. and D. C. Current.
$3.50 UP.
Rudolph & West
1332 New York Ave. N.W. NA. 4870.

PIANOS FOR RENT.
$3.50-$4.00 PER MONTH AND UP
Finest Rental Stock in Washington.
W. W. KIMBALL CO., 721 11th ST. N.W.

Coal, Fuel Oil, Wood 83A

COAL—Special prices on New River nut and slack, also washed pea. Moyer Coal Corp., 6301 Blair rd. nw. GE. 4384.

Miscellaneous Wanted 84

ANTIQUE JEWELRY, discarded large and small watches, dental gold; special high prices paid. Schiller Bros., 932 F nw.

BOOKS BOUGHT—All kinds, any quantity. Also postage stamps. Spot cash paid. Pearlman's, 1407 G nw. ME. 5415.

BOOKS—Highest prices paid for good books; old prints, autographs. Bargain Book Shop, 808 9th st. nw. DI. 5007.

DISCARDED and broken old gold, jewelry, antiques, silver, gold teeth, watches; spot cash paid. Milsam's, 436 9th st nw.

FURNITURE—Office desks, cash registers, file cases and other household goods; top prices paid. Call DI. 8112.

GOLD OR PLATINUM JEWELRY AND SILVERWARE AND GOLD TEETH, ANY CONDITION. WE PAY CASH. A. KAHN, INC., 44 YEARS AT 935 F ST. NW.

CASH FOR OLD GOLD
LOUIS ABRAHAMS, 711 G ST. N.W.

SPOT CASH PAID IMMEDIATELY
OLD GOLD AND SILVER
WATCHES, DIAMONDS AND ANY OLD Discarded Jewelry or Gold Teeth.
SELINGER'S 818 F ST. N.W.

Boats—Sale or Hire 86

FOR SALE—One boat, new, 14 feet; for rowing or outboard motor; $65. 415 W. Luray ave., Alexandria, Va.

Wanted—Automobiles 88

CASH FOR YOUR CAR.
National Auto Sales, Inc.
1600 Wisconsin Ave. at Q St.

Norris INC., 2018 14th st. NOrth 3949. SEE US BEFORE SELLING.

CASH FOR YOUR CAR
Whether Car Is Paid For or Not
SEE MR. BARNES, 1729 14th St.

Sale—Automobiles 98

AUBURN—1936 2-door "6." Save $100. Auburn-Wash. Co., 2424 18th st. nw. COl. 9164. Auburn Sales and Service.

BUICK—1935 Model 91 4-Door Club Sedan, Mileage, 6,500. De luxe equipped Color, beige. Costs, new, $2,250. Now $1,125. Stark & Hanover, 1717 Broadway, New York City. Tel. Circle 7-4543.

BUICK—1930 4-Door Sedan. Two-tone green finish shines like new; had exceptionally good care and is in fine mechanical cond.; spares in fender wells. De Luxe equip., $225. Justice Motor Co., 2303 14th st. nw.

BUICK—'34 "41" 4-Door Sedan with trunk. Black finish, smart appearance and smooth performance. Reduced to $595. Stanley H. Horner, Inc., 1111 14th st. nw.

BUICK—'31 Club Coupe. Four-passenger model. Give you many miles of pleasant transporation. In excellent condition thruout. Reduced to $235. Addison Chevrolet, Inc., 1437 Irving st. nw.

BUICK $175
1931 Coupe; [illegible] month; no signers; no red tape.
GARDNER-STUART MOTORS,
804 Bladensburg Rd. N.E. LI. 8138.

CHEVROLET—'36 Master Coach. Practically brand new. [illegible] very little. [illegible] only $599. Barry-Pate, 1130 Conn [illegible] DI. 4200.

CHEVROLET—1935 Master Coach. Will give new-car performance. Looks very good. Has all Chevrolet features. $545. Carries our 30-day guarantee. Duke & Otey, Dodge-Plymouth, 1365 H st. ne. AT. 6020.

CHEVROLET—'33 Master Sedan. Has excellent finish, fine tires, clean upholstery and smooth-running 6-cyl. motor. A real bargain at $359. Stohlman Chevrolet, 3307 M st. nw.

CHEVROLET—1934 Master Town Sedan, $425. Owens Motor Co., 6223 Georgia ave. nw. GE. 0100.

CADILLAC $395
1931 7-passenger sedan. 6 wire wheels; black paint; excellent tires; custom-built seat covers. You will appreciate the fine condition of this car. C. C. C. guaranty. Open evenings and Sunday.
CAPITOL CADILLAC CO.
1222 22d St. N.W. NAtional 3300.

CADILLAC $145
1929 sport coupe. Good paint and tires; this car will give plenty of good dependable transportation. C. C. C. guarantee. Open evenings and Sunday.
CAPITOL CADILLAC CO.
1222 22d St. N.W. NAtional 3300.

CHEVROLET $345
'33 Convertible CABRIOLET. Here is the car for this summer weather—ready for the open road. Dandy motor, practically new tires and a NEW KHAKI TOP. FULLY $50 above average. See it today at 1901 14th st.
TAYLOR MOTOR CO.

CHEVROLET $369
'33 Town Sedan. The built-in trunk model. Ideal for that touring trip. FULLY GUARANTEED. A "Better Conditioned Car."
TAYLOR MOTOR CO.
14TH ST. AT T.

CHEVROLET 1934 Master Sedan $399. Has had exceptional care by its previous owner. Equipped with no-draft ventilation and deep seated mohair upholstering to assure you real comfort. Here is a real bargain.
L. P. STEUART, INC.
1325 14th St. N.W. DEcatur 4803.

CHEVROLET $265
1932 5-passenger Sedan; excellent black paint; clean upholstery; good tires and a splendid motor. You will find this car well worth our price. C. C. C. Guarantee. Open evenings and Sunday.
CAPITOL CADILLAC CO.
1222 22d St. N.W. NAtional 3300.

CHEVROLET
Only $119 Down
'34 Four-door TRUNK SEDAN. The most popular and most expensive model built by CHEVROLET. In exceptionally fine condition.
TAYLOR MOTOR CO.
14TH ST. AT T.

Post Classified Ads—National 4300.

Sale—Automobiles 98

CHRYSLER—'34 Sedan, $539. Buy a Carter renewed car. Parkway, 3040 M st. nw. WEst. 0181.

DODGE—1933 Sedan, $419. The Trew Motor Co., 1509 14th st. DE. 1810. Many to choose from.

DODGE $425
'33 4-door Sedan. Floating power, free wheeling, steel body, hydraulic brakes, together with good rubber and a smooth running 6-cyl. engine make this an exceptional bargain.
Coast-In., Inc.
1525 14th St. N.W. LIncoln 9393.

DODGE $595
Late 1936 De Luxe Sport Coupe; rumble seat; driven only 3,000 miles; same as new. Owner will sacrifice for quick sale. Phone CO. 3609. Apt. 706.

DODGE $625
1935 5-passenger Sedan; excellent gunmetal paint; fine, clean upholstery; all good tires. You will agree this car is in excellent condition. C. C. C. Guarantee. Open evenings and Sunday.
CAPITOL CADILLAC CO.
1222 22d St. N.W. NAtional 3300.

ESSEX $249
'32 Sport COUPE. The second (Terraplane series). New Duco; fine motor and tires.
TAYLOR MOTOR CO.
14TH ST. AT T.

FORD $295
'33 4-Door Sedan, in excellent condition; paint and tires like new; new seat covers; clean as a pin and mechanically has been "Safety Tested."
WISCONSIN MOTORS
2901 M St. N.W. WEst 2972

FORD—1931 Sport Roadster; rumble seat; best of condition; only $147. Nolan. 1111 18th st. nw.

FORD—1930 Sedan. Only $39 down. Beautiful paint; mechanically perfect, thoroughly reconditioned and ready to roll. Lee D. Butler, Inc., 1138 Conn. ave. nw. DI. 1218.

FORD—'33 Tudor; $319; only $19 down. Handley Motors, 3730 Georgia ave. nw. AD. 6062.

FORD $395
'34 Sedan. Here's an excellent little 4-door model with fine tires, spotless interior, and a splendid 8-cyl. power plant. Must be seen to be appreciated.
Coast-In., Inc.
421 8th St. S.E. LIncoln 9393.

FORD $435
1935 Business Coupe; perfect black paint, excellent tires, spotless upholstery and a splendid motor. This car has low mileage and is a fine, clean automobile. Inspect it and compare our price. C. C. C. Guarantee. Open evenings and Sunday.
CAPITOL CADILLAC CO.
1222 22d St. N.W. NAtional 3300.

FORD—'34 De Luxe Tudor; a rare bargain. Capitol Motors, 941 Water st. sw. LI. 3673.

FORD $369
'34 De Luxe Tudor, one of the more popular used cars. Exceptionally clean. Good rubber, spotless upholstery and a "Safety Tested used car."
WISCONSIN MOTORS
2901 M St. N.W. WEst 2972

FORD $315
1933 Tudor. Black paint; clean upholstery and a good motor. You will be pleased with the fine condition of this car. C. C. C. guarantee. Open evenings and Sunday.
CAPITOL CADILLAC CO.
1222 22d St. N.W. NAtional 3300.

HUDSON $495
1934 touring sedan. Beautiful golden bronze finish; all good tires; heater; radio. Here is a fine clean car—you will appreciate its excellent condition. C. C. C. guarantee. Open evenings and Sunday.
CAPITOL CADILLAC CO.
1222 22d St. N.W. NAtional 3300.

HUPMOBILE—1931 De Luxe Sedan; $115. Northeast Motors, 920 Bladensburg rd., opp. Sears, At. 0200.

LA SALLE $175
'29 4-door Sedan. Here's an excellent opportunity to drive in Pullman style. Really very clean and mechanically a "Safety Tested used car."
WISCONSIN MOTORS
2901 M St. N.W. WEst 2972

LA SALLE $1,075
1935 touring sedan. Perfect dark blue paint; solid steel turret top; the upholstery, tires and motor are all in excellent condition. You will find this beautiful car unusually clean. C. C. C. guarantee. Open evenings and Sunday.
CAPITOL CADILLAC CO.
1222 22d St. N.W. NAtional 3300.

LINCOLN—1934 Limousine De Luxe; 136-inch wheelbase. Correct mileage, 6,200. Condition equal to new. Color, dark blue. White wall tires. In storage 18 months. To duplicate would cost $5,000. Owner will sacrifice for $2,000. On sale at Stark & Hanover, 1717 Broadway, New York City. Tel. Circle 7-4543.

NASH $325
1932 5-passenger sedan. Excellent black paint; very good tires; fine clean upholstery and a splendid motor. You will find this a very clean car. C. C. C. guarantee. Open evenings and Sunday.
CAPITOL CADILLAC CO.
1222 22d St. N.W. NAtional 3300.

OAKLAND $129
'30 V-8 Roadster. Here's an ideal car for summer transportation. Has had good care by one owner. A "Safety Tested used car."
WISCONSIN MOTORS
2901 M St. N.W. WEst 2972

OLDSMOBILE $495
'34 Sedan. This is the 6-cyl. model; paint, tires, interior and upholstery and mechanical condition are exceptionally good. A Safety Tested used car.
WISCONSIN MOTORS
2901 M St. N.W. WEst 2972

OLDSMOBILE
1934 De Luxe Touring Sedan (BUILT-IN TRUNK). Formerly owned by a captain in Marine Corps. Extra-clean car. Genuine bargain. Easy terms.
Standard Motor Sales
1605 14th St. N.W. NOrth 1479.

Post Classified Ads—National 4300.

Sale—Automobiles 98

OLDSMOBILE $195
1931 5 Sedan; excellent dark-green paint, 6 cream wire wheels, spotless upholstery and a fine, quiet motor. This car is real value at $195. C. C. C. Guarantee. Open evenings and Sunday.
CAPITOL CADILLAC CO.
1222 22d St. N.W. NAtional 3300.

OLDSMOBILE $195
1931 coach. This is one of the finest values in town. Good mechanical condition. Tires, top, upholstery in first-class condition. Terms can be arranged as low as $15 down and $3 per week. Special week-end price.
MANHATTAN AUTO & RADIO CO.
1706 7th St. N.W.

OAKLAND $180
1930 De Luxe Sport Coupe; 6 wire wheels; brand new tires throughout; traded in by original owner who really took care of this car.
ROSEN-RICE MOTOR CO.,
1423 Irving St. N.W. CO. 10324.

OLDSMOBILE $895
1936 8-cylinder touring coupe. Black paint; cloth upholstery; excellent tires; very low mileage. We can truly state this Oldsmobile is in new-car condition. C. C. C. guarantee. Open evenings and Sunday.
CAPITOL CADILLAC CO.
1222 22d St. N.W. NAtional 3300.

PACKARD—1935 Super Eight Limousine De Luxe; condition equal to new throughout; color black; costs, new, $4,060; our price, $2,350. Stark & Hanover, 1717 Broadway, New York City. Tel. Circle 7-4543.

PACKARD—1935 "120" Touring Sedan; only $149 down; very low mileage; a car you will have to see to appreciate it. Don't fail to see this car. Lee D. Butler, Inc., 1138 Conn. ave. nw. DI. 1218.

PLYMOUTH—'35 Coach; $535; perfect in every detail. Semmes Sales, Inc., 4131 13th st. nw. AD. 8500.

PLYMOUTH—1933 Sport Coupe. Clean interior; 5 fine tires and excellent mechanical condition; $315. Pohanka Service, 1126 20th st. nw.

PLYMOUTH '35 Demonstrators and Display cars at greatly reduced prices.
SMOOT MOTOR CO.,
3342 M St. N.W. WEst 1850.

PLYMOUTH $565
1935 2-Door Touring. In excellent condition thruout; terms and trade.
ROSEN-RICE MOTOR CO.,
1423 Irving St. N.W. COl. 10324.

PLYMOUTH $575
'35 4-door Touring Sedan. This is the factory built-in model. In new-car condition thruout, including an excellent 6-cylinder engine.
Coast-In., Inc.
6th and Fla. N.E. LIncoln 9393.

PLYMOUTH $395
'34 De Luxe Coupe. Beautiful black Duco finish; safety glass; famous hydraulic brakes; all-steel body; mechanically in A-1 condition; tires and battery excellent.
ALBER & McNEIL, Inc.
1418 P St. N.W. DE. 1447.
Studebaker Sales and Service.

PLYMOUTH $395
'34 Four-Door SEDAN. Seat covers just removed show the upholstery to be "just like new." Wonderful mechanical condition and a set of practically new GOODYEAR TIRES.
TAYLOR MOTOR CO.
14TH ST. AT T.

STUDEBAKER—1935 Commander Sedan. Beautiful black duco finish; built-in trunk; spotless broadcloth upholstery; only $159 down and easy monthly payments. Lee D. Butler, Inc., 1138 Conn. ave. nw. DI. 1218.

STUDEBAKER—1930 "8" Victoria. Beautiful new paint. Just the car for you. You absolutely can not go wrong on this car on $49 down. Lee D. Butler, Inc., 1138 Conn. ave. nw. DI. 1218.

STUDEBAKER—1932 Commander "8" Sedan; fast acceleration; built by the builder of champions; only $59 down and easy monthly payments. Lee D. Butler, Inc., 1138 Conn. ave. nw. DI. 1218.

STUDEBAKER—'31 Sedan. A rare bargain if you act quick. Alber & McNeil, Inc., 1418 P st. nw. DE. 1447.

STUDEBAKER—1931 Coupe. Genuine leather upholstery; new paint; tires, battery and brakes excellent; one look will convince you of this superior value; only $39 down and easy monthly payments. Lee D. Butler, Inc., 1138 Conn. ave. nw. DI. 1218.

LEO ROCCA, INC., offers 150 guaranteed cars. No money down. 1 New York ave. ne.

WARRINGTON MOTOR COMPANY,
2035 17TH ST. N.W.
Nash—Lafayette Distributors.

BARGAINS IN USED CARS.
HYATTSVILLE AUTO AND SUPPLY CO.,
Hyattsville, Md. Greenwood 1810.

"WASHINGTON'S FINEST"
3 BIG LOTS OF USED-CAR BARGAINS.
EVANS-PALMER, INC.
N. Y. Ave. & Fla. Ave. NE., 14th & L NW.
Newest Lot—4432 Conn. Ave.

BARGAINS
150 used cars repaired in our own shop. We can fit your style and pocketbook. $25 to $550.
ANACOSTIA MOTOR CO.
1325 Good Hope Rd. S.E. LI. 2077.
2002 Nichols Ave. S.E.

1935 Plymouth Sport Coupe	1934 Chevrolet Coupe
$585	$395
1934 Plymouth Sport Coupe	**1935 Chevrolet Town Sedan**
$449	$525

LUSTINE-NICHOLSON
Hyattsville, Maryland
Open Evenings GR. 2200

BUY WITH Confidence GUARANTEED

1935 Plymouth De Luxe Coupe. Rumble seat. Black finish. We personally would like to recommend this car as we believe it is above average $575

1933 Chrysler 6 Sedan. This car was owned by one of our service men and the condition is above reproach. Practically new set of Goodyear tires. $475

1935 Chrysler 6 Coupe. Pale green finish and, of course, it carries our guarantee $675

1933 Terraplane Coupe. Rumble seat, black finish, and this is a fast and powerful little car... $325

1932 Buick Coupe. Rumble seat, and the former owner says it is in excellent condition..... $365

1934 Chrysler Airflow Brom. Here is a real bargain for some one. This car formerly owned by a doctor has had benefit of unusual care. We are offering it at a very low price $595

1931 Buick Sedan. We believe this is one of the cleanest cars that you will find regardless of the year or make $295

MANY OTHERS

H. B. Leary Jr. & Bros.
27 Years—Same Location Is Your Guarantee of Satisfaction
1321-23 14th St. N.W.
POt. 4900

GASOLINE ALLEY Eavesdropper.

NED BRANT—A Story of College Athletics

By Bob Zuppke
Famous Football Coach.

7-20
IT'S TIME WE ORGANIZED TO PROTECT THE CAMP AGAINST THAT ESCAPED CRAZY MAN
RIGHT! ANY GENT ROAMING THE COUNTRYSIDE WITH A SWORD IS NO DOVE OF PEACE, NED
SO FAR, HE HASN'T HURT ANYONE, SHOTGUN—
BUT MAYBE THAT'S BECAUSE HE HAS ALWAYS BEEN SCARED AWAY

I'LL TAKE THE FIRST WATCH TONIGHT FROM 10 TO MIDNIGHT
AND A NEW GUARD GOES ON EVERY TWO HOURS
GUESS I'D BETTER NOT WALK TOO CLOSE TO THE WOODS—IT'S SO DARK HE COULD REACH OUT AND GIVE ME A SHAVE AND A HAIRCUT IN A JIFFY!

'APPLE MARY

By Martha Orr

HOW'S THE MANAGER OF THE "HAPPY HOUR" NIGHT CLUB FEELING TODAY?
DON'T RUB IT IN, MARY, THE WAY BESSIE TREATED ME, YESTERDAY, IS NO JOKE.
APPLES
7-20

I WAS JUST TRYING TO GET ANOTHER GIRL TO HELP HER, SO SHE COULD TAKE A REST.
AFTER HEARING HER SING, I THINK SHE NEEDS ONE.
Reg. U. S. Pat. Off.: Copyright, 1936, by Publishers Syndicate

BUT I SHOULDN'T TALK. IF ANYTHING HAPPENS TO DAD FLICK'S STORE, DENNIE AND I WON'T HAVE MUCH LEFT FROM OUR SHARE OF THE MONEY, EITHER.
MARTHA ORR

Daily Crossword Puzzle

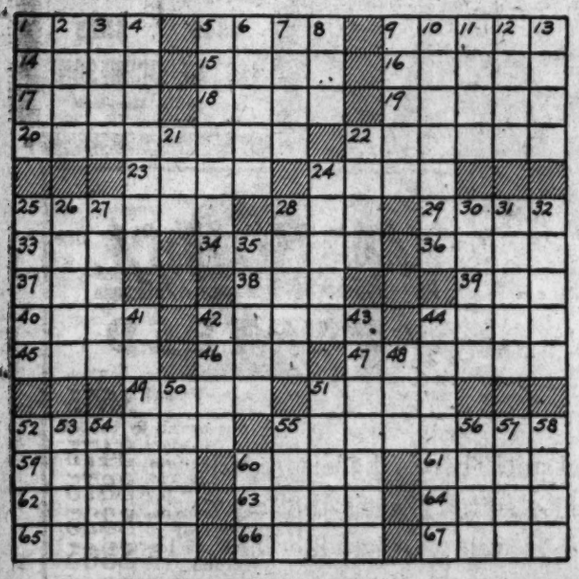

ACROSS.

1 Part played
6 Close tightly
9 Pertaining to the feet
14 Baking chamber
15 Domesticated
16 Living
17 Repair
18 Secondhand
19 Bird of the crow family
20 Nut confections
22 Restrains
23 Sea eagles
24 Ignoble
25 Fire worshiper
26 Crafty
28 Anarchists
29 Genus of the honeybee
34 Deals out sparingly
36 Discolored place
37 Short sleep
38 Kind of biscuit
39 Mingled wonder and fear
40 Chills
42 Turns
44 Genus of the maple tree
45 Copper coin
46 Inquire
47 Tell tales
49 Garment
51 Agreement
52 Cooking formula
55 Flower
59 Run away to marry
60 Sharp backward projecting point
61 Cupid
62 Alarm whistle
63 Other
64 Eccentric rotating parts of a machine
65 Parts of the body
66 Act
67 Large plant

DOWN.

1 Play boisterously
2 Above
3 Feminine name
4 Everlasting
5 Overpowered with sudden emotion
6 Lessens the tension of
7 City in Iowa
8 Went ahead
9 Peels
10 Snapping beetles
11 Plunge into water
12 State positively
13 Optical glass
21 Anger
22 Periods of time
24 Harmonize
25 Sudden groundless fright
26 Speedily
27 Come to maturity
28 Crept away meanly
30 Excess of the solar over the lunar year
31 Wooden pin
32 Cubic meter
35 Fat
41 Marked with bars of contrasting color
42 Infant
43 Wounded with a pointed weapon
44 Draw
48 Playing card
50 Begins
51 Pocketbook
53 Hebrew letter
53 Lamb's pen name
54 Food staple
55 Story
56 Persian poet
57 Indefinite amount
58 Gaelic
60 River bottom

SOLUTION TO SATURDAY'S PUZZLE

S	A	X		P	E	R	T		B	A	S	S
C	R	Y		A	G	A	R		A	G	I	O
O	I	L		D	O	N	A	T	I	O	N	S
P	L	O	D	S		D	I	R	T			
E	S	P	Y		P	A	L	E		L	I	P
		H	E	R	O	N		B	R	I	N	E
A	D	O	R	E	D		S	L	I	N	K	S
R	I	N	S	E		S	T	Y	L	E		
T	E	E		F	R	A	Y		L	A	C	E
			S	E	E	D		L	E	M	O	N
C	A	R	T	R	I	D	G	E		E	V	A
A	R	I	A		N	E	O	N		N	E	T
B	A	B	Y		A	N	T	S		T	Y	E

Copyright, 1936.

AUNT HET

BY ROBERT QUILLEN.

"It's no wonder the doctors all like Amy. She's the only grown person in town they can talk to for an hour without bearin' about ailments."

Copyright, 1936, Publishers Syndicate.

"I'm telling you, Sweeney, you can sell that house of yours quicker through a Post Classified Ad."

MICKEY FINN

By Lank Leonard

THE AMERICAN OLYMPIC TEAMS ARE SCHEDULED TO REACH GERMANY LATE THIS WEEK.
BUT IF A CERTAIN CITIZEN OF BOLSHAMANIA HAS HIS WAY, THE WRESTLING TEAM WILL ENTER THE GAMES WITHOUT MICKEY
7-20
FOR BOLSHAMANIA!
CLANK!
?
SPLASH!
LANK LEONARD

DICK TRACY

Walking Papers.

DON'T SHAKE SO, "MEMPHIS"—AND ANSWER MY QUESTIONS—HOW BIG A CREW DOES "TOYEE" USUALLY KEEP ON HIS BOAT?
7-20
AH DON'T KNOW FOR SURE—AH ONLY SEEN TWO STANDING ON THE DECK ONCE WHEN I WAS DOWN HERE TO FETCH MISS MIMI'S GRIP.
HEY—TOYEE! HAVE A LOOK THROUGH THESE GLASSES.
IN YOUR STUPID DASH OUT HERE YOU HAVE ATTRACTED THE ATTENTION OF THE POLICE. NOW YOU WILL LEAVE THIS BOAT THE SAME WAY YOU CAME!
WHAT!

JOE PALOOKA

Pers'na.l

By Ham Fisher

I WONDER WHAT'S GOING ON—ARE THEY CRAZY? I UNLOADED ALL MINE AT 102. THEY'RE STILL BIDDING FOR MORE.
SOMEBODY'S GONE GOOFY! I WOULD HAVE TAKEN ANYTHING TO GET RID OF MY HOME CHEESE AND I SUDDENLY GET A FORTUNE FOR IT.
7-20
I GOTTA GO. I'LL ANSWER SMOKEY.
MISTAH JOE WANTID ON DE PHONE.
HE CAN'T GO TWO PHONE! YA KNOW THAT! WHO WANTS 'IM?
© McNaught Syndicate, Inc., N. Y.
I GOT YOUR BLOCK OF STOCK. THE WHOLE WORKS.
HULLO PAUL—HUH—OH—FINE—I'LL GIVE IT TWISTER—UH—
HEY!! GIT BACK IN TH' RING, I'LL TAKE THAT PHONE!!
WHAT WAS TH' IDEE OF HANGIN' UP? WHAT'S TH' BIG MYSTERY? WELL??
OH JIST A FRIEND A MINE. IT'S JIST PERS'NAL.
HAM FISHER

THE GUMPS

Higher Mathematics.

BUT BIMBO—IT WILL COST YOU A FORTUNE TO SET ME UP IN THE BEAUTY PARLOR BUSINESS
THAT'S ALL RIGHT, HENRIETTA—WE'RE ALL PUT ON THIS EARTH TO HELP OTHERS
YEAH—BUT WHAT ARE THE OTHERS HERE FOR?
7-20
BUT CAN'T WE PUT IT IN THE FORM OF A LOAN? I CAN PAY YOU BACK OUT OF THE PROFITS.
HA-HA—THAT REMINDS ME OF THE TIME MIN'S FATHER WANTED TO BORROW $100 FROM ME—
BUT WOULD ONLY TAKE $50 — HE FIGURED I OWED HIM THE OTHER $50 AND HE OWED ME $50— AND SO WE WERE SQUARE—HA-HA
CLIFF BOSWELL

NAPOLEON AND UNCLE ELBY

By Clifford McBride

GOOD DAY, SIR. WE ARE ISSUING A BEAUTIFUL HISTORICAL VOLUME RECORDING IN IMPERISHABLE TYPE, THE SPLENDID CAREERS OF THIS COUNTRY'S OUTSTANDING CITIZENS. OUR PUBLICATION WOULD BE WORTHLESS IF IT DID NOT INCLUDE A FINE BIOGRAPHY AND PHOTOGRAPH OF SO DISTINGUISHED AND INTELLIGENT A LEADER AS YOURSELF. WE EXTEND YOU THIS HONOR. OF COURSE THERE IS A SMALL CHARGE OF FORTY DOLLARS TO COVER EXPENSES.
YOUR VISIT PAYS MY INTELLIGENCE A POOR COMPLIMENT. WHO CARES TO READ MY BIOGRAPHY OR LOOK AT MY PHOTOGRAPH? IF IT'S AN HONOR TO BE MENTIONED IN YOUR BOOK, IT WOULD CERTAINLY BE NO HONOR IF I PAID FOR IT. BETTER GET OUT OF HERE WITH THAT MUSH BOOK RACKET BEFORE I GET MAD!

DIXIE DUGAN

What—No Thrill?

By J. P. McEvoy and J. H. Striebel

DIXIE AND MICKEY HAVE LEARNED THAT BEING "HITS" IN A HOME TALENT SHOW DOESN'T HELP THEM AT ALL ON THE PROFESSIONAL STAGE..... THE PLAYS ON AND THE GIRLS HAVE DONE RATHER POORLY WILL HUGWELL THE LEADING MAN, HAS OFFERED TO HELP DIXIE SEVERAL TIMES BUT SHE AVOIDED HIM—
MISS DUGAN, I'D REALLY LIKE TO HELP YOU IF YOU'D ONLY LET ME—
I—I GUESS I DO NEED SOME EXPERT ACTING ADVICE
McNaught Syndicate, Inc., N. Y.
IT'S NOT WHAT YOU SAY IN THE PLAY BUT HOW YOU SAY IT! NOW TAKE THAT LAST ACT WHERE I TAKE YOU IN MY ARMS—YOU STIFFEN UP WHEN YOU SHOULD "ACT" AS THOUGH YOU REALLY CARED FOR ME!
HERE, LET ME SHOW YOU—
OH—YES—???
7-20
ALL RIGHT!—START GETTING FUSSY AND I'LL DROP THE WHOLE THING—I'M MERELY TRYING TO HELP YOU, MISS DUGAN—FURTHERMORE IT'S NO THRILL TO ME—HOLDING YOU IN MY ARMS—I'VE HELD HUNDREDS—IT'S MY JOB
!!?
J. HERBERT

HAROLD TEEN

Meat on the Table.

SHADOW LET THE CAT OUT OF THE BAG WHEN HE SAID THE POOR BOYS AT THE CAMP LIVED ON A MENU OF BEANS!
GROCERIES
JULY 20
I HOPE BY THIS TIME YOU GIVE UP TH' IDEA OF A EGG DIET FROM JOSEPHINE!
COCK-A DOODLE DOO!
MY ERROR! I WORSHIP ROAST CHICKEN!
I'LL DO MY OWN CARVING, JEEMS!
VERY GOOD, SIR—YOWSAH!
WHY THE BIG LITTLE FIBBER!
CARL ED

BENNY

Just Like the Movies.

By J. Carver Pusey

Hitler Tightens Criminal Code In War on Foes

Jurists Draft More Severe Penalties to Put Down Opposition.

By the Associated Press.

Berlin, July 19.—Nazi authorities wedged sharp teeth today in a new criminal code to strike down the underground opposition which still comes to light in hundreds of arrests and court sentences.

A special commission of jurists, charged by Chancellor Adolf Hitler with drafting the criminal code, was reported to have proposed a maximum penalty of two years' imprisonment for anyone "disturbing the peace" by wilfully distributing false reports.

Similar punishment was recommended for persons participating in movements inimical to the state.

Secret police, fitted together in a sieve-like network that covers every inch of Geman soil, weekly lead many to jails and concentration camps. Most of them are charged with "plotting treason" or with having already committed treason—either against the Nazi Party, the state or the German people. Bulking large among the arrested are men and women against whom blanket charges of "communism" are lodged.

But as far as the public knows Hitler's undercover men haven't found well-organized and well-led cliques of anti-Nazism since the 1934 blood purge.

This officials explain by asserting no one wants to lead a crusade against Hitler because the overwhelming majority of the people are "sold" on Hitler and his movement. The stream of persons endlessly haled into court are described as "pitiful weaklings of not much account."

Arrests Are Recounted.

Here are some accounts of arrests made and sentences received as reported in the Nazi press:

A 70-year-old resident of Gotha was sentenced to 15 months in prison for writing a letter to a friend in Switzerland in which he expressed himself freely against certain Nazi Party leaders.

He put the letter in the train headed for Switzerland, evidently thereby hoping to prevent its being opened by local postal authorities. It was, however, opened on the train. It was typewritten. Secret police traced the make of typewriter and envelope and found both in his possession.

A Kiel professor was sentenced to two months in jail and fined 1,000 marks for "criticizing the form of the State in non-factual manner" and for "maliciously putting doubts into the souls of his pupils."

Given Ten Months.

During one of the recent butter and egg shortages a man in Heide, Schleswig, asserted that despite the shortage butter nevertheless was being delivered to party leaders. He was sentenced to ten months in jail. The same Heide court sentenced two men to six months in jail for making jibes about the Nazis, and meted out three months to another for criticizing.

Across Pomorze in East Prussia, a Koenigsberg court sentenced a man to one year in jail for "unbelievably insulting remarks about Hitler, Goering and Goebbels." In another section of Germany, at Bielefeld in the Rhineland, a man was sentenced to four months in jail for "shameless remarks" about Hitler, made to a young girl. The man's wife testified against him.

Bad Election Prophet.

For being a bad election prophet and for listening to the Moscow radio station, a talkative man in Hamm now finds himself serving a year's term. He related in a cafe that he had listened to Moscow and guessed that if a new election were held in Germany, the Nazis would get at least 30 per cent fewer votes.

A Dortmund court pronounced a nine-month sentence on a man for asserting Hitler had accomplished nothing and that the former Communist leader Thaelmann could have done better. Another man was sentenced to six months for asserting that they are "all foreigners in the government" and "excepting Hitler, they are all scoundrels."

Surgeon Admits 'Sewing' Woman

Louisville, Ky., July 19 (AP).—Dr. R. C. Pearlman, prominent plastic surgeon, told the police today he sewed gashes in the face of a woman found dazed in a churchyard here yesterday and secured his stitches with pearl buttons. Officers continued to detain the victim, booked under $2,000 bond as Edna Morris, of Cincinnati, pending investigation of her identity and the origin of her wounds.

Dr. Pearlman told police Capt. Willam Oeltjen he recognized a newspaper picture of Miss Morris as that of a patient he treated Wednesday and Thursday who gave her name as Ruth Scott, of Nashville. She told him she had been in an automobile accident, he said, and failed to return for further treatment.

Inquiry revealed that no Edna Morris was known in Cincinnati and no Ruth Scott in Nashville.

Dr. Pearlman, who is a graduate of the University of Kentucky and Johns Hopkins, said plastic surgeons the world over use buttons to hold their stitches, because they do not tear the flesh.

5 Killed as Truck Crashes Into Train

Capac, Mich., July 19 (AP).—A farm truck crashed into the locomotive of a Grand Trunk passenger train here early today, killing five persons.

The dead: George Kristoff, 35, farmer and driver of the truck; Mrs. Mabel Hendrickson, 48, housekeeper for Kristoff; her two children, Beatrice, 13, and Charles, 10, and Charles Kile, 50, of Almont, who was visiting Kristoff.

The accident occurred 15 hours after a train struck an automobile near Dundee, Mich., killing nine persons.

Fred Stuewer, watchman at the crossing here where the tragedy occurred, said several automobiles had stopped at his signal to let the Montreal-Chicago train pass. Kristoff, he said, drove around the halted automobiles and apparently attempted to cross ahead of the train.

Famous Dancer Dies in France

LA ARGENTINA.

La Argentina Dies in France; Won World Fame as Dancer

Star Stricken in Bayonne Home After Returning From Party; Made Her Debut in Madrid as Child; Appeared in U. S. on Tours.

Bayonne, France, July 19 (AP).—Antonia Mercei, celebrated dancer known as La Argentina, died of a heart attack here yesterday.

She fell dead outside her villa, Miraflores, surrounded by a gay party of friends who were returning with her from a festival.

Today, clad in a flowing white gown and lying in a floral bower, her body was viewed by hundreds of peasants.

The dancer often had toured the United States and Canada and was planning another visit to America this fall.

She was born in Buenos Aires, of Spanish extraction, the daughter of a Castilian who was one of the last dancers familiar with all the traditions of the Bolero.

She made her debut at the age of 9 at the Royal Opera at Madrid, and rose rapidly to become the first ballerina.

She soon went on tour and her fame spread swiftly.

Debut in Madrid.

La Argentina became a premiere danseuse at the Madrid Opera House at the age of 11, six years after she made her first appearance there.

After going to Paris, she made her first appearance in London at the Coliseum in 1924. At a performance there in 1931, she brought the Prince of Wales, now King Edward VIII, to his feet applauding.

An almost historic demonstration greeted her American debut at the Town Hall in New York in 1928. Prolonged applause, shouts of "bravo" and an unprecedented profusion of flowers followed her performance, termed by critics "an event of first magnitude in the field of the dance."

So vigorous, original, and versatile were her presentations that one commentator remarker, "it is something less than adequate to describe her as a Spanish dancer, for, although she bases her art on Spanish forms, it is universal in its character."

In 1931, at a fete held in her honor, she was presented with the keys of Madrid, and later received the Rosette of Isabelle the Catholic, a high honor.

At the beginning of her sixth American tour in 1935, she expressed appreciation of recent advances in the motion picture industry, declaring that color photography would make the screen "an ideal medium" for the dancer's art.

Daily Legal Record

July 20, 1936.
Motions assignment.
Justice O. R. Luhring Presiding.

Williams vs. Williams; rule.
Ellin vs. Ellin; rule.
Sippery vs. Sipperly; rule.
Whiling vs. Whiling; rule.
Chivard vs. Chivard; rule.
LaCote vs. LaCote; rule.
Paiewonsky vs. Federal Alcohol Administration; rule.
Stewart vs. Stewart; rule.
Wells vs. Wells; rule.
Glover vs. Glover. Atty., Grantham.
Allen vs. Allen; rule.
Pioneer Novelty Corporation vs. Garnett et al. Attys., Lichtenberg—J. J. Wilson.

Motions Court Proceedings.

Hotel George V vs. McLean et al.: order amending order of July 11 with respect to sale.

Goodyear Tire & Rubber Co. vs. Madden et al.; restraining order returnable July 27, 1936; bond fixed at $5,000.

Carozza vs. Del Balso, Inc.; rule continued to July 22, 1936.

Hill vs. Recks; rule returnable tenth day after service.

In re bankruptcy of Robert E. Heater; order ratifying report of referee and directing distribution.

Kaufman vs. Kaufman; rule continued to July 23, 1936.

Keck vs. Coburn et al.; rule continued to July 27, 1936.

Bethesda Personal Bankers, Inc., vs. Jaeger; rule continued to July 22, 1936.

Slaughter vs. Slaughter; rule continued to August 3, 1936.

U. S. A. to use of Ruff vs. Jacobson Bros.; motion to extend time for filing bill of exceptions to and including August 12, 1936, granted.

In re bankruptcy of Mayflower Hotel Co.; order adjourning hearing to July 30.

Waring vs. Waring; order for alimony and custody pendente lite.

Doyle, executor, vs. Billings; order appointing C. V. Deidel trustee; bond fixed at $1,000.

Pennsylvania vs. Janson; order for warrant of arrest; order to surrender prisoner to agent of State of Pennsylvania.

In re Marlene Edwards et al.; order of commitment to training school.

In re Solon R. Barber; rule continued to August 7, 1936.

In re Percy Ames; order confirming verdict of jury.

Razan vs. Hamilton; order extending time to August 3 for submitting statement of evidence.

In re squares 1120 et al.; order continuing cause for selection of jury to August 3, 1936.

In re squares 5515, etc.; order continuing cause for selection of jury to July 21, 1936.

Knisley vs. U. S. A.; motion for leave to dismiss granted; cause dismissed without costs.

Horn vs. Horn; appointing Joseph I. Cavanaugh to defend.

Leigh vs. Leigh; order for custody and alimony pendente lite.

Estes et al. vs. Commissioners of D. C.; consent order dismissing cause.

Turner, trustee, vs. Costley; decree appointing Arthur M. Mitchell trustee.

Philibert vs. Philibert; decree of absolute divorce.

Yoder vs. Yoder; order appointing David F. Smith to defend.

Thomas vs. unknown heirs of William H. Barnes et al.; decree pro confesso and order of reference.

In re assignment of H. I. Pascal; rule returnable July 22, 1936.

Moses vs. Moses; order for counsel fees.

In re estate of Julia Luchs; final order authorizing transfer of securities.

Alton Railroad Co. vs. Railroad Retirement Board et al.; order extending time to August 10, 1936, to file statement of evidence.

Margaret Lipscomb vs. W. D. Lipscomb; rule as to alimony returnable July 27.

Law Cases.

Richard T. Buckingham vs. Catherine Shouse; damages, $15,000. Attys., Cromelin & Laws.

Eleanor Natoli, a minor, vs. Baltimore & Ohio Railroad; damages, $50,000. Atty., John K. Keane.

Anne Bosworth, an infant, vs. Edwin B. Wilbur; damages, $10,000. Atty., Frank W. Glenn.

Alada C. Oden vs. Rose Goshen et al.; damages, $50,000. Attys., I. I. Bolotin, S. B. Brown.

Mrs. Mary C. Ward vs. Hecht Co.; damages, $25,000. Atty., Robert W. McCullough and Ralph A. Potts.

Edgar T. Turner vs. Charles Winslow et al.; note, $1,650. Atty., A. J. Hilland.

P. J. McDonald vs. Singer Sewing Machine Co.; account, $1,700. Attys., James K. Hughes, Max L. Schulman.

Mary Hyde vs. Mary Webster Shankle, admx. Services, $1,500. Atty., Helen L. Prentiss.

Mechanics Liens.

Hudson Supply & Equipment Co. vs. E. W. Brown; Lot 15, Square 3930, premises 1213 Lawrence street northeast, $174.41.

Docketed Judgments.

Harry W. Taylor, Inc., vs. Mrs. John P. Costello, $79.50. Attys., John J. Carmody, Whiteford, Marshall and Hart.

Shoreham Coffee Co. vs. John J. Allen, trading as Triangle Cafe, $88.25. Atty., Louis J. Obergh.

Fidelity & Deposit Co. of Md. vs. Walter C. Balderston, $953.31. Attys., Hamilton and Hamilton.

Bankruptcy Cases.

In re: John N. Seitz, voluntary; assets, $200; liabilities, $1,838.12. Atty., John B. Cullen.

In re: Robert E. Greer, voluntary; assets, $100; liabilities, $8,828.36. Atty., Stanley D. Willis.

In re: John B. Saunders, voluntary; assets, $9,150; liabilities, $28,566.33. Atty., William R. Lichtenberg.

Equity Cases Filed.

Grace Evelyn Moore vs. Arthur H. Moore; absolute divorce. Atty., Jean M. Boardman.

Eva Fendler Alexander vs. William A. Alexander; absolute divorce. Atty., M. C. Ely.

Joseph Penzlase vs. Conway P. Coe, Commissioner of Patents; for letters patent. Atty., Edward W. Shepard.

Angela M. Foreman vs. George Edward Foreman; absolute divorce. Atty., James Russell Murphy.

Catherine Dale vs. Noah Dale; for separate maintenance. Atty., James R. Murphy.

Herbert P. Gerald vs. Kate T. Gerald; absolute divorce. Atty., H. P. Long.

Clara Hetty Smith Cooper vs. Thomas Franklin Cooper; absolute divorce. Atty., Jean M. Boardman.

Philip Newcomb Partridge vs. Kadrinea Partridge; absolute divorce. Atty., Carey E. Quinn.

Abe Abraham et al. vs. Unknown Heirs of Charles C. Watson; to establish title by adverse possession. Atty., James E. Artis.

James A. Turner vs. the Unknown Heirs of Nicolay J. Erickson; to re-form a deed. Atty., James E. Artis.

Ada Margaret Pfohl vs. Rubby J. Pfohl et al.; to confirm contract for sale of real estate. Atty., James E. Artis.

Julius S. Carroll, Jr., vs. Minnie H. Carroll; absolute divorce. Atty., Nathan A. Dobbins.

Mildred E. Ellis vs. Joseph I. Ellis; absolute divorce. Atty., Ellie Klein.

Margaret Lipscomb vs. Willie D. Lipscomb et al.; absolute divorce. Atty., Lewis H. Shapiro.

Dorotha Marie Highley Pennington vs. James Arthur Pennington; to annul marriage. Atty., Willie N. Gauss.

Clara Wright Sims vs. William Sims; limited divorce. Atty., Max L. Schulman.

Probate Proceedings.

Estate of Morgan E. Morgan; will filed date November 21, 1916.

Estate of Marguerite M. MacDonald; order appointing Marguerite Bennett guardian of the estate; bond, $600. Attys., D'Donoghue & Mills.

Estate of Edwn P. Hinkel; will filed dated May 23, 1936.

Estate of William Dierkes; will filed dated May 18, 1936.

Estate of Mary S. Murphy; letters testamentary granted to Ida Irene Murphy; special bond, $1,000. Atty., L. R. Alden.

Estate of Calvin C. J. Norris; letters testamentary granted to Clarence M. Roberts; bond, $500. Atty., D. E. Clarke.

Estate of John Roberts; letters testamentary to Emma Roberts; special bond, $1,000. Attys., Cromelin & Laws.

Estate of Mary F. Scott; letters testamentary to Mabel S. Day; bond, $1,000. Attys., Newmyer & Kaufmann.

Estate of Moe A. Baer; letters testamentary to Mina P. Baer; special bond, $1,000. Atty., Kaufmann.

Estate of Charles W. Rich; letters testamentary to Mary K. Rich; special bond, $1,000. Atty., F. B. Hoffman.

Estate of Clara A. Graner; letters testamentary to Mitchell Graner; special bond, $1,000. Atty., G. H. Laleger.

Estate of Howard M. Etchison; letters testamentary to Samuel M. Boyd; bond, $1,000. Atty., S. M. Boyd.

Estate af Albert Clark; letters of administration to Harry T. Clark; special bond, $1,000. Atty., J. D. Malloy.

Estate of Joseph R. McDonald; order authorizing sale of personality. Atty., C. L. Norris.

Estate of Walter E. Lambert; order authorizing compromise of claim. Attys., Burton & Bell.

Estate of William M. Smith; order authorizing ancillary administrator to transfer assets to domiciliary administrator. Atty., S. M. Boyd.

Estate of Charles A. Barnes; order for commission to take proof of will. Atty., L. N. Coe.

Southern Chief Flees Nanking Army Advance

Kwangtung Ruler Reaches Hong Kong as Revolt Is Believed Crushed.

By the Associated Press.

Hong Kong, July 19.—Gen. Chen Chi-Tang, for five years ruler of the Southern Province of Kwangtung, reached Hong Kong today, in flight before the advancing Nanking (Central) government armies sent to put down his opposition to the Nanking regime.

Gen. Yu Han-Mou, leading the march of the Central Government forces into northern Kwangtung, was expected in some quarters to reach Canton, seat of the southern opposition, on Wednesday.

With the Kwangtung revolt collapsing, the attitude of leaders of adjacent Kwangsi Province, which joined Kwangtung in fighting the Nanking government, was still uncertain. There were reports, however, that Gen. Chen Chi-Tang had given a large sum to Gen. Li Chung-Jen, first commander of the Kwangsi forces, to finance withdrawal of the Kwangsi soldiers to their own province.

Crisis Believed Passed.

(Nanking accounts said some Kwangsi leaders were returning home and that Nanking officials believed the southern crisis had been passed.)

(The Domei (Japanese News Agency said Japanese marines landed from a gunboat near Canton to protect Japanese lives and property.)

Canton dispatches related that Chen Chi-Tang was forced into flight when most of his supporters quit him, until only the Kwangsi troops and a handful of guards commanded by his brother, remained on his side. The famous old nineteenth route army refused to affiliate with Chen Chi-Tang, these accounts stated.

The former Canton commander evaded interviewers here, but an armed doorkeeper said he arrived in the British gunboat Moth with a party of Canton officials.

Local authorities would give no information concerning him, apparently fearing complications with the Nanking administration of Generalissimo Chiang Kai-Shek.

Hands Over Control.

Before leaving Canton, Chen Chi-Tang handed over control of the Kwangtung government to Gens. Li Yang-King and Mau Pei-Nam.

His withdrawal, Canton reports related, brought forth a jubilant celebration among Canton's populace, which expected the trouble would end without further fighting.

There were some reports, however, that two divisions of Kwangsi troops, totaling 10,000 men, were holding Yingtak and that two more divisions were at Fatshan, near Canton, apparently determined to resist Nanking's thrust.

Chinese dispatches stated Chen Chi-Tang's secretary, Yung Pun-Yuan, was executed for urging his chieftain to take a firmer stand against Nanking.

Turkish Troops Ready to March To Straits Zone

Dardanelles Remilitarization Will Get Under Way at Midnight.

By the United Press.

Istanbul, Turkey, July 19.—Crack Turkish troops today were ordered to pack their kits in readiness to march into the Dardanelles demilitarized zones at midnight Monday.

The reoccupation will occur as a result of the treaty signed by Lausanne Pact signatories at Montreux, Switzerland, Saturday, giving Turkey the right to refortify her waterways, including straits and the Sea of Marmora.

The pact marks the first upset of a post-world war arms restriction treaty by legal means. Germany rearmed and reoccupied the Rhineland in defiance of the Versailles Pact. Austria rearmed in violation of treaties. But Turkey will reoccupy the Dardanelles by legal means—with the consent of the powers concerned.

Troops will occupy both sides of the Turkish straits.

General Ismet Inonu, Turkish prime minister, reportedly will lead the troops into the demilitarized zone, remilitarizing an area along a 15-mile stretch.

Access to it will be strictly forbidden to foreigners. Later it will be fortified in accordance with general staff program.

Pact Abrogated.

Rome, July 19 (U.P.).—Turkey, ready to march troops into the Dardanelles Tuesday to remilitarize her waterways, informed Italy today that her pact with Great Britain for mutual assistance in the Mediterranean has been abrogated.

Coincident with the lifting of League of Nations sanctions against Italy, France notified Britain that their mutual assistance arrangement in the Mediterranean was terminated.

The British countered, however, with the statement that pacts with Turkey, Greece and Jugoslavia remained in force. Hence the Turkish announcement to Italy today was regarded as significant.

'Pants Burglar' Takes Loot in Rooming House

The "pants burglar" who has been operating in the Northeast section stalked again early yesterday and looted two pair of pants while the owners were sleeping in a rooming house at 1234 Bladenburg road northeast.

John E. Dockett told police about $2 was taken from his trousers, which were in a rear bedroom on the second floor. John H. Bell, another roomer, said he lost nearly $3 in the same manner.

15 Per Cent
Off on All Tailoring
J. M. Stein & Co.
Young Men's Tailors
523 13th St. N.W.

RESORTS
HOTEL BEECHWOOD
Summit, New Jersey
Elevation 800 Feet
Attractive to those desiring a country hotel within 30 minutes of New York. Electrified railroad—situated in park of 5 acres within 5 minutes of station. 200 feet of open and enclosed porches. Booklet. Open all year.

Re-Roof
With GENASCO LA-TITE Shingles. Guaranteed ten years. Estimates free. Terms.
ENTERPRISE ROOFING CO.
2125 R. I. Ave. N.E.
Potomac 0200.

You're going to
PARK a LOT
in our new
Parking LOT!

CYNICS claim trying to park a car in Washington is like trying to climb Mt. Everest on roller skates. But we're here to iron out all your problems, to soothe your nervous system. That's why we've just enlarged our already vast Parking facilities. Here it is—a great big wide open space—with no fire plugs, no time limits, no complications, no red tape. Just drive in and park. We've room for everything from Sonny's Kiddy Kar to the Senator's Lincoln. Shop where it's convenient. Park where there's room.

It's just ANOTHER Service of . . .

THE *Air-Cooled* HECHT CO.
F St.—At Seventh
NAtional 5100

Enjoy the Leisure of a LORRAINE-HASPEL

WHITE SUIT

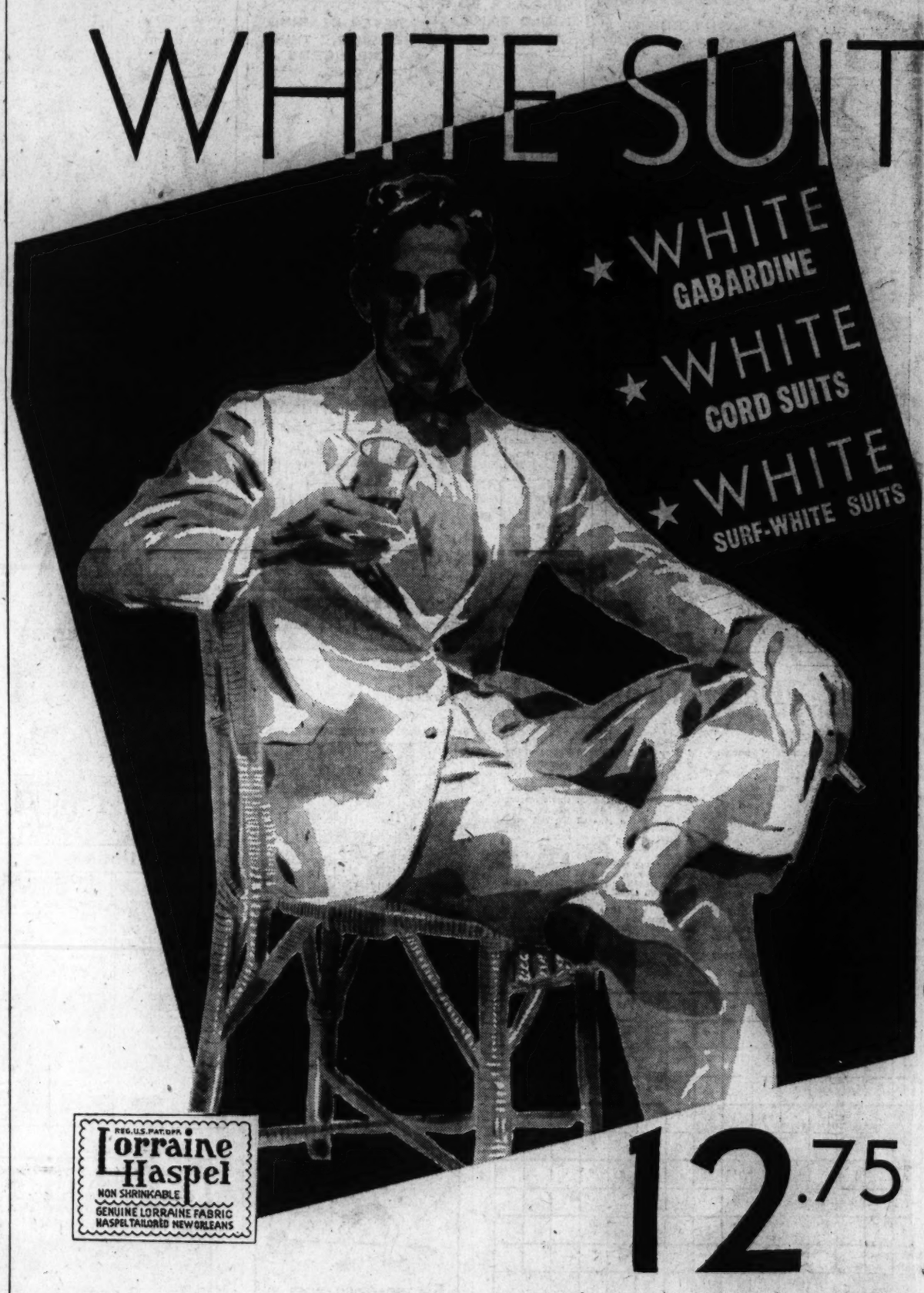

12.75

AND there is leisure in a Lorraine-Haspel suit! There's the leisure of its informal fit coupled with the inherent formality of a white suit. There's the leisure that comes from knowing that it launders as easily and as well as a handkerchief. There's the leisure of selecting your Lorraine-Haspel in the air-conditioned comfort of our large, spacious Men's Clothing department. There's the leisure of knowing that the 12.75 price permits you to purchase 2 and even 3 different styles in these suits for a complete summer wardrobe. Get to know the leisure of these Lorraine-Haspels and you'll get to know summer comfort.

Men's Shops—Second Floor—The Hecht Co.

Shop where it's convenient . . . Park where there's room . . . Use our newly enlarged parking lot.

THE *Air-Cooled* HECHT CO.

F Street At Seventh — *Four Floors Fully Air-Conditioned* — National 5100